"All the News That's Fit to Print."

# The New York Times.

THE WEATHER
Showers today and Sunday; moderate south winds.
For full weather report see Page 19.

VOL. LXVI...NO. 21,686. NEW YORK, SATURDAY, JUNE 9, 1917.—TWENTY PAGES. ONE CENT In Greater New York. | TWO CENTS Elsewhere N. Y. State, N. J., Conn. | THREE CENTS Other States.

## QUAKE DESTROYS SAN SALVADOR; FEW ARE KILLED

### Only About 100 Houses Left Standing After Shocks in Central American City.

### VOLCANO ALSO IN ERUPTION

### Fires Rage Throughout the Ruins, Accompanied by a Deluge of Rain.

### OUR LEGATION WRECKED

### American Minister Reports That Disturbances Lasted for Several Hours—Quake Recorded Here.

SAN JUAN DEL SUR, Nicaragua, June 8.—San Salvador, Santa Tecla, and neighboring towns and villages were destroyed in an earthquake which commenced at 7 o'clock last night and continued throughout the night, according to information received here from the President of Nicaragua at the capital, Managua, tonight. The President's message says:

"Telegraphic communication, just reestablished with San Salvador, confirms that earthquakes commenced at 7 o'clock P. M. yesterday, (Thursday,) and continued all night, accompanied by a heavy rain.

"San Salvador, Santa Tecla, and neighboring towns and villages were destroyed.

"The casualties were small. There were some fires.

"The President of Nicaragua has telegraphed the President of Salvador offering aid. He has ordered the organization of relief committees to send help to the suffering and the homeless."

A report received from San Miguel says San Salvador was destroyed, only 100 houses being left standing. Strong earthquakes, the report says, were followed later by lava and boiling water.

A dispatch from Tegucigalpa, Honduras, says that in addition to the wiping out of San Salvador the towns of Quesaltipeque, Mejapa, Suchichoto, Paishal, Aruenios, and Mejicanos also were destroyed. Mejicanos was a suburb of San Salvador. At 7 o'clock last night the telegraph operator at Tegucigalpa, Honduras, reported that the operator at San Salvador had informed him that earthquakes had been felt there. The shocks were also felt at Tegucigalpa, where the operator at 7:45 P. M. lost communication with San Salvador on all wires.

From Sensuntenpeque, in North Central Salvador, flames were seen arising apparently from a volcano in the neighborhood of San Salvador.

At 9:50 o'clock this morning there was still no communication between San Salvador and Tegucigalpa.

An operator who reached the edge of the destroyed zone reported at 9:20 o'clock this morning that San Salvador was in ruins and that everything within a radius of thirty miles had been destroyed by the earthquake. The town of Santa Tecla also has been destroyed, according to this report.

Residents of San Salvador are camping in the streets and parks. At the time the report was sent it had been raining heavily for five hours.

### MESSAGE SAYS "ALL WELL."

### Fiscal Agents of San Salvador Get a Reassuring Report.

A cable message, dated San Salvador and reading "All well," was received last night by Bloom Brothers, fiscal agents in the United States for the Republic of San Salvador, from David Bloom & Co. of the Banco Occidental at San Salvador.

No details of the disaster were given, but Benjamin Bloom, head of the New York house, said that David Bloom lived in the City of San Salvador, and because of this fact he was hopeful that there had not been large loss of life.

The message, which was received at 11:15 o'clock last night, was the first information which had come through to the house during the day, although many cablegrams of inquiry were sent not only to San Salvador, but to other Central American cities.

### ASHES FALL IN SHOWER.

### American Minister Reports Legation Wrecked by Earthquake.

*Special to The New York Times.*

WASHINGTON, June 8.—A dispatch to the State Department from Minister Boaz Long, at San Salvador, sent last night immediately after the earthquake and while the volcano of San Salvador was in eruption, said that part of the city had been destroyed and great damage done.

The dispatch said that at about 6:35 P. M. severe earthquakes began and continued until about 8:45 with varying degrees of intensity. At about 8:45 the volcano of San Salvador began to belch forth fire and smoke, apparently on the side toward Quetzaltepeque. There was later one very severe shock, but the tremors of the earth continued with decreasing violence. At the same time there was a steady shower of dry ashes falling over the city.

Mr. Long said that the damage done to the legation building will render it uninhabitable, but that all records were safe. He added that all other city property appeared to be practically untenable. One important central business section had been destroyed by fire, which at the time of telegraphing seemed to be under control. No deaths had been reported.

Seismographs of Georgetown University last night recorded a severe earth disturbance about 2,000 miles from Washington. First tremors were recorded at 7:37:30 o'clock. The maximum shocks were recorded at 8:07 P. M., and the disturbance ended at 9:25 P. M. It was thought the quake was in the same region as that recorded several days ago.

MEXICO CITY, June 8.—An earth shock was plainly felt here yesterday at

Continued on Page 3.

## 100 American Naval Fliers Reach France for War Duty

Special Cable to THE NEW YORK TIMES.

WASHINGTON, June 8.—Simultaneous with the safe arrival of Major Gen. Pershing and his staff in England, Secretary Daniels today announced the safe arival in France of a corps of 100 naval aviators sent ther for duty in the anti-submarine operations and for "any other active duty that may be given them in France."

Secretary Daniels said these were the first officers and men of the regular fighting forces of the United States that had landed in France. Lieutenant Kenneth Whiting is in command.

"It is reported," said the Secretary, "that the entire force is intact and that there was no sickness or casualties on the trip ocrass. The corps is in charge of four highly trained officers of the navy, a large percentage of the men are trained aviators, and the others will complete their training in France."

The four officers in charge are Lieutenant Kenneth Whiting, U. S. N., (naval aviator,) born in Massachusetts and appointed to the Naval Academy from New York; Lieutenant (J. G.) Godfrey De C. Chevalier, U. S. N., (naval aviator,) born in Rhode Island and appointed to the Naval Academy from Massachusetts; Lieutenant Virgil C. Griffin, U. S. N., (naval aviator,) born in Alabama and appointed to the Naval Academy from that State; Lieutenant Grattan O. Dichman, U. S. N., (naval aviator,) born in New York and appointed to the Naval Academy from Georgia.

## HAIG'S MEN TOOK 6,400 AT YPRES

### British Troops Organize New Positions and Drive Off German Attacks.

### CAPTURED RIDGE BY STORM

### War Office Details Important Phases of Thursday's Big Battle.

LONDON, June 8.—More than 6,400 prisoners and 31 guns were captured in yesterday's great attack south of Ypres, the War Office announced tonight. Today was spent in organizing the new positions over a front of approximately ten miles from the region northwest of Hollebeke to Plogsteert Wood. Counter-attacks southeast and northwest of the village of Oostaverne and east of Messines were repulsed by the British infantry or broken up by the artillery.

The afternoon statement of the War Office, giving the first detailed official account of yesterday's operations, says that the Wytschaete salient, depending principally upon the Messines-Wytschaete ridge, was one of the most important German strongholds on the western front in view of the fact that it dominated the southern part of the Ypres salient, where the British troops have held on since the last German attempt to reach Calais was "stifled in mud and blood." By virtue of their advantageous position, the Germans could look down on the British lines and therefore all preparations for the attack were made in full view of the enemy.

In addition to the natural strength of the Wytschaete salient, the German positions were further protected by a defensive zone over a mile in depth, a mass of intricate trench systems, barbed wire, concrete dugouts, and machine gun enplacements. Farms and woods had been turned into formidable field fortifications as the result of what the War Office calls "the incessant labor of years." This powerfully fortified area was further protected by guns of all calibres, lately increased in number. These guns not only protected the front of attack, but covered both flanks.

The attack itself was divided into three phases. The battle opened at 3:10 A. M. with the explosion of nineteen deep mines, which was the signal for the artillery. Large portions of the German front and support trenches, dugouts, and mining systems went up in smoke. The German front line over the entire distance of ten miles was captured in a few minutes.

The second phase was the storming of the Messines-Wytschaete Ridge, which was accomplished with little loss three hours after the attack began. The third and final phase was the assault of the rear defences, which ran across the base of the salient formed by the ridge itself. Here the British found the enemy in greater strength, and consequently the fighting was very fierce. Nevertheless, by nightfall, this position over the greater part of the front had fallen into the hands of the British.

General Haig pays great tribute to General Sir Herbert Plummer for his part in preparing and carrying out the attack, and he speaks in highest praise of all branches of the service which shared in the battle.

### Official Report on Battle.

The text of this afternoon's War Office statement follows:

The position captured by us yesterday was one of the enemy's most important strongholds on the western front. Dominating as it did the Ypres salient and giving the enemy complete observation over it, he neglected no precautions to render the position impregnable. These conditions enabled the enemy to overlook all our preparations for attack, and he had moved up reinforcements to meet us. The battle therefore became a gauge of the ability of the German troops to stop our advance under conditions as favorable to them as an army can ever hope for, with every advantage of ground and preparation and with the knowledge that an attack was impending.

The German forward defenses consisted of an elaborate and intricate system of well-wired trenches and strong points forming a defensive belt over a mile in depth. Numerous farms and woods were thoroughly prepared for defense, and there were large numbers of machine guns in the German garrisons. Guns of all calibres, recently increased in numbers, were placed to bear not only on the front but on the flanks of an attack. Numerous communicating trenches and

Continued on Page 3.

## J. P. MORGAN & CO. TAKE $50,000,000 OF LIBERTY BONDS

### Subscription, the Largest Thus Far Reported, Includes None of Clients' Purchases.

### RALLY AT STOCK EXCHANGE

### Commissioner Woods Reads a Patrolman's Letter to Prove the Police Not Slackers.

### ROOSEVELT TO THE FARMER

### Pleads with the Plain People Not to Allow Wall Street to Finance the War.

J. P. Morgan & Co., it was announced yesterday, have subscribed $50,000,000 to the Liberty Loan. This is the largest single subscription yet reported, and represents the amount of bonds which the bank firm will take. It does not include any subscriptions received from customers. Of the $50,000,000, the New York bank takes $40,000,000 and Drexel & Co., the Philadelphia branch, $10,000,000.

Besides the bank's individual subscription, J. P. Morgan & Co. have been instrumental in having a number of railroad and industrial corporations make subscriptions for substantial amounts, but in each case the firm has turned the application over to other banks and trust companies. Thus the $25,000,000 subscription from the United States Steel Corporation originally came to the Morgan bank, but was filed through the First National Bank, which has collected subscriptions to the amount of $75,000,000, this figure including the bank's own $25,000,000.

The firm of J. P. Morgan & Co. consists of twelve partners, J. P. Morgan, Edward T. Stotesbury of Philadelphia, Charles Steele, Henry P. Davison, Arthur E. Newbold, William Pierson Hamilton, William H. Porter, Thomas W. Lamont, Horatio G. Lloyd, Dwight W. Morrow, Edward R. Stettinius, and Thomas Cochran.

Every man and woman in the office organization of the Morgan firm, down to the last porter, has subscribed to the Liberty Loan.

The Liberty Loan Committee expected to make public yesterday the totals of subscriptions received to date, but the announcement was postponed in deference to the Washington authorities, who suggested that the publication of figures be put off for a day or two. It was reported that New York City had come up to its allotted share, but that it was absolutely necessary to continue the aggressive campaign to make up the deficiencies of other cities and districts. Bankers who have the most complete data available were authority for the statement that the entire $2,000,000,000 had not yet been taken.

### Other Big Subscriptions.

Among the other subscriptions reported yesterday were: Ex-United States Senator W. A. Clark, $5,000,000; the Midvale Steel and Ordnance Company, $2,500,000; Thomas Fortune Ryan, $1,000,000; C. H. Sanford, $1,000,000; Clark, Dodge & Co., $1,000,000; Atlantic Mutual Insurance Company, $1,000,000; Studebaker Corporation, $1,000,000; Eastman, Dillon & Co., $700,000; Miller & Co., $500,000; International Paper Company, $500,000; American Locomotive Company, $500,000; Provident Loan Society of New York, $250,000; National Bank of Cuba, $200,000; Electric Bond and Share Company, $200,000; City Investing Company, $100,000; the New York branch of the Zurich Fire Insurance Company, $80,000; Black, Starr & Frost, $60,250; New York Produce Exchange, $45,000; the New York branch of the Netherlands Insurance Company, $25,000, and the United States branch of the Prussian National Insurance Company, $25,000.

The employes of the State Controller's Office, numbering 600, have subscribed for $40,000 of the bonds; the employes of the Universal Film Manufacturing Company have subscribed for $70,000, and employes of the Metropolitan Engineering Company of Brooklyn have taken $25,000.

One hundred employes of the Federal Reserve Bank of New York have organized a Liberty Loan Club, and are paying for their bonds on a twenty-five-week plan. Thus far more than $3,000 has been collected, and the deposit is carried by the First National Bank of Tenafly, N. J.

There are 198 life insurance agencies in New York, and reports from 47 indicate that 680 agents have obtained 2,241 separate subscriptions amounting to $605,000.

### Loan Not a Success Yet.

H. G. S. Noble, President of the Stock Exchange; Arthur Woods, Police Commissioner; Dwight W. Morrow, of J. P. Morgan & Co., and Frank A. Vanderlip, President of the National City Bank, spoke on the Liberty Loan yesterday afternoon before a crowd of 2,000 seated in the great hall of the Stock Exchange after the Seventh Regiment band had played patriotic airs in one of the galleries. The Exchange was lavishly decorated with flags and was policed by the Home Guard, many of them members of the Exchange. In the audience were J. P. Morgan, who is a member of the Exchange, though no one remembered ever having seen him on the floor before; Benjamin Strong, Jr., Governor of the Federal Reserve Bank; James S. Alexander, President of the Bank of Commerce; Gates W. McGarragh, President of the Mechanics and Metals; William Woodward, President of the Hanover National; Francis L. Hine, President of the First National; ex-Senator T. E. Burton, President of the Merchants National; Martin Vogel, Assistant Treasurer of the United States; Mortimer L. Schiff, of Kuhn, Loeb & Co.; Frederick Strauss, of J. & W. Seligman & Co.; Walter E. Frew, President of the Corn Exchange; Stephen Baker, President of the Bank of Manhattan; Lewis L. Clarke, President of the American Exchange, and many other men prominent in the financial district.

Commissioner Woods was roundly applauded when he announced that members of the police force had taken $140,000 of the loan, and read this letter, signed "Patrolman":

Sir: I hear that the policemen have bought more than $30,000 of the Liberty bonds. I have not bought one yet, and I

Continued on Page 11.

## To Arrest Austrian Generals in Russia with Peace Offer

LONDON, June 8.—Two Austrian Generals, ten officers, and fifteen privates, escorted by eighteen Russian soldiers, appeared in Kishinev, Russia, today, declaring that they were peace delegates and demanding a conference with the Workmen's and Soldiers' Committee, says an Exchange Telegraph dispatch from Petrograd.

The Government at Petrograd ordered their arrest. This afternoon, the dispatch adds, word was received at the capital that the delegation would be placed under arrest and escorted to Petrograd.

## NEED $700,000,000 FOR LIBERTY LOAN

### Secretary McAdoo Announces That the Total Subscriptions Have Reached $1,300,000,000.

### WANTS WORK REDOUBLED

### Success Then Is Sure, He Says —Senator Harding Assailed for War Loan Comment.

NEW ORLEANS, June 8.—Subscriptions to the Liberty Loan to date aggregate $1,300,000,000 or $700,000,000 less than the total amount desired, according to a statement issued here tonight by Secretary McAdoo. The Secretary urged that redoubled efforts be made to raise the desired $700,000,000 and oversubscribe the loan during the next seven days. Secretary McAdoo's formal statement follows:

"The total amount of subscriptions to the Liberty Loan reported up to date to the Treasury Department aggregates $1,300,000,000, which is less by $700,000,000 than the total amount desired. There are seven days within which to raise the $700,000,000 and to oversubscribe the loan.

"Efforts should be redoubled all along the line to secure subscriptions. The enthusiastic work now under way, if continued without abatement until the 15th of June, will produce the desired results, and the loan will be a great success. But there must not be any spending in the week, and it must not be assumed that the loan will be oversubscribed.

"I regret to find that there is an impression in some parts of the country that the Liberty Loan has already been oversubscribed. Let this be dissipated immediately, and let every lover of liberty in America resolve to apply himself with new zeal to the work in hand."

### Issues Appeal to Banks.

*Special to The New York Times.*

WASHINGTON, June 8.—The Treasury Department tonight made public an extract of the speech delivered today in New Orleans by Secretary McAdoo, in which he said that $700,000,000 must be subscribed to complete the Liberty Loan. In giving out the extract the Treasury Department issued an urgent appeal to all banks, trust companies, and other agencies receiving and transmitting subscriptions that they should immediately turn in their reports to the proper Federal Reserve banks.

On the face of actual subscriptions received at the Treasury the loan will have to be taken at the rate of $100,000,000 a day between now and the closing date if the entire $2,000,000,000 is to be subscribed. The average of subscriptions thus far received has been approximately $54,000,000 a day. Officials had hoped that by this time an oversubscription would have been actually received.

Many banks throughout the country apparently have been negligent in advising the Treasury of progress made thus far in obtaining subscriptions. When asked if figures for each Federal Reserve district were available, Assistant Secretary Crosby said tonight that the figures might follow later and that they at present revealed great differences in the proportions of the estimated requirements actually reported by different districts.

Mr. Crosby said that he hoped that those now showing badly would improve at once "by virtue of the efforts now being made to get reports from banks and trust companies receiving subscriptions, but now negligent in making their returns."

Treasury officials receive daily summaries from the Reserve Banks of subscriptions obtained. The Reserve banks, in turn, receive these summaries, to some extent, from the banks within their district. An effort is to be made by all Reserve banks at once to obtain fuller reports from the institutions within their district boundaries. Officials here are completely in the dark as to what these returns will show.

In addition, Federal Reserve Banks

Continued on Page 3.

## GOETHALS DROPS EUSTIS AND CLARK FROM HIS STAFF

### Brands Them in Letter to Denman as Disloyal to Corporation and Untruthful.

### HOLDS TO STEEL SHIP PLAN

### Is Said to Have Backing of the President—Lumber Men Indorse His Views.

### LATE ASSISTANTS REPLY

### Say They Acted Solely in Interest of the Nation—Eustis Still with Shipping Board.

*Special to The New York Times.*

WASHINGTON, June 8.—While the controversy over the shipbuilding program was still going on tonight, one point was established beyond a doubt—Major Gen. George W. Goethals, General Manager of the United States Emergency Fleet Corporation, which is to construct the ships to carry supplies and soldiers to the aid of the allies of America in the war against Germany, was in supreme command, as far as that organization was concerned. Also General Goethals made it evident that despite the charges preferred yesterday by F. A. Eustis, Assistant General Manager of the corporation, and F. Huntington Clark, engineer, there was to be no change of heart as far as he was concerned in regard to the needs of America. He was still firm for his steel ships.

Things happened rapidly today after General Goethals reached his office and made a careful survey of the newspaper comments concerning the statements by Mr. Eustis and Mr. Clark. He accepted the resignation of Mr. Eustis, (in this case resignation was tantamount to discharge) and put Mr. Clark out of the employment of the Government. They packed up their personal belongings and with them went their proposals for a great wooden cargo carrying fleet. General Goethals left no doubt as to that. All this he accomplished in a letter to Chairman William Denman of the United States Shipping Board in which he did not mince words. He charged the men with untruthfulness and disloyalty, selecting these words:

"The usefulness of these two gentlemen in this organization is at an end. Mr. Eustis was retained at your suggestion and given a position of responsibility. How he has fulfilled his duties his statement to the press discloses.

"Under the circumstances, I am accepting the resignation of Mr. Eustis as a member of the Executive Committee of the United States Emergency Fleet Corporation and discharging him from the service for lack of loyalty and misstatement and misrepresentation of fact. This applies to his employment with the corporation, and, of course, has no bearing on the dual position he occupies as agent of the Shipping Board. Mr. Clark is to be dismissed from the service for similar reasons."

### Shipping Board May Keep Eustis.

It was generally believed during the day that Mr. Eustis would be dropped from the Shipping Board as well as from the Emergency Fleet Corporation as a result of the statement made by General Goethals, but when Chairman Denman left his offices tonight Mr. Eustis was still in the employ of the Government as Shipping Board agent, and was receiving his $1 annual salary. It was intimated that there was no intention of dismissing him or asking for his resignation, but no definite statement could be obtained from Mr. Denman in that connection. Mr. Denman also refused to comment on what position he thought General Goethals would take if Mr. Eustis was kept in the Government employ after the day's developments. Mr. Eustis, it was understood, had no intention of resigning from the Shipping Board unless he was asked to do so. He had a talk with Mr. Denman and others members, but would not discuss what took place.

The question which was being asked tonight was whether General Goethals would accept this attitude and continue voluntarily his work as general manager of the Emergency Fleet Corporation if the Shipping Board or any other branch of the Government which had anything to do with ship construction retained the services as consultant of the man he had branded as guilty of untruthful and disloyal statements. Washington gave up guessing after trying to obtain the facts in such a com-

Continued on Page 9.

## PERSHING IN LONDON, EAGER FOR SERVICE; ENGLAND WARMLY GREETS OUR GENERAL, WHO HOPES AMERICA CAN PLAY BIG PART

## Steamer Southland Sunk in Fight With U-Boat; 8 of Crew Killed by Explosion; One American Missing

LONDON, June 8.—The British steamer Southland, from Liverpool for Philadelphia in ballast, was torpedoed without warning on June 4. She had six Americans aboard, of whom one, Edward Gighey of New York City, is missing.

The gun crew on the Southland fired ten shots at the submarine after the first torpedo was fired. A second torpedo was fired by the submarine, and it caused an explosion in the magazine which killed eight men. Two boats, containing forty men, are still missing. The rest of the crew of 159 has been landed.

As showing the excellent information which the submarines receive, the U-boat commander, when informed of the name of the ship, showed surprise and said: "Why, you are a week ahead of your time." The submarine flew no flag.

The American survivors are Albert Lyons of Bridgewater, Mass.; A. McCoy of Los Angeles, James Geoghegan of Salamanca, N. Y.; John McNeil of Providence, and Jacob Houser of Middletown, Penn.

News was received yesterday by cable from Liverpool at the offices of the International Mercantile Marine Company, at 9 Broadway, that the steamship Southland, formerly the Red Star liner Vaderland, running between New York and Antwerp, had been sunk by a German submarine. Officials of the company said that the cable did not say where the Southland had been attacked. She left Liverpool on May 30 for Philadelphia.

The Southland was a twin-screw steamship of 11,899 tons, and was launched at Glasgow in 1900. She was 560 feet 8 inches long, 60 feet 2 inches beam, and 38 feet 2 inches depth of hold. She was in charge of Captain J. B. Kelk, who is well known in the Atlantic trade.

In March of 1915 the Southland was commandeered by the British Government for war purposes. She was torpedoed in the Aegean Sea while on her way to Alexandria, Egypt, in September of 1915, while carrying troops. Nine persons were killed and twenty-two were reported missing, apparently having been drowned. The vessel reached Mudros under her own steam.

## Pershing's Staff Works Busily Over War Problems on Voyage

### Large Questions of Organization Are Settled — Many Specialists Among the Officers Who Go as on a Mayflower Armed to Help Europe's Democracy.

By CHARLES H. GRASTY.

Copyright, 1917, by The New York Times Company.

Special Cable to THE NEW YORK TIMES.

LONDON, June 8.—Following is my diary of the voyage of the vessel which brought General Pershing and his staff from the United States:

MONDAY, May 28.—We got under way about 5 o'clock. The weather was thick outside Sandy Hook. There was no convoy so far as we could ascertain. We had the fog horn going nearly all night.

Tuesday, May 29.—Weather cold and drizzling, with fog, and the sea somewhat rough.

I was seated at the Captain's table with some English officers, one of whom, Colonel Puckle, had been with the Balfour party. General Pershing and his personal staff, constituting a party of eight or ten, had a table to themselves. The civilians, or reserves, all wore uniform, while the regular officers were in mufti. Soldiers outside of the staff had their meals an hour earlier than passengers.

In the afternoon all the military on board were ordered to appear before the medical staff for vaccination against smallpox, typhoid, and para-typhoid, and about 200 injections were given. The technic was extremely good, a fresh sterile needle being used each time and the skin cleaned up with an iodine pad applied for smallpox vaccination. Most of the men were good-humored and joked.

The wonderful record made in the army and the absolute suppression of typhoid has made every one a willing victim to the medical men.

The Captain stays on the bridge pretty steadily. He is the Captain who went down with the Arabic. That ship sank eleven minutes after being hit. We have lifeboats, rafts, and belts in profusion, fully four to one of the requirements, to say nothing of our non-sinkable Captain.

WEDNESDAY, May 30.—We are hunting around in the fog for our sailing orders. No run is ever put up, but we make surmises from the change in time.

All the officers are busy studying French, and are much interested. Classes have been organized by Major Robert Bacon, Captain Gustave Parges, Major Bayne, and the staff of interpreters.

### Many Military Conferences.

THURSDAY, May 31.—Another miserable, cold day. Every one is busy playing or working. I have never seen as much shuffleboard, quoits, and tennis on board ship.

Military conferences are going on among the officers. The ship is somewhat shy on social life, as theye are only about twelve women and one child in the first saloon.

We are proceeding at less than full speed.

We had a very simple ceremony for the purpose of showing the passengers the way to their boats. Although not told to do so, most of th passengers wore lifebelts to the drill. I found myself in Boat No. 7 with three ladies and nine men.

The method of assignment was to put the military together and then divide the rest alphabetically as per the passenger list. It was remarked that only high officers were together in one boat, which was too much like putting all your eggs in one basket. Fifteen passengers were allotted to each boat, the full capacity of which was sixty. All the boats were swung out on the davits outside the rail on deck.

Purser Thaw made a short address at luncheon, advising warm clothes in case of an emergency and advised sleeping in one's clothes.

### Pershing Speaks at Concert.

FRIDAY, June 1.—The weather is still cold and the sea rougher.

Many people are suffering from sore arms. One hundred and fifty more have been vaccinated. I have met many of the military party and found them all intelligent and earnest. They realize that the war is a new game and that much of the old technique has to be unlearned.

SATURDAY, June 2.—The weather continued cold and the sea rough. A good many are seasick. The American officers are profiting greatly by lectures by experienced English officers aboard. In the evening the concert for seamen's orphans netted over $300, a record for the number of passengers. There were readings by Lyn Harding, Frederick Palmer spoke, and Miss Juta sang. But the big feature was the first public appearance of General Pershing, who made a fine soldier-like impression. Colonel Alvord presided, and the occasion was altogether successful.

SUNDAY, June 3.—Lyn Harding and Dr. Beaumont conducted the Episcopal service and passengers who failed to attend requested another service, which was held in the evening. Major Hugh Young delivered an interesting address to a large audience in the afternoon.

We have now reached a point in the ocean where, if attacked and compelled to take to the boats, we would not have much show of surviving. The receipt of a Marconi message announcing the sinking of American sailing ships and the closing of the Port of New York caused speculation and concern lest our ship should be in the path of some submarine.

The weather had cleared and a full moon made the nights beautiful.

TUESDAY, June 5.—Fine weather. At 3 o'clock five blasts on the whistle summoned to boat drill and amid the general haste every one appeared on deck with lifebelts and other paraphernalia. There were twenty or thirty of the new rubber suits which are supposed to afford additional protection and keep the body warm in the water. This second drill was more like a social function, as the people had got over any idea of danger. It was announced that we would reach the danger zone at 8 o'clock tomorrow night.

### American Destroyers Appear.

WEDNESDAY, June 6.—The moon shone so bright on the waters that night actually faded into day. At dawn destroyers wheeled into line with us about half a mile off our forward quarters, the Stars and Stripes flying blithely from their mizzens. As the day wore on and the ship's company assembled on deck, there was no demonstration or ceremony, but there was general satisfaction. The destroyers frisked about like squirrels, speeding up, slowing down, crossing our bows, circling round the ship, and otherwise disporting themselves after the fashion of a four-funneled high-speed war craft ready to dash at any sea monster underneath or on the surface.

This morning the familiar announcement about landing appeared on the notice board, and everybody began to resume their thoughts of mundane activity, although in spite of the destroyers the most dangerous day still remains.

The destroyers cannot prevent a submarine attacking our ship, though they are a wholesome deterrent, in view of their power of counterattack. What they make sure is protection from attack on lifeboats, and rescue.

Announcements tell us that we are expected to anchor at midnight tomorrow and go alongside the landing stage early Friday morning, and that all passengers except the Pershing party must be prepared for a rigid examination.

There was quite a change in appearance this morning when the soldiers resumed their khaki. We are nearing the end of our journey, and evidently dan-

Continued on Page 2.

## REACHES PORT WITH BIG STAFF

### American Destroyers as Convoy Rouses Enthusiasm of All Aboard.

### HONORS PAID ON ARRIVAL

### While Britain's War Secretary and Gen. French Give Greeting in English Capital.

### OFFICERS FACE BUSY DAYS

### Many Entertainments Planned, but Pershing May Limit Them in Face of Serious Work.

Special Cable to THE NEW YORK TIMES.

LONDON, June 8.—Major Gen. John J. Pershing and his staff, first representative of the American Army that is to fight in France, arrived here today, and the American commander said to a number of British newspaper men and through them to the British public:

"We are very proud and glad to be the standard bearers of our country in this great war for civilization and to land on British soil. The welcome which we have received is magnificent and deeply appreciated. We hope in time to be playing our part—and we hope it will be a big part—on the western front."

The party landed this morning at a British port where the White Star liner Baltic had arrived during the night. The Captain of the Baltic said the voyage had been without special incident from a nation point of view.

LONDON, June 8.—A British transatlantic steamer came slowly into dock in an English port at 11 o'clock this morning with the most interesting company of passengers she had ever carried in her years of prying between American and English ports.

The passengers consisted of the first representatives of the American Army which will co-operate with the allied armies on the Continent in the world war—General John J. Pershing and his personal staff and the officers of the General Staff, numbering fifty-three. There were on board also about seventy enlisted men of the United States Army, a clerical force of about the same number, a score of British officers from Canada, and a large party of adventurous civilians, including several women.

The ship arrived in an English harbor late last night, having crossed the ocean without encountering any mishap or sighting a hostile craft.

When the passengers came on deck on the last morning of the voyage they found torpedo boat destroyers escorting them on either side. When with difficulty they discovered through marine glasses the colors which the escort flew, that the warships were American, there was great enthusiasm aboard. This increased when a patrol with the same familiar flag at the stern joined the little squadron later.

The coming of the American soldiers had been kept secret outside of official circles, and there was no crowd at the dock, as would have been the case had the townspeople been aware of the event.

There was a large group of British officers at the landing stage, with the scarlet cap bands and gold trimmings of the army staff and the blue of the navy; the Lord Mayor with his gilt chains of office, and officials of the port to give welcome to the Americans.

A company of Royal Welsh Fusiliers, in newest khaki, was drawn up in double line facing the steamer's side, with the regimental band ahead. A few paces to the front, in proud state and held in leash by a rigid private, was a mammoth white goat, the most famous regimental mascot of the British army.

A group of forty British and American newspaper men and a few other persons who had come to meet passengers, completed the assemblage.

All the steamer's decks were filled with khaki. The waving of handkerchiefs was the only demonstration from the steamer or the dock until the gangplank had been run up. When communication had been established with the shore Lieut. Gen. Pitcairn Campbell, Admiral Stileman, and the Lord Mayor of the city proceeded aboard the vessel and went through formal introductions.

Then the British General escorted Gen. Pershing and h's personal staff to the dock. The band played "The Star Spangled Banner," and all the military men in sight stood at attention while civilians uncovered. Gen. Pershing inspected the Guard of Honor, and walking along both lines of soldiers, talked to several of the privates who displayed gilt stripes on their sleeves, signifying wounds received in action. Then the band played the British anthem, the English soldiers marched smartly away, and the Americans returned to the ship.

### Hopes for Large Part in War.

Later Gen. Pershing received the newspapermen, and in response to requests for a statement, said:

"The trip has been delightful, particularly the latter stages, when we were escorted through the danger zone by our own destroyers.

"Speaking for myself and my staff, we are glad to be the standard bearers

## Parliament Seeks Light on Northcliffe's Mission and Status With the Government

Special Cable to THE NEW YORK TIMES.

LONDON, June 8.—Lord Northcliffe's mission to America was the subject of several questions in the House of Commons yesterday. Philip Snowden asked the nature of the mission, and whether Lord Northcliffe had been appointed a member of the Government or the diplomatic service, and, if not, why he was selected to carry out an official mission. The Home Secretary, Sir George Cave, said he could not add anything to the statement published in the press. Then Mr. King wished to know whether Lord Northcliffe would report to the Prime Minister direct or to the War Cabinet, or would he be working under the Foreign Office. The Home Secretary said he required notice of the question.

Mr. Pringle asked if, since Lord Northcliffe was a representative of the Government, the papers he controlled would be the official organs of the Government. He received no answer. Finally Mr. King asked:

"In view of the line of attitude taken by Lord Northcliffe recently toward the Foreign Secretary, will my Right Honorable friend be prepared to answer this question by private notice tomorrow?"

No answer was returned.

The Daily Sketch says: "The Prime Minister is to be congratulated on the appointment of Lord Northcliffe as British missionary to the United States. No man has done more to awaken public opinion to a sense of the gravity of the issues before the nation. Many people may not approve of what may be described as the Northcliffe methods, but it would be folly to ignore the [illegible]

Your family will be safe at Grove Park Inn, Asheville; finest summer resort in the world. Not a cure, sick guests not admitted.

of America in this great war for civilization. The opportunity of landing at a British port and the welcome we received are very significant and are deeply appreciated.

"We expect in the course of a very short time to be playing our part, which, I hope, will be a very big part, on the western front."

He added that he and his fellow officers were anxious to get into harness at their base in France as quickly as possible.

The entire contingent devoted itself to the hardest kind of work of an organizing nature throughout the voyage from America, and the whole atmosphere of the visitors was that of men embarking on a grave enterprise with the deepest realization of its difficulties and demands. Particular attention was given by all the officers to the study of French. During the trip there was a concert, at which General Pershing made an address.

The American passengers who traveled on the Baltic with General Pershing gave vent to a notable outburst of enthusiasm when General Pershing and his party finally left the ship to be escorted to their special train to London. As Pershing, accompanied by British army officers, boarded the train there was another round of applause and much waving of handkerchiefs.

It was just before 9 o'clock in the afternoon that the party reached London. General Pershing was the first to step off the train. Ambassador Page was there to welcome him and introduced him to Viscount French, commanding the home forces. The two Generals exchanged formal salutes and then shook hands heartily and smiled. Viscount French next introduced General Pershing to Lord Derby, Secretary of State for War; Sir Francis Lloyd, and General Lord Brooke. The latter has been assigned as an aid to Pershing during his stay in England.

Other persons on the station platform to receive the American officers were members of the Embassy, Rear Admiral Sims, U. S. N., and Robert P. Skinner, the American Consul General.

The fact that no advance information regarding the coming of the party had been published caused the reception of its members to be almost of a private character, and the few persons who gathered outside the station and raised cheers for the American uniforms hardly realized the importance of the event.

The station was guarded by military and police, who ushered the American officers to the cars to take them to their hotels. Several floors in the Savoy had been reserved for members of the party, and the hotel this morning was completely transformed by the placing of numerous sign boards, the installation of bureaus of information, &c., designed to make the most efficient possible use of the place as temporary American headquarters. A corps of Boy and Girl scouts are assigned to act as messengers.

Leading Americans in London also appeared on the scene with credentials as members of various committees, thus giving the public an inkling of the expected arrival.

General Pershing and the twelve officers of his senior staff are to be guests of the British Government at the Savoy. The rest of the contingent will be looked after by American societies here. The junior staff officers also have quarters at the Savoy, while the enlisted men, comprising the special headquarters detail, are quartered in the Tower of London. The civilian clerks are at the Imperial Hotel.

The American Chamber of Commerce, the Pilgrims, the Luncheon Club, the American Society and the American Women's Club have combined to look after the needs of the visitors and James Dunning, European manager of the National City Bank, has been designated as Chairman.

An elaborate round of entertainment has been prepared by American and British organizations for the Pershing party, but it is doubtful if much of it will be carried out.

General Pershing before being informed of the plans had expressed a desire that there be a minimum of anything in the nature of a celebration of a social character.

Tentatively it has been planned that Ambassador Page will entertain Pershing and the senior staff Monday night at dinner.

For the remainder of the contingent the program, as drafted, runs thus: Saturday afternoon, trip on the Thames and a visit to Windsor Castle; Saturday evening, theatre; Sunday afternoon and evening, entertainment by Mr. Dunning's residence in London; Monday afternoon, tour of London, with a theatre party in the evening; Tuesday, a motor trip to Almeric Paget's country home at Panshanger for afternoon and supper.

Among those taking an active part on the committees of entertainment for the American contingent are Mrs. John Astor, Mrs. Whitelaw Reid, Mrs. W. W. Phipps, Mrs. R. Craig McKerrow, Washington Wood, Almeric Paget, and L. W. Blackwell. Many American residents of London have placed their motors at the disposal of the committees.

The Commission for Relief in Belgium has placed men at the disposal of General Pershing to act as civilian aids.

## 198 MEN WITH PERSHING.

### General's Order, Naming Personal and Division Staffs, Made Public.

*Special to The New York Times.*

WASHINGTON, June 8.—Major Gen. Pershing is accompanied to Europe by a staff of fifty-two officers and 146 men, including privates and civilian attachés.

The party sailed more than a week ago without their departure being made public in the press. Here again, as was the case with the French and British missions, the newspapers co-operated loyally with the Government in a voluntary censorship to safeguard the passage of the contingent.

In official quarters the departure was so surrounded with secrecy that within a few days many Government officials had been asking when General Pershing would sail.

Following the conferences with British officials in London, General Pershing and his staff will go to Paris and the field headquarters of the British and French armies. On the character of the reports made by General Pershing will depend the successive steps to be taken by the United States to put its armies in the field in France and Belgium.

The War Department today made public General Pershing's first general order as commander of the expedition, which gives the names of officers on his staff and the expeditionary staff. In the list appear the names of seven Colonels, three Lieutenant Colonels, fourteen Majors, Nineteen Captains, seven First Lieutenants, and two Second Lieutenants. Twelve members of the expeditionary staff are members of the Officers' Reserve Corps, one being Major Robert Bacon of New York, formerly Ambassador to France and Secretary of State. Here is the text of General Pershing's order:

Headquarters American Expeditionary Force,
Washington, D. C., May 26.
General Orders No. 1.

Pursuant to the orders of the President, the undersigned assumes command of the American force:

Personal, Staff—Captain Nelson E. Margetts, F. A., aid de camp; Captain James M. Collins, cavalry, aid de camp; First Lieut. Martin C. Shallenberger, infantry, aid de camp.

Staff General Staff Corps—Major James G. Harbord, cavalry, Chief of Staff; Major John McA. Palmer, General Staff Corps, assistant; Major Dennis E. Nolan, General Staff Corps, assistant.

Adjutant General's Department—Colonel Benjamin Alvord, Adjutant; Major John L. Hines, assistant.

Inspector General's Department—Colonel Andrew Brewster, Inspector; Major Fox Conner, assistant; Major Robert L. Clark, O. R. C., assistant.

Judge Advocate General's Department—Lieut. Col. Walter A. Bethel, Judge Advocate; Major S. A. Bayne, O. R. C., assistant.

Quartermaster's Corps—Colonel Daniel E. McCarthy, Quartermaster; Lieut. Col. David S. Stanley, assistant; Lieut. Col. Harry E. Wilkins, assistant; Major Charles E. Stanton, assistant; Major Samuel D. Rockenbach, assistant.

Medical Department—Colonel Alfred E. Bradley, surgeon; Colonel Merritte W. Ireland, assistant; Major George P. Peed, assistant; Captain Henry Beeuwkes, assistant.

Corps of Engineers—Colonel Harry Taylor, engineer; Captain Ernest Graves, assistant; Captain Robert G. Alexander, assistant.

Ordnance Department—Lieut. Col. Clarence C. Williams, ordnance officer; First Lieut. Oley Bonar, O. R. C., assistant.

Signal Corps—Colonel Edgar Russel, [illegible]

Infantry, assistant; Captain [illegible]

Major Townsend F. Todd, aviation officer.

Attached—Lieut. Col. Robert H. Dunlap, U. S. Marine Corps; Major John L. Parker, Twenty-fourth Infantry; Major Logan Feland, U. S. Marine Corps; Major Robert Bacon, O. R. C., Q. M. Corps; Captain Arthur L. Conger, Twenty-sixth Infantry; Captain Hugh A. Drum, Infantry; Captain Raymond W. Briggs, Q. M. Corps; Captain Milosh R. Hilgard, Q. M. Corps; Captain William O. Reed, cavalry; Captain John S. Chambers, Q. M. Corps; Captain David H. Scott, Fifth Cavalry; Captain Gabe Pellett, O. R. C., Q. M. Corps; Captain Gustave Porges, O. R. C.; Captain F. T. Hill, O. R. C. Q. M. Corps; Captain H B. Moore, O. R. C. Q. M Corps; Captain C D. Liebman, O. R. C. Q. M. Corps; First Lieut. George S. Patton, Jr., Seventh Cavalry; First Lieut. Richard B. Paddock, Signal Corps; First Lieut. Birdeye Blakeman Lewis, O. R. C. Signal Corps; First Lieut. R. M. Glaspey, O. R. C. Signal Corps; First Lieut. W. F. Repp, O. R. C. Signal Corps; Second Lieut. Orva E. Beezley, Q. M. Corps; Second Lieut. Edwin F. Ely, Q. M. Corps.

JOHN J. PERSHING,
Major General, Commanding.

Official: Benjamin Alvord, Colonel, Adjutant General, Adjutant.

## PERSHING'S TASK IS ARDUOUS.

### Colonel Fabry Says It Is a Veritable Army That Is Coming.

PARIS, June 8.—General Pershing's task in France was described as a most arduous one by Colonel Fabry in an interview with a representative of the Petit Parisien. Colonel Fabry said:

"It is not an expeditionary corps that will be sent from the United States, but a veritable army, which will be increasingly swelled by fresh contingents, and is destined to occupy an ever-increasing front."

## HOW PERSHING GOT AWAY.

### Behind a Veil of Secrecy Penetrable by the Dullest Vision.

Major Gen. John J. Pershing was justified, upon landing at an English port yesterday and learning that nothing had yet been published about his voyage, in exclaiming:

"I thought the whole world knew about my leaving the United States."

The officers of the steamship line at the American port from which General Pershing sailed did everything in their power to keep his departure secret, and the newspapers kept quiet about it, too. But these conscientious efforts to keep the fact from leaking out to the general public, and possibly to Berlin, were slightly marred by the striking manner in which the 300 and odd pieces of heavy baggage carried by the party had been labeled, so that anybody who saw them in the course of their various routes to the pier could know just when and by what ship the party was to sail.

Every piece of baggage bore a big white strip of paper on which the name, rank, name of the ship and port of destination was printed in black letters, inches high, that could be read easily 150 feet feet away. This was the general formula: "Colonel ——, United States Army. Steamship —— for ——, England."

The view of this baggage piled up on the pier caused a feeling of sadness in the hearts of the steamship officials after all their efforts at secrecy. They knew that this baggage had come by express from various cities, and hundreds of railroad and express men and other persons had read the labels before the trunks and cases were brought on open trucks to the pier. As one man observed: "They might as well have paraded the party down Main Street behind a brass band."

It was not known whether any German spies gained admittance to the pier on the sailing day. The only men on hand to keep a lookout and see that no supicious characters were loitering near the gangway belonged to the well-organized force of private detectives employed by the steamship company. They examined the baggage of the passengers and the inspectors from the Passport Bureau examined the credentials of all the passengers before they were allowed to go on board the ship.

Several British and Canadian officers boarded the ship at the pier, where officers from the Quartermaster's Department of the United States Army were busy looking after the baggage and seeing that sleeping accommodations had been provided by the steamship company for the big military party.

The embarkation of Major Gen. John J. Pershing and his staff occurred in the harbor waters, and occupied about three hours. The American party, the staff includes Robert Bacon, former Ambassador to France. Mr. Bacon received a commission as Major in the army a few days before sailing. He looked very erect and soldierlike in his new khaki uniform when he boarded the liner after Major Gen. Pershing, on whose staff he will serve as a officer de liaison in France. He was warmly welcomed by the Captain and officers of the ship, with whom he had crossed the Atlantic several times, and was also recognized by the first cabin passengers, who lined the rail of the promenade deck when the army tenders came alongside.

## SLACKER ROUNDUP BEGINS.

### Ten Arrested for Failure to Register and Twenty-five More to be Taken.

The expected roundup of men who failed to register last Tuesday under the Selective Draft law has begun. Ten men have been arrested and twenty-five others, it was said last night, will probably be taken into custody today.

John C. Allen, 27 years old, a printer, was arraigned before United States Commissioner Samuel W. Hitchcock yesterday afternoon. The prisoner said he was opposed to all war and an advocate of peace. He admitted that he had not registered, and gave his address as 429 West Sixteenth Street. He said he was not a member of any anti-conscription organization. He was a Socialist once, he added, but is no longer a member of the party. He said he was born a Kentucky mountaineer. Commissioner Hitchcock held him in $1,000 bail for the Grand Jury.

John Z. Ducastos, a native of Greece, who recently acquired citizenship, was committed to the Tombs yesterday by Commissioner Hitchcock in default of $1,000 bail to answer the charge of altering a public record. On June 4, according to the complaint made by Clerk Charles H. Anderson, he asked permission to examine the records of the Naturalization Bureau because he had lost his citizenship papers. Anderson says he detected Ducastos in the act of changing the date of his birth from 1887, as entered in the record book, to 1884. By this change Ducastos would have been exempt from military service, as it would have made him 33 years of age. Ducastos, who lives at 129 East Broadway, declares that the date in the naturalization record is a mistake, that he was born in 1884, and that he did not know he was doing a wrong in changing the paper filed by him when he applied for citizenship.

Two negroes, describing themselves as Dyle Callender, porter, 28 years old, of 218 West Sixty-second Street, and Joseph Lamb, a longshoreman, 26 years old, of 224 West Sixty-second Street, were arrested last night at their homes by Patrolmen Maloney and Kiernan, charged with failing to register. Callender said he had waited a long time in line to register, but when it was time to go to work he left. Lamb said he had put off enrollment until evening, and was tired when night came that he went home and fell asleep.

Patrolmen Kiernan and Maloney later arrested two other negroes, who were locked up on similar charges. They described themselves as James Shelton, 22 years old, laundry clerk, of 224 West Sixty-first Street, and Moses Harris, 35, a cellar coal dealer, of 223 West Sixty-first Street. Harris had to be overpowered before arrested at his home. Harris told the police he had been too busy to register, and so reported on Monday to Lieutenant in charge of [illegible]

# PERSHING STAFF WORKS ON VOYAGE

Continued from Page 1.

ger is regarded as over. Communication was opened with land by wireless.

THURSDAY, June 7.—We are nearing port on our mission to help to free the nations of Europe.

Today we are attended by a convoy of American destroyers. It is a new and thrilling experience for most of the Americans on board. These tiny craft frisk about like fox terriers with a liveliness that will become dangerous at the first appearance of a rat.

It is inspiring to see the bright blue banner of freedom fluttering at their mastheads. Every one has a sense of elation. His stride on deck becomes more elastic. Light-hearted laughter rings out from the saloons. Men and women stand at the rail for hours on end watching the destroyers' manoeuvres.

We did not know it, but we had all suffered a nervous strain subconsciously. Now it is lifted. Uncle Sam has come to Europe with his own fighting machines.

There is something of a national drama in this voyage for freedom. It is the return of the Mayflower, armed.

Our General sits down in an out of the way saloon, writing letters to friends in America. He does not react to drum-beating. He is not much on grand stand work.

On the first day of the destroyers' arrival a lot of us arose at daylight to see them. A pretty show it was, but General Pershing did not come on deck till noon and then he remarked how "smart" the boats were. It was not the personal but the military side that appealed to him. He was not one whit less proud of our navy, only he looked at it from a different angle.

Here again we felt the dramatic side of history. It is as if General Pershing was returning Lafayette's visit and completing the circle of liberty.

The Puritans were driven from home to seek in America the full measure of freedom which entrenched privilege denied them. To the baner which they raised across the seas flocked the adventurous and free-loving of the Old World. Thus, through the process of natural selection, the fittest were assembled in the most favorable environment to bring to perfection the idealism which conservative Europe had rejected. After three hundred years all the strength that had been nurtured in America is brought back under the hand of Providence to save the democratic systems of Europe.

The question of the relations between the Allies if the war should go on indefinitely has been a topic of discussion on board. There is much confidence in General Pershing's urbanity and courtesy. He is never looking for trouble, and his simplicity suggests his character. He has, as it were, no front. He is not fond of talk, and yet he is not taciturn. As the Scotch say, he keeps his breath to cool his porridge. He is a good Episcopalian, but no moralist. He will never hang the cat on Monday for killing the rat on Sunday.

"What about the staff and other officers." We Americans think they are all right. We all know what West Pointers and the men promoted alongside of them are. What many of us have been speculating on is quality of our men and noncommissioned officers. Our country has been in such happy and prosperous condition that it has been difficult to keep up the enlistment. Men who are entitled to dream of being President one day are loth to tie up in the ranks as private soldiers.

### Officers Praise the Army.

This voyage has furnished no opportunity to size up the soldiers directly, but it has been possible and most interesting to absorb the views of the officers and get a well averaged opinion of the army. One of the most careful of the party in answer to my inquiries said with simple impressiveness:

"I recruited for three years. Of 100 per cent. offering we reject 80 and keep 20 per cent. Therefore the 20 per cent. are handpicked. There is a big element of farmer boys and similar material among them."

Then the officer stopped a moment, looked me straight in the eye, and added:

"Never fear; they've got the goods."

I pursued the subject and asked for a comparison with the Japanese, and again received a satisfactory answer that I took to be a great compliment.

General Pershing and his staff have utilized every minute of the voyage in the hardest kind of work. They have had their plans before them and have been able to accomplish a good deal. The work has been divided among various departments, and their organization is already in an advanced state.

### Calm in Discussing U-Boats.

How did the people on board feel about the submarine danger? We knew that we were sailing into a field of submarines and that if Berlin should decide to play it that way, they might try it. The general opinion was that if we made our rendezvous with our escort we would get through safely.

As we discussed this very interesting question it seemed as if the submarine wolves were, like other wolves, cowardly except when attacking an inferior force. The Lusitania incident was a thrust in the back. The Germans are very proud of it, and Steinbrink, who did the deed, is an uncrowned king in Prussia. But we were unable to recall much submarine efficiency except against the defenseless.

It is still too early to crow over our escape. There might very well be twenty submarines in our path between here and our port, but these little boats, thrashing about with bones in their teeth, certainly make us feel safe.

Pershing and staff are very representative, a true cross section of all departments. Even the marines have two officers—fine young fellows. They are all men open minded to the world, and not a drone among them. For example, there are half a dozen busy trench classes on board, one of which was taught by Major Robert Bacon, the former Ambassador to France. And I saw Winthrop Camber reading history in the ladies' smoking room, six or eight officers leaning over him so interestedly that he was almost hidden.

The officers are mostly specialists. They are all alive to the weakness of their previous training. War is a new game, and must be tackled from the ground up. Not only is knowledge power, but ignorance is death.

Among the many interesting men, I might mention Major Hugh Hampton Young, one of the foremost of urological surgeons. He and Dr. J. Bentley Squier of New York have been associates in a great deal of professional work.

Dr. Young has been commissioned by the Surgeon General to take up his specialty for the American Army in France. The importance of the subject is apparent when it is understood that the number of soldiers incapacitated by general illnesses is greater than by all the casualties combined. The average of incapacitation is 25 per cent. of the whole army over a period of eighteen months. The American Government is thoroughly aroused, and is adopting strenuous preventive measures.

### A Leader All His Life.

General John Pershing has been a leader all his life. He took charge of his father's farm in Missouri at 14 years of age, and taught country school for three years. He wanted to be a lawyer, and refused an appointment to the Naval Academy at Annapolis. At 17, while attending the State Normal School, he determined to enter the examination for West Point. He won against sixteen other entrants. He was Cadet Captain, and was and is still Captain of his class. This combination is a unique distinction.

Pershing has constructive abilities of a high order, as was shown by his work in the Philippines. He is a field soldier, a fighting man with an acknowledged superiority for training soldiers.

Pershing is deeply optimistic. Neither middle age nor trial has narrowed or embittered him. He has the rare combination of optimism with dignity and restraint. One feels his warmth and sympathy at first contact, and the effect is enhanced by a certain physique of manner. His appearance you as one [illegible]

# CITY REGISTRATION COMES TO 590,670

### Of This Number, 270,783 Claimed Exemption—13,400 Enemy Aliens.

### MAIL COUNT NOT MADE YET

### When This Is Finished the Total for All Boroughs Will Be About 610,000.

The number of men who registered in New York City last Tuesday under the provisions of the selective draft law was 590,670, or nearly 18,000 in excess of the official estimate of the War Department. When the totals of those who registered by mail or with County or City Clerks is tabulated, it was stated last night, that New York City's registration would exceed 610,000. Edward F. Boyle, Executive Officer of the Central Board of Control, in charge of the registration, gave out the tabulated figures for each of the Assembly Districts in New York late last night, which show 270,783 claimed exemption, while 148,122 registered as eligible for the military service under the Draft act. Included in New York's grand total are 13,400 enemy aliens and 138,365 neutral aliens.

In the Borough of Manhattan, 85,955 white men and 5,218 negroes claimed exemption as having dependent relatives; 1,790 claimed total disability; 348 exempt because they hold public office, while 13,014 are exempt because of occupations.

In the Bronx the number who seek exemption because of dependents is 37,037 white men and 188 negroes; 3,329 whites and sixteen negroes are registered as exempt because of their occupation, while 819 are registered as totally disabled. hTe number exempted for public office reasons is 140.

The number of persons claiming exemption in Brooklyn because of dependents is 83,867, of whom 82,370 are white and 1,497 negroes; 2,000 men are exempted because of total disability; exemption is for occupational reasons, 11,175; exempted because of public office, 623.

In the Borough of Queens 17,097 white men and 241 negroes clai mexemption because of dependents; 2,238 for occupational reasons; 473 totally disabled, while 48 are office holders. The Borough of Richmond has 2,446 white and 110 colored men who want to be exempted because of their dependents; 108 because of total disability; 563 for occupational reasons, and 7 office holders.

### CITY OF NEW YORK.

**Showing Registration by Boroughs.**

| | No. Registered. | Exemption Claimed. | Exemption Not Claimed. | Neutral Aliens. | Enemy Aliens. |
|---|---|---|---|---|---|
| Manhattan— | | | | | |
| 254,258 | 105,225 | 55,217 | 88,507 | 5,300 | |
| Bronx— | | | | | |
| 75,170 | 41,529 | 18,524 | 13,901 | 1,216 | |
| Brooklyn— | | | | | |
| 210,942 | 97,799 | 50,851 | 47,670 | 5,622 | |
| Queens— | | | | | |
| 40,318 | 21,997 | 11,385 | 5,958 | 983 | |
| Richmond— | | | | | |
| 9,982 | 4,233 | 3,145 | 2,334 | 270 | |
| Total 590,670 | 270,783 | 148,122 | 158,365 | 13,400 | |

**BOROUGH OF MANHATTAN.**

| A.D. | | | | | |
|---|---|---|---|---|---|
| 1..... | 7,491 | 2,667 | 1,178 | 3,877 | 60 |
| 2..... | 10,221 | 3,804 | 941 | 5,409 | 67 |
| 3..... | 9,766 | 3,014 | 2,020 | 4,606 | 126 |
| 4..... | 8,657 | 3,999 | 679 | 3,971 | 8 |
| 5..... | 8,755 | 2,859 | 1,378 | 1,945 | 52 |
| 6..... | 10,494 | 3,110 | 2,625 | 4,749 | 10 |
| 7..... | 6,218 | 2,445 | 1,329 | 2,253 | 189 |
| 8..... | 11,273 | 4,603 | 802 | 5,865 | 3 |
| 9..... | 6,862 | 2,622 | 1,050 | 3,123 | 67 |
| 10..... | 12,512 | 4,659 | 1,153 | 6,566 | 134 |
| 11..... | 6,961 | 2,743 | 2,261 | 1,810 | 147 |
| 12..... | 8,698 | 3,079 | 953 | 4,509 | 157 |
| 13..... | 8,447 | 2,400 | 2,180 | 3,748 | 119 |
| 14..... | 7,404 | 2,975 | 1,238 | 2,917 | 254 |
| 15..... | 6,129 | 2,371 | 2,198 | 1,389 | 171 |
| 16..... | 6,473 | 2,245 | 1,589 | 2,356 | 283 |
| 17..... | 6,449 | 2,603 | 2,214 | 1,420 | 212 |
| 18..... | 7,470 | 3,768 | 1,305 | 2,101 | 296 |
| 19..... | 8,992 | 4,063 | 3,052 | 1,573 | 314 |
| 20..... | 6,436 | 2,617 | 1,907 | 1,478 | 374 |
| 21..... | 9,625 | 3,554 | 4,001 | 1,787 | 133 |
| 22..... | 4,773 | 2,817 | 960 | 508 | 488 |
| 23..... | 20,121 | 10,427 | 6,082 | 3,195 | 417 |
| 24..... | 7,804 | 2,781 | 1,809 | 3,081 | 183 |
| 25..... | 5,099 | 1,753 | 1,634 | 1,548 | 164 |
| 26..... | 9,367 | 4,488 | 1,539 | 3,289 | 51 |
| 27..... | 6,076 | 2,077 | 1,653 | 2,178 | 173 |
| 28..... | 4,705 | 2,473 | 1,919 | 3,358 | 38 |
| 29..... | 4,591 | 1,614 | 1,782 | 953 | 242 |
| 30 Pt.. | 10,369 | 4,998 | 1,418 | 3,800 | 158 |
| 31..... | 7,860 | 4,011 | 2,338 | 1,381 | 130 |
| Total. | 254,258 | 105,225 | 55,217 | 88,507 | 5,300 |

**BOROUGH OF THE BRONX.**

| | | | | | |
|---|---|---|---|---|---|
| 30 Pt.. | 2,561 | 1,291 | 707 | 581 | 52 |
| 32..... | 20,527 | 10,919 | 5,988 | 3,298 | 322 |
| 33..... | 11,812 | 6,162 | 2,701 | 2,921 | 328 |
| 34..... | 24,240 | 14,090 | 5,028 | 4,836 | 286 |
| 35..... | 16,030 | 9,137 | 4,100 | 2,565 | 228 |
| Total | 75,170 | 41,529 | 18,524 | 13,901 | 1,216 |

**BOROUGH OF BROOKLYN.**

| | | | | | |
|---|---|---|---|---|---|
| 1..... | 5,759 | 2,450 | 1,070 | 1,518 | 126 |
| 2..... | 7,403 | 2,549 | 2,507 | 2,288 | 64 |
| 3..... | 7,686 | 2,203 | 1,458 | 3,874 | 101 |
| 4..... | 7,965 | 3,770 | 2,177 | 1,967 | 51 |
| 5..... | 4,792 | 2,516 | 1,812 | 353 | 111 |
| 6..... | 7,888 | 4,134 | 1,757 | 1,385 | 612 |
| 7..... | 7,285 | 2,965 | 1,709 | 2,539 | 69 |
| 8..... | 10,056 | 3,202 | 2,980 | 1,910 | 1,564 |
| 9..... | 17,523 | 7,091 | 7,870 | 2,279 | 283 |
| 10..... | 5,442 | 2,153 | 2,285 | 894 | 110 |
| 11..... | 5,666 | 2,890 | 1,868 | 798 | 104 |
| 12..... | 5,540 | 2,781 | 2,152 | 537 | 70 |
| 13..... | 6,190 | 2,849 | 1,855 | 1,900 | 86 |
| 14..... | 8,861 | 3,288 | 1,578 | 3,464 | 83 |
| 15..... | 7,549 | 2,983 | 2,388 | 2,172 | 206 |
| 16..... | 16,294 | 8,442 | 5,187 | 2,957 | 648 |
| 17..... | 4,176 | 2,101 | 1,657 | 313 | 105 |
| 18..... | 10,628 | 6,049 | 3,426 | 875 | 278 |
| 19..... | 8,995 | 3,073 | 3,142 | 2,190 | 321 |
| 20..... | 5,112 | 2,780 | 1,806 | 361 | 165 |
| 21..... | 13,387 | 6,770 | 2,402 | 4,121 | 94 |
| 22..... | 15,022 | 8,883 | 3,478 | 2,348 | 223 |
| 23..... | 21,908 | 11,922 | 3,806 | 6,543 | 132 |
| Total. | 210,942 | 97,799 | 59,851 | 47,670 | 5,622 |

**BOROUGH OF QUEENS.**

| | | | | | |
|---|---|---|---|---|---|
| 1..... | 8,527 | 4,590 | 2,226 | 1,554 | 157 |
| 2..... | 7,078 | 3,744 | 1,991 | 1,220 | 123 |
| 3..... | 14,618 | 8,329 | 4,110 | 1,704 | 475 |
| 4..... | 10,095 | 5,334 | 3,058 | 1,478 | 228 |
| Total | 40,318 | 21,997 | 11,385 | 5,958 | 983 |

**BOROUGH OF RICHMOND.**

| | | | | | |
|---|---|---|---|---|---|
| 1..... | 9,982 | 4,233 | 3,145 | 2,334 | 270 |

Edward F. Boyle telegraphed Provost Marshal General Crowder in Washington this summary:

"The registration as it was taken on June 5 of men who registered in their home election districts is now complete. The next step will be the segregation of the cards representing the registrants who registered elsewhere than in their home election districts. These represent men who were away from home on June 5 and who registered in the place they were visiting or registered in the City Clerk's office before they left the city; men who are in hospitals, jails, institutions, and so on. These supplemental figures probably will be given out some time next week—just when it is impossible to determine, for the period of grace for late registrants is still continuing and no date has been set for ending it. The added figures probably will swell the total for the city by 20,000 or more.

"The figures are showing us many interesting things about the residents of this city. On the whole, it would appear that about 25 per cent. of the residents are claiming no exemption of any kind. This percentage, however, varies in different Assembly districts. As a rule, it seems that the more predominantly native the population of a district is the less inclined the residents are to claim exemptions.

"In certain districts there are numbers of declarants, or men who have applied for citizenship. Where large numberz of these declarants live seem to be the sections which make the greatest number of claims for exemption. [illegible] make a classification in the classifications of declarants. By the Germans [illegible]

# GERMANY SEEKS AID OF ALLIES' CENSORS

### *Wants Names of Our Ships That Sink U-Boats Suppressed to Safeguard Captains.*

WASHINGTON, June 8.—As a result of the action of the French Government in permitting a cable dispatch to be sent from Paris to American newspapers stating that the American ship Silver Shell had engaged a U-boat, and probably had sunk the German vessel, the State Department has taken up with the European allies of the United States the matter of censoring such messages so as to eliminate the name of any American vessel sinking an enemy submarine. The attitude of the State Department is based on the practical ground that the Germans have threatened to treat as a pirate the commander of any merchant vessel that engages a U-boat.

In support of their desire to procure the suppression of the names of merchantmen sinking submarines, officials cite the case of Captain Fryatt, the commander of a British merchantman, who was executed by the Germans for resisting an effort to sink his ship. Fryatt was treated as a pirate, and it was stated at the time by the German authorities that a similar fate awaited any enemy merchant Captain who fired on or attempted to sink a U-boat by ramming.

Officials also pointed out that ever since it had been published that the American steamship Mongolia had an encounter with a U-boat and was believed to have sunk the German vessel, persistent attempts had been made by U-boats to intercept the Mongolia. On her last trip, according to the press accounts, the Mongolia ran into a nest of submarines. The Germans, officials believe, have determined to sink the Mongolia.

In connection with the representations to France on the subject of the Silver Shell attention was called today to the fact that while press dispatches announcing the arrival of General Pershing in London carefully suppressed the name of the British port at which he landed, it was stated that among those who greeted him on his arrival at this port was the Lord Mayor of Liverpool.

## GUARDSMEN QUIT CAMP.

### Dissatisfied Over Pay and Assert Training Course Is "Too Stiff."

*Special to The New York Times.*

SACKET HARBOR, N. Y., June 8.—The National Guardsmen who were detached from their regiments to come here for officer instruction are resigning by the dozen, it was learned today. The voluntary dropping out is progressing at a rate that bids fair to empty the camp of guardsmen within three weeks.

While the reason for withdrawal in most cases is due solely to the recent War Department ruling that the militiamen at camps were to get only their regular State wage rather than the $25 a week paid to civilian candidates, one hears a great deal of talk about "snobbery" and an alleged unreadiness on the part of the students to chum with the guardsmen. But today a militia Corporal, in telling why he and nine others were heading back to their organizations, turned up another "grievance" against the course.

According to this man, who has had eight years' experience with an up-State regiment, the Madison course for making officers is entirely too stiff. He complained, too, of the "abuse" showered upon the students by the instructors. All of the men leaving this afternoon were emphatic in their assertions that the guard isn't getting a square deal at the camps.

Ideal weather for drilling prevailed today, and the entire schedule of outdoor work was completed. From the time they were routed from their cots until taps the men had not a single moment to loaf. Physical exercises took up most of the time, and for hours the drill grounds were dotted with backbending, neck-twisting, knee-hoisting young men undergoing muscle toughening processes.

Tomorrow the usual holiday will be in order, and on Sunday the Y. M. C. A. will have Bishop Lloyd, President of the Episcopal Missions Board, come up from New York and tell the students about war conditions as he observed them in France. Mayor Mitchel will speak here on June 10, and others expected to talk to successive groups are Jokn Douglas Adams of Hartford, [illegible]

# COWDRAY STILL IN OFFICE.

### Denial That Churchill Succeeded Him as Head of Air Board.

LONDON, June 8.—The announcement of the appointment of Colonel Winston Spencer Churchill as Chairman of the British Air Board now appears to have been premature, if not incorrect. The announcement was made through the semi-official Press Association, and apparently on official authority, but it is now denied by The Post, which says that Lord Cowdray has not resigned. The Times also denies the Churchill appointment, but adds that it is likely to come in the near future.

Some of the papers ignore the Press Association's statement, and the announced appointment of George H. Roberts, Labor Member of Parliament, as Minister of Pensions, is also new in doubt. According to the newspapers, the Executive Committee of the Labor Party met on Thursday and decided to send Mr. Roberts to Russia as the chief delegate of the party.

# AMERICA SEEKS AID OF ALLIES' CENSORS

### *Wants Names of Our Ships That Sink U-Boats Suppressed to Safeguard Captains.*

WASHINGTON, June 8.—As a result of the action of the French Government in permitting a cable dispatch to be sent from Paris to American newspapers stating that the American ship Silver Shell had engaged a U-boat, and probably had sunk the German vessel, the State Department has taken up with the European allies of the United States the matter of censoring such messages so as to eliminate the name of any American vessel sinking an enemy submarine. The attitude of the State Department is based on the practical ground that the Germans have threatened to treat as a pirate the commander of any merchant vessel that engages a U-boat.

In support of their desire to procure the suppression of the names of merchantmen sinking submarines, officials cite the case of Captain Fryatt, the commander of a British merchantman, who was executed by the Germans for resisting an effort to sink his ship. Fryatt was treated as a pirate, and it was stated at the time by the German authorities that a similar fate awaited any enemy merchant Captain who fired on or attempted to sink a U-boat by ramming.

Officials also pointed out that ever since it had been published that the American steamship Mongolia had an encounter with a U-boat and was believed to have sunk the German vessel, persistent attempts had been made by U-boats to intercept the Mongolia. On her last trip, according to the press accounts, the Mongolia ran into a nest of submarines. The Germans, officials believe, have determined to sink the Mongolia.

In connection with the representations to France on the subject of the Silver Shell attention was called today to the fact that while press dispatches announcing the arrival of General Pershing in London carefully suppressed the name of the British port at which he landed, it was stated that among those who greeted him on his arrival at this port was the Lord Mayor of Liverpool.

# MUST RUSH BUILDINGS TO HOUSE NEW ARMY

### *Government Expects Criticism of Its Methods, but Must Meet Emergency.*

WASHINGTON, June 8.—Nearly a score of Captains of the Quartermaster Corps were ordered today to report to Colonel Littel, Chief of Cantonment Construction, in preparation for work on the sixteen soldier cities which are to be ready by Sept. 1 to house 600,000 young men of the national army. Award of contracts for buildings on the seven cites already selected probably will be announced tomorrow.

Chillicothe, Ohio, and Petersburg, Va., were added today to the list of cantonment sites approved. Those previously announced are Ayre, Mass.; Wrightstown, N. J.; Atlanta, Ga.; American Lake, Wash, and Columbia, S. C. Apparently there has been some hitch in regard to Columbia, as its name does not appear on today's list, although there has been no revocation of the earlier announcement.

Army orders today also called out a score of Captains in the Quartermaster Reserve Corps to be commanders of reserve wagon, motor truck companies, and bakery companies for the cantonments. A Board of Officers, aided by two civilian members of the Board of Munitions, Council of National Defence, was directed to study plans for storehouses for sub-depots of the War Department, and to recommend rules and regulations for the conduct of the vast distribution system that must be created before he camps are populated.

A statement by the Committee on Public Information indicates that the War Department anticipates criticism of the method to be employed in contracting for the cantonment sites. It lays great stress on the enormousness amount of work to be done in twelve weeks, and asserts that this could be accomplished only by complete abandonment of all methods of handling army work heretofore known.

"That the construction of these great camps can be carried on by methods new in Government contracting without arousing criticism," the statement says, "is not expected by those in charge of the work. All they ask is that all the facts be ascertained by critics before any attempt is made to delay or stop the buildings. The War Department is convinced that the men of the new army must begin training in September in order to be ready to go to France on time. The training cannot begin until the contonments are ready, and these cannot be ready unless the Government and its helpers break all previous construction records. They cannot do this if the enemy is aided by interference at home with the work upon which the very birth of the new [illegible]

# GRAFT CHARGED BY TEUTONS

### Say They Are Forced to Pay to Get Into Marshal's Office.

According to charges filed with United States Marshal Albert Bollschweiler, Germans who have been seeking permits to enable them to enter barred zones in New Jersey have been forced to pay graft of from $1 up to gain entrance to the temporary quarters established by him in Hoboken. One of the Germans, who was obliged to pay $1, is an employe of a morning newspaper in this city. He said yesterday:

"I went to the City Hall in Hoboken at 6:30 o'clock on Wednesday morning, and hundreds were in line. After I had waited a long time a man told me that if I would give him a dollar he would take me around by a side entrance into the Marshal's office ahead of those in line. I gave him the dollar, and he took me to a man who, when he had collected ten others all of whom had paid fees, took us into the side entrance and then to the floor on which the Marshal's office was located. The man with us signaled by waving his hand to a policeman, and he let us go at once into the Marshal's office, where we were promptly registered. We were told that those who stood in line were being admitted very slowly in order that they might be forced to pay. Most of them were willing to pay so as to go to their work on time."

It was learned that various similar complaints had been made to Mayor Patrick R. Griffin of Hoboken. The Mayor said he had driven away those preying on aliens by establishing a police guard under orders to see that no man should file his application before any one ahead of him in the line.

# DRAFT MAY BEGIN EARLY NEXT MONTH

### Washington Plans for No Delay in Selecting the New Army.

### TO BE IN CAMP BY SEPT. 1

### Late Returns Confirm Washington's Belief That About 10,000,000 Registered.

*Special to The New York Times.*

WASHINGTON, June 8.—Official figures for the registration under the selective draft law continued to come in slowly today, and as a result no prediction as to what the total would be was made public at the offices of Provost Marshal General Crowder. Unofficial estimates ind

# BRIGADIER RANK FOR 18 COLONELS

## President Also Promotes Morrison, Morton, and Sibert to the Rank of Major General.

## RODMAN A REAR ADMIRAL

## Wilson Ignores Seniority in Search for "Live Wires"—200 Nava lPromotions.

## MANY GO UP IN THE NAVY

### Marines, Including Enlisted Men, Also Figure in Roll of 200 Advancements.

*Special to The New York Times.*

WASHINGTON, June 8.—President Wilson today promoted three Brigadier Generals of the regular army to the rank of Major Generals, also nominated eighteen new Brigadier Generals and three new Lieutenant Colonels. In addition to the army promotions he sent to the Senate the promotions of more than 200 naval and Marine Corps officers. In making the promotions in the army the President disregarded strict seniority and went down the list in search of "live wires," promoting several officers by selection.

The list of nominations follows:

**Army.**

Brigadier Generals to be Major Generals:

John F. Morrison, Charles G. Morton, William L. Sibert.

Colonels to be Brigadier Generals:

Edwin F. Glenn, August P. Blocksom, John Biddle, George T. Bartlett, Henry C. Hodges, Jr., Joseph T. Dickman, Adelbert Cronkhite, Henry T. Allen, William H. Sage, Chase W. Kennedy, Omar Bundy, Harry C. Hale, Richard M. Blatchford, Samuel D. Sturgis, David C. Shanks, William M. Wright, Robert L. Bullard, Peyton C. March.

Majors to be Lieutenant Colonels:

Herbert J. Slocum, Quartermaster Corps; Robert S. Smith, Quartermaster Corps; William G. Gambrill, Quartermaster Corps.

Veterinarian to be Assistant Veterinary: Clarence Loveberry, Quartermaster Corps.

**Navy.**

Captain to be a Rear Admiral: Hugh Rodman.

Commanders to be Captains: Harley H. Christy, Noble E. Irwin, Waldo Evans, Thomas J. Senn, Charles F. Preston, Richard H. Leigh.

Lieutenant Commanders to be Commanders: Chauncey Shackford, Ralph E. Pope, Zachariah H. Madison, Charles P. Snyder, Joseph R. Defrees, Willis G. Mitchell, John J. Hyland, Samuel W. Bryant, Edwin S. Jackson, Sinclair Gannon, John D. Wainwright, George W. Steele, Jr.; Stafford H. R. Doyle, William N. Jeffers, Harry E. Yarnell.

Lieutenants to be Lieutenant Commanders: Theodore G. Ellyson, Hugh Brown, Wilhelm L. Friedell, Burton H. Green, Isaac F. Dortch, John L. London, Gordon W. Haines, Ross S. Culp, John W. Wilcox, Jr., Clarence N. McNair, Edward L. McSheehy, William Baggaley, Benjamin Dutton, Jr.; Halford R. Greenlee, Vaughn K. Coman, Reed M. Fawell, Henry A. Orr, Alexander S. Wadsworth, Jr.; James S. Woods, Lloyd W. Townsend, John M. Smeallie, John E. Pond, William P. Gaddis, Kenneth Whiting, George B. Wright.

Lieutenants, Junior Grade to be Lieutenants: Theodore S. Wilkinson, Jr., William W. Smith, David I. Hedrick, Olaf M. Lustvedt, Harold T. Smith, Cummings L. Lothrop, Jr., Preston H. Haines, Gerard Bradford, Mark L. Hersey, Jr., Frank T. Leighton, Alva D. Bernhard, Chester S. Roberts, Benjamin V. McCandlish, Daniel A. McElduff, Arthur S. Dysart, Hugh P. Leclair, James D. Maloney, Alan G. Kirk, Levi Chubbuck Tracy, Jr., Preston B. Hoey, McCauley, Francis W. Scanland, Joel W. Bunkley, Max B. Demott, Ernest J. Blankenship, John J. Saxer, Leo L. Lindley, Harold C. Train, Richard M. Elliott, Jr., Lee P. Johnson, Monroe Kelly, Marion C. Robertson, Edward C. Raguet, Charles C. Davis, George K. Stoddard, William C. Wickham, Preston Haviland A. Daubin, Roland M. Comfort, Radford Moses, Thomas E. Van Metre, Comfort B. Platt, Richard W. Wuest, Chauncey A. Lucas, Charles H. Morrison, Paul H. Rice, Robert G. Coman, Holbrook Gibson, Charles E. Reordan, Howard Orr Bonsall, Hugo Koehler, George N. Reeves, Jr., Ralph E. Sampson, Joseph M. Deem, Robert H. Bennett, James B. Glennon, Vance E. Chapline, Deupree J. Friedell, Frank A. Braisted, George B. Keester, John Borland, Oscar C. Greene, Raleigh C. Williams, Thalbert A. Alford, Henry G. Cooper, Jr., Eugene M. Woodson, James S. Spore, Wilbur J. Carver, Charles H. Maddox, George A. Trever, Edgar A. Logan, Mark C. Bowman, Percy T. Wright, Frank S. Carter, Harold A. Waddington, Percy W. Northcroft, David H. Stuart, Ernest L. Gunther, Augustine W. Rieger, James P. Ruther, Alger H. Dresel, Frank Slingluff, Jr., Clifford E. Van Hook, Solomon Endel, Robert P. Guyler, Jr., Ralph G. Haxton, Joseph A. Murphy, Lawrence Townsend, Jr., Lucius C. Dunn, Charles M. Elder, James M. Doyle, Rush S. Fay, Henry T. Settle, Ewart G. Haas, Joseph E. Austin, Claude S. Gillette, Benjamin F. Tilley, Jr., Creed H. Boucher.

Ensings to be Lieutenants, Junior Grade—Noel Davis, Charles B. C. Carey, Carlton F. Bryant, William J. Larson, Alfred P. H. Tawresey, John H. Buchanan, Herman A. Spanagel, Joseph R. Redman, Frank L. Lowe, Franklin G. Percival, Theodore D. Westfall, Theodore D. Ruddock, Jr., Andrew H. Addoms, Albert G. Berry, Jr., James D. Black, George B. Wilson, William H. Parker, Jr., William K. Harrill, Green W. Dugger, Jr., John M. Creighton, George F. Nelley, Russell E. Perry, Herbert J. Ray, Charles E. Rosendahl, John G. Moyer, Robert W. Hayler, Bert. F. Clark, Archibald N. Offley, William A. Corn, John B. W. Walter, Robert L. Vaughan, Homer L. Ingram, Thomas J. Doyle, Jr., Alexander R. Early, Charles F. Martin, Vincent A. Clarke, Jr., Kemp C. Christian, Philip W. Yeatman, Samuel G. Moore, William J. Hart, Jr., John L. Vaiden, Swift Riche, George Marvell, Benjamin H. Page, Frank F. Cunneen, Raymond A. Deming, Benjamin S. Kittmaster, Raymond S. Hatch, James E. Boak, William A. Heard, Charles H. Mecum, George T. Howe, Rudolph F. Hans, Sinson C. Stengel, Wilder Dup Baker, Julius M. Moss, Robert S. Wyman, Lewis H. McDonald, Horace H. Talbert, George S. Arvin, Foster C. Bumpus, William C. Burgy, Frank P. Thomas, Ralph O. Davis, Sitrein F. Maury, Martin Griffin, William F. Roehl, Donald F. Washburn, Stuart D. Truesdell, Frederick D. Powers, Thomas C. Latimore, Jr., Robert W. Cary, Karl R. Spears, Lloyd J. Wiltse, Paul W. Fletcher, Lawrence J. K. Blades, Henry W. Hoyt, Robert C. Stakey, Joseph C. Arnold, Robert P. Luker, Clarence J. McReavey, Oliver O. Kessing, Wallis Gearing, William K. Beard, John H. Brown, Jr., Ralph G. Pennoyer.

**Marine Corps.**

First Lieutenant, retired, to be a colonel on the active list: Elisha Theall.

Warrant officers and clerks for Assistant Paymasters, to be Second Lieutenants for temporary service:

Loen L. Dye, Lee W. Wright, Reuben B. Price, George P. Doane, John W. Mueller, John F. McVey, John T. Baugh, Harold H. Rethman, Walter J. Green, James E. Reicn, Carl S. Schmidt, John F. Burnes, Charles Ubel, Charles C. St. Clair, John Waller, Harry Haladay, Eugene L. Pelletier, Otto Salzman, Harry V. Shurtleff, Fred G. Patchen, William E. Beattie, Francis B. Pierce, Harry W. Gamble, Leslie G. Melville, Edwin P. McCaulley, Robert F. Illingsuff, Roscoe Arnett, Francis C. Cushing, Charles L. Eickmann, Thomas Quigley, Patrick W. Gullroyle, Frank J. Sackrey, Mathew E. Handley, Eugene L. Mullahy, Robert H. Shiel, John J. Mahoney, Albert J. Phillips, Jacob Jacobowitz, James McCoy, Augustus B. Hale, Walter E. McCaughtry, William O. Corbin, Thomas J. Curtis, John P. McCann, and Maurice A. Willard.

Examination of the army register shows that in the army appointments nine of the present Brigadiers were passed over to obtain the promotion of three new Major Generals. General Morrison, first on the promotion list, stands No. 8 among the Brigadiers. This is his second rapid advancement. He was selected from a junior position among the Colonels to be a Brigadier during Secretary Garrison's administration. General Sibert, second to be named, was No. 11 among the Brigadiers, and General Morton No. 16.

The lists shows that ten Infantry Colonels, four cavalry, two coast artillery, one field artillery, and one Engineer Colonel were advanced. In the order named the infantrymen stood Nos. 4, 5, 17, 20, 24, 26, 28, 31, 33, and 52 in the list of 73 infantry Colonels. The cavalrymen stood, respectively, Nos. 6, 7, 17, and 23 among the cavalry Colonels; the coast artillerymen Nos. 4 and 7, in the 1st and 26 colonels of that arm, and in the infield artillerymen. Colonel March was No. 8 in 14 Colonels, and Colonel Bidle, former Superintendent of West Point, ranked third among engineer Colonels.

Lieutenant Theall, who was nominated to be a Colonel of Marines, is from Brooklyn. He was graduated from the Naval Academy and from the Marine Corps School of Application, and in all had ten years' service before retirement, and if restored to the active list will have nearly twenty years to serve before reaching the statutory age of retirement.

He was retired in 1897 for physical disability incurred in the line of duty, and, in accordance with the law, he has successfully passed the physical and professional examinations for Colonel of the Marine Corps, the rank which he would have held if he had not been retired. Since his retirement he has been graduated from the School of Law of Columbia University, has been admitted to practice in all the courts of New York State, District of Columbia, and the United States Supreme Court, and has specialized in naval and military law.

In 1907 he was appointed clerk to the Committee on Naval Affairs of the House of Representatives, and for ten years in that capacity he had exceptional opportunities to keep in touch with the navy and Marine Corps. His promotion interferes with no one, as the law provides that he shall be restored as an additional number.

# WAR TAX BILL IS HELD UP.

## Senate Committee Again Considers Levy on Publishers' Profits.

WASHINGTON, June 8.—Discussion of rates on sugar and the publishers' taxes to go into the War Tax bill occupied the Senate Finance Committee all of today without a decision on either. A tax upon publishers' profits as a substitute for postage increase or an advertising levy was a new proposal under consideration. Senator Hardwick appeared again to urge his plan of taxing advertising parts of publications.

Controverted questions left for final determination, Senator Simmons said tonight, are causing prolonged discussion. Therefore, he said, it would be impossible for the committee to finish its redrafting work tomorrow, as had been expected.

With today's delay and further discussion in prospect, it is believed the bill cannot be completed before the middle of next week or presented to the Senate before the end of the week, indicating postponement of debate in the Senate until the week following.

The New York State Bankers' Association, sent a telegram yesterday to United States Senator Calder, advising him that the bankers were not opposed to the proposed stamp tax on checks, but that they disapproved the provisions that would exempt checks drawn for amounts under $5. The association has asked Senator Calder's assistance in having the exemption eliminated. The following telegram was sent yesterday to all members of the association:

We are advised that the Senate Finance Committee has approved a 2-cent stamp tax on checks, but exempts those under $5—the tax has been expected and is all right, but the exemption is wrong. It will lead to large increase in number of small checks, which are a burden already. Please phone your group members, as far as possible, to telegraph or write Senate Finance Committee approving tax, but protesting against exemption of any checks.

Benjamin E. Smythe is President of the New York State Bankers' Association.

## San Salvador and the Volcano in Eruption.

# QUAKE DESTROYS SAN SALVADOR

Continued from Page 1.

6:20 P. M. The movement was east and west and was probably the same disturbance as that experienced in Salvador.

## SALVADOR OFTEN A VICTIM.

### Wholly or in Part Wrecked Six Times by Earth Disturbances.

Manuel Peralta, Secretary of the Consulate of the Republic of Salvador, at 42 Broadway, said yesterday afternoon that he had received no official news as yet as to the disaster that had befallen the capital, but that he had cabled to the President for details.

This is the sixth time that the City of San Salvador has been wholly or in large part wrecked by volcanic eruption or earthquakes, the previous disasters having occurred in 1594, 1658, 1719, 1854, and 1873. The loss of life in 1873 was only about fifty, and in none of the cases was it large.

The city, which has a population of about 64,000, lies some thirty miles from the Pacific and about three miles southeast of the volcano of San Salvador. It was founded in 1525, and, despite the frequent disturbances of nature, is one of the most attractive and well-administered of minor Latin-American capitals. Among the prominent sights of the town are the university, the National Palace, the National Library, the astronomical observatory, the Botanical Gardens, and the shaded squares, chief of which is the Plaza Morazan.

The republic of San Salvador is the most densely populated of Central America, having a population of 1,133,000 in an area of 7,225 square miles. Agriculture, the principal industry, has suffered heavily from the incessant earthquakes and volcanic activity, but the Government has recently attempted to promote its interests by encouraging the growing of cotton and by establishing an agricultural college and model farms near the capital.

The capital stands on the plateau, some 2,000 feet on the average above sea level, which includes most of the republic aside from the narrow belt of coastal plains. From this plateau rise a group of volcanoes, geologically of more recent origin than the main chain of the Cordillera, which fall into five groups running from Izalco on the west to San Miguel on the east. The loftiest peaks are Santa Ana of the Izalco cluster (8,300 feet) and San Miguel, (7,120 feet,) centre of the group of cones which bears its name. The San Salvador group of volcanoes, now active, is about thirty miles east of the Izalco craters.

Between Cojutepeque and the San Vicente group lies the volcanic Lake of Ilopango, which, early in January, 1880, rose in twelve days four feet above its former level, then sank within two months for nearly forty feet, due to drainage by a river outlet greatly increased in volume. A volcanic island 500 feet across rose to a height of 150 feet above the water in the centre of the lake. Previously the lake had been the great fish preserve of the republic, and when it sank many thousands of fish died on the banks, lying so thick in some places that the inhabitants of the surrounding country had to turn out en masse and bury them to avert a pestilence.

The record on the seismograph at the American Museum of Natural History showed that Thursday night's earthquake began with a short and very violent shock, followed by lesser tremors that died away slowly and continued for nearly an hour. The two needles of the instrument began to vibrate at 8:06 P. M., and showed the maximum intensity at 8:08½. The north-south needle finally stopped at 8:51 and the east-west at 9.

### Previous Great Earthquakes.

The last great earthquake was that which struck Central Italy on Jan. 13, 1915, completely destroying Avezzano and many smaller towns and causing a loss of about 30,000 lives. The most serious in loss of life in modern times, and perhaps in all history—for the huge death rolls of Asia, and even of Europe up till the last century or so, were little better than mere estimates—occurred in the neighborhood of the Strait of Messina on Dec. 28, 1908, Messina in Sicily and Reggio, across the strait in Calabria, were wiped out by the earthquake and the tidal waves that accompanied it. The official report of the loss of life finally put it at 77,283, although rumor pushed it to almost double that figure.

On Jan. 14, 1907, nearly 1,000 lost their lives in Jamaica. The previous year was notable for the catastrophes that befel two great seaports of the Pacific—San Francisco on April 18, 1906, and Valparaiso on Aug. 17. San Francisco was about three-fourths destroyed by the fire that followed the shocks, and a large part of Valparaiso was laid in ruins. The loss of life at San Francisco was probably 500, and in Valparaiso in the neighborhood of 1,000.

A great earthquake in the neighborhood of Kangra, India, on April 4, 1905, caused a loss of life running well into the thousands.

The most disastrous of recent volcanic eruptions was the series of disasters on the Island of Martinique in 1902, due to the emission of lava and gases from Mont Pelée. In the chief of these, on May 8, the population of the City of St. Pierre, numbering more than 30,000, was almost wholly exterminated. This differed from other volcanic disasters of recent times in that the population was killed en masse within two minutes by the poisons of a cloud of heavy gases which poured down the side of the mountain from a recently opened crater.

The most violent volcanic eruption of recorded history took place on the Island of Krakatoa in the Straits of Sunda, between Sumatra and Java, on the night of Aug. 26, 1883. A small volcano on this island which had been in eruption for some months was blown almost bodily into the air, causing huge tidal waves all along the neighboring coasts, and atmospheric disturbances were felt all over the Malay Islands. The huge clouds of dust blown into the higher reaches of the atmosphere were believed to be responsible for the brilliant sunsets seen over the world during the remainder of the year. The loss of life in this catastrophe is usually estimated at about 36,000.

Italy, the western coast of South America, and Japan have been the scenes of more volcanic and seismic disturbances in historic times than all other parts of the world. Perhaps the best known of South American disasters was that which destroyed Caracas in 1812, with a loss of about 12,000 lives. Other serious earthquakes were those in San José de Cucuta, Colombia, in 1875; Quito in 1859, and Lima and Callao in 1746. The City of Guatemala, capital of the republic of that name, has had three different sites, and on each of them has suffered much from earthquakes.

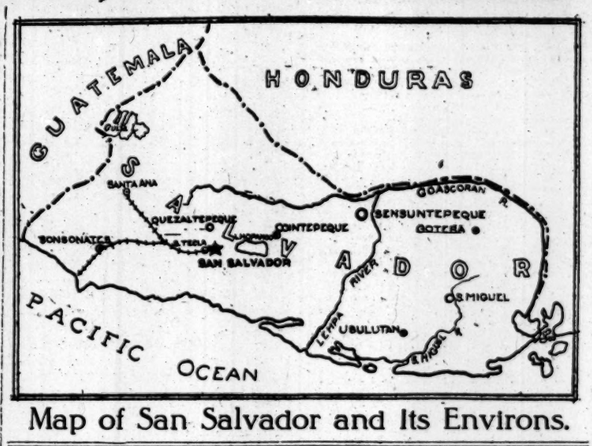


Map of San Salvador and Its Environs.

# MORGAN BANK TAKES $50,000,000 OF LOAN

Continued from Page 1.

feel like a kind of a slacker, but, Mr. Commissioner, see what I can up against. I have got four children and another one coming. I am not a slacker in raising a family, and my children are not slackers when it comes to eating. So you see all I can cut down on is the rent. I pay $24 for a five-room flat, and I can get four rooms for $18. My wife and me want to get the cheaper flat, but I have a year's lease, and the landlord won't let me bust it. I ain't going to sign my name, but if I am a little slow in getting to the bonds, you can see how it is with me and some of the other boys who have got families to raise on $1,200 a year. My lease runs out in October, and if I don't get a bond before, I will get it then.

Mr. Morrow said that in subscribing $5,000,000,000 to the last loan brought out in Great Britain every family gave up an average of 40 per cent. of a year's income. Mr. Vanderlip said that he was not facing a jubilation meeting, but a meeting of warning. "The work is not done," he said. "The loan is not subscribed. It will not be unless you and this whole country put in the next week with the greatest possible vigor in getting a very much larger subscription than has yet been recorded."

### A Plea to the Plain People.

Theodore Roosevelt has issued an appeal to the farmers, through the American Bankers' Association, to subscribe to the Liberty Loan. Colonel Roosevelt says:

I hope that you farmers will enlist in this field with a will. Make it a people's loan. Make the terms "bondholders" and "people" interchangeable. See that these bonds are held by the families of every soldier who enlists. And if you are one of the stay-at-homes, why, that is all the more reason for helping to equip those who go to the front by purchasing as many bonds as you can.

Do not let "Wall Street" monopolize the financing of the war—and if you do, then do not blame "Wall Street," but admit that it is more patriotic and far-sighted than you are.

Finance the war yourselves—you, the farmers—you, the plain people; buy Liberty Loan bonds; the security is the best in the world, for it is good unless our Government is conquered by a foreign power, and in that case we shall all be either dead or ruined anyway—so the loss of the bonds won't matter.

John E. Gardin, Vice President of the National City Bank, in an address delivered yesterday at Newark, under the auspices of the Contemporary Club, declared that the war would greatly stimulate business and pointed out that the money invested in Liberty Loan bonds would be used for the payment of agricultural and manufactured products required by the United States and the allied nations. The very creation of the debt at the same time creates the means of ultimate repayment," he said, "and when we are again able to follow peaceful pursuits we shall find that the increase in the national wealth will be very marked. No argument as yet has been adduced to show that this loan can in any way be harmful to the national welfare."

The sale of Liberty bonds on New York Times blanks continued active yesterday at the opera booth in the Aeolian Building. Miss May Peterson of the Metropolitan Opera Company was in charge of the booth yesterday. Mischa Elman, the violinist, will preside over the booth today. Forty-one singers and musicians have so far subscribed various amounts at the booth.

Mayor Mitchel, at the Liberty Loan Rally of the National League for Women's Service, at 257 Madison Avenue, yesterday afternoon, sold a $50 bond to Mrs. Donn Barber. The league's Bond Selling Committee sold $7,000 of bonds in the afternoon. The Second Canteen Division of the league bought twenty $50 bonds. Mayor Mitchel in an address urged the women to invest. Refreshments were served, the returns going to buy a Liberty bond for the league.

A Liberty Loan meeting will be held this afternoon at Hempstead House, the home of Mrs. Daniel Guggenheim, with Miss Laurette Taylor as one of the speakers. The meeting will be bombarded with Liberty Loan "bombs" from an airplane by Mrs. Guggenheim's son, who is a member of the airplane corps.

### Subscriptions on Times Blanks.

Following are yesterday's reports of subscriptions to the Liberty Loan on blanks printed in the Rotogravure Section of THE TIMES:

| | |
|---|---|
| Previously reported | $2,242,000 |
| Reported yesterday: | |
| *Through Union Exchange National Bank*— | |
| Dominion Reduction Company, Ltd., Cobalt, Ontario, American employes | 1,500 |
| *Through Westchester County National Bank, Peekskill, N. Y.*— | |
| Ray W. Moe | 500 |
| *Through Security Trust Company, Rochester, N. Y.*— | |
| Julian Wiley | 5,000 |
| *Through J. S. Bache & Co.*— | |
| Four subscriptions. Amounts not stated | |
| *Through the Treasury Department at Washington*— | |
| A. J. F. Van Saer | 50 |
| *Received at the Treasury Department, Washington*— | |
| Two bonds for $50 each, two for $300, four for $200 each, one for $160, and one for $100. | |

# URGE THE FOREIGN BORN TO HELP THE LOAN

## *Leaders of Various Races Issue Appeals—Women's Work in the Campaign.*

*Special to The New York Times.*

WASHINGTON, June 8.—A movement has been started to enlist the support for the Liberty Loan of those elements of the population in this country that have come from the smaller countries of Europe where for centuries liberty has been under the heel of autocracies. The appeal has gone out to the Slovaks, Poles, Lithuanians, Croatians, Hungarians, Bohemians, and others to do what they can to help on the cause to which the United States has pledged its strength.

All the foreign language newspapers in the country have been asked to publish the appeals of leading representatives of various races in the hope that there may be a response within the seven days remaining before the subscriptions for the first issue of $2,000,000,000 will close. Complete arrangements have been made to receive subscriptions up to the last hour of June 15, and telegraph companies will furnish their full facilities for the transmission of dispatches carrying subscriptions.

Personal appeals to Americans of foreign birth or descent to support the loan have been addressed by men of national and international prominence to their fellow-countrymen. These appeals are being printed in the newspapers and publications of the nationalities to whom their respective leaders have appealed.

These appeals have been written by the Rev. Matthew F. Kebo of McKeesport, Penn., President of the Slovenian National Union; Anton Graskovic of Cleveland, Ohio, President of the Croatian League; Professor M. I. Pupin of Columbia University; Ignace Paderewski, the Polish pianist; Dr. Frank J. Kern of Cleveland, of the Slavonian National Benevolent League; Luigi Criscuolo of New York, an Italian writer, and Karel J. Vopicka, the American Minister to the Balkan States.

Professor Pupin, who is a member of the Advisory Committee of National Defense and President of the United Serbians League "Sloga," in his appeal says:

"The entire savings of the Serbs in America should be invested in this Liberty Loan. In this manner we shall prove most quickly and most effectively to the American Government that we are true and loyal to it."

Paderewski makes the following appeal to his countrymen:

"If you really desire to be respected and honored by the people of this country, to be recognized as truly first-class citizens and given the place in it you are entitled to, do your duty."

The response of women of the United States to the call for support of the Liberty Loan and the steps taken by various organizations of women throughout the country to contribute to the successful sale of the bonds were outlined today by the Woman's Liberty Loan Committee. It was announced that since the beginning of the campaign by the Woman's Liberty Loan Committee, millions of dollars have been invested in Liberty Loan bonds by women as individuals and officers of various organizations of women.

The Woman's Motion Picture Industry has bought $1,000,000 of Liberty bonds as a result of the campaign in New York conducted by Mrs. Frank A. Vanderlip. The Daughters of the American Revolution have purchased more than $1,000,000 in bonds in the campaign directed by Mrs. George Thacher Guernsey of Kansas, President General of that organization. In the New England States, where Mrs. Francis L. Higginson of Boston is directing the campaign, it is estimated that about $2,000,000 in Liberty bonds have been purchased by women.

Mrs. J. O. Miller of Pittsburgh of the Woman's Committee has sold in two days more than $100,000 in bonds, and it is expected that the mass meeting which is to be held in that city next week will bring the women's subscriptions there to a high percentage of Pittsburgh's total contribution to the loan.

Among the organizations of women which are co-operating with the Woman's Liberty Loan Committee are the Woman's Christian Temperance Union, the Woman's Catholic Order of Foresters, which has subscribed $10,000; the National Council of Women, the National American Woman Suffrage Association, whose President, Mrs. Carrie Chapman Catt, is a member of the Woman's Liberty Loan Committee, and hundreds of other organizations of women throughout the country. In New York City alone seventy-five women's clubs and societies are co-operating with the Woman's Liberty Loan Committee.

In Chicago Mrs. Antoinette Funk and Mrs. Kellogg Fairbank of the committee are arranging mass meetings of women to be held next week. Mass meetings will also be held in Nashville, in St. Louis, and in Atlanta.

## NEW ENGLAND SEEMS TO LAG,

### But Committee Declares That Some Subscriptions Are Unreported.

BOSTON, June 8.—New England has contributed $115,300,000 of the $300,000,000 which these six States are expected to subscribe to the Liberty Loan, according to an announcement made here tonight. The Liberty Loan Committee said that this was the amount of subscription actually filed up to the close of business last night. From now on the subscriptions actually received each day will be announced.

Asserting that the amount subscribed to date is "far away" from the amount allotted to New England, the committee added: "It is fair to point out that various banks and trust companies still have fairly large amounts which have not been turned in, and the amounts so far received probably do not include the subscriptions which banks will make for their own account. Nevertheless, it can be seen that the small investor is subscribing more liberally than the large investor, and that in order to bring this campaign to a successful close the man of means must awaken to a keener sense of his responsibility and subscribe for these bonds."

Mayor Curley announced that $1,000,000 in Liberty Loan bonds would be offered "over the counter" on the Common some day next week, probably Flag Day, June 14.

Among individual subscriptions mentioned was one of $1,000,000, by George A. Draper.

### Yale Freshmen to Buy a Bond.

*Special to The New York Times.*

NEW HAVEN, Conn., June 8.—The Yale Freshmen voted today to buy a $1,000 Liberty Bond, setting a precedent which it is hoped may be followed by school and college classes throughout the country. The interest for the period of the war will probably be devoted to ambulance or Red Cross work. The bond will eventually help to erect a memorial to classmates who fall in the war or to found a suitable annual prize award. The Liberty Bond campaign is being managed by the 1920 class emergency council of which Briton Hadden of Brooklyn is Chairman. A. C. Schermerhorn, Morehead Patterson De Forest, Van Slyck and Stewart Hemingway, all of New York, are other members of the committee.

### Masons Buy Liberty Bonds.

The celebration of the 150th anniversary of the establishment of the Scottish Rite of Freemasonry in America was begun yesterday at Aurora Grata Cathedral at Madison Street and Bedford Avenue, Brooklyn. The members of the organization are also celebrating the fiftieth anniversary of the union of 1867, when two bodies of the Scottish Masonry amalgamated. During the meeting it was voted that the Masonic body should purchase $10,000 worth of Liberty bonds. A large class is taking degrees.

# NEED 3,000 WORKERS FOR STATE CENSUS

## 37,000 Volunteer Recorders Are Ready to Begin Work on Monday.

## MANY WOMEN WILL HELP

### Distribution of 10,000,000 Registration Blanks to 4,000 Stations in City Has Been Started.

The distribution of 10,000,000 registration blanks for the State military census among the 4,000 registration places in this city was started yesterday by automobile and auto trucks. Between next Monday and June 25 all male and female citizens between the ages of 16 and 50 must be recorded by the registrars. Forty thousand of these will be needed, and all but 3,000 have volunteered.

The headquarters of Director of the Census Ernest P. Goodrich, at 261 Broadway, remained open all last night, a full force of men and women being on duty working out the final details. The Brooklyn headquarters will be the Brooklyn Civic Club, at 127 Remsen Street; the Queens headquarters the Chamber of Commerce, Bridge Plaza, Long Island City, and the Richmond headquarters 115 Davis Avenue, New Brighton. The Bronx headquarters will be announced today. The places in which the census will be taken include 824 public and private school buildings, 163 churches, 94 libraries, 1,254 stores, 12 hotels, and 89 railway stations. No saloons will be used in any part of the city. Any one may register in any place he or she prefers. For instance, a man from Brooklyn may register in Manhattan, or a man in the Second Assembly District may register in the Bronx.

Until yesterday even the officials in charge of the census were puzzled by the question of exemption under the State law. The following statement from Adjt. Gen. Louis W. Stotesbury and Captain G. G. Henry, the State Director, was received by County Clerk William F. Schneider yesterday:

"The officers and executive of the Government of the United States and of the State, persons in the military or naval service of the United States, custom house clerks, persons employed by the United States in the transmission of the mails, artificers and workingmen employed in the armories, arsenals and navy yards of the United States, pilots and mariners actually employed in the sea service of any citizen or merchant within the United States, shall be exempt from militia duty without regard to age, and no persons who from religious belief shall claim exemption from military service, if the conscientious holding of such belief shall be established under such regulations as the President may prescribe, shall be exempted from militia service in a combatant capacity. But no person so exempted shall be exempt from militia service in any capacity that the President may declare noncombatant."

### Statement by the Mayor.

The County Clerk, it is stated, has no power to consider claims for exemption on grounds of physical disability. These, like other claims, must be passed upon by the proper census officials. Mayor Mitchel issued a statement last night indorsing the State census as one of the most important of public undertakings. Concerning the census the Mayor said:

"Every resident in the City of New York should register promptly in the New York State military census. This I hold to be a patriotic duty of the highest order. It is essentially a census and inventory of the people and by the people. Our citizens should be patient and tolerant of inconveniences which may be encountered. The task is a big one, and a successful result will be accomplished only through the contribution of all possible personal time and effort.

"There is no more important public duty at the present moment than the procuring of a complete and satisfactory record of the military resources of the greatest city on the Western Continent, in order to be prepared to meet whatever emergency may arise. I therefore urge all citizens, and I hereby direct all city officials under the jurisdiction of the Mayor and all municipal employes, to so arrange their regular work that they can give whatever time and service may be needed. It is most important that this city shall furnish as excellent an example in the State census as it furnished in the Federal registration. I hope that the head of every department will not only cooperate with the Director of the Census by detailing to him and his staff such employes as may be available, but will afford the Director the benefit of advice and physical assistance."

The New York City Woman Suffrage Party has undertaken the task of supplying 10,374 workers, and four members have been sworn in as Deputy Census Directors. These are Mrs. F. Louje Slade of Manhattan, Mrs. Frederick Cranford of Brooklyn, Mrs. Daniel Appleton Palmer of the Bronx, and Mrs. William G. Willcox of Richmond. Most of the suffragists will serve as assistant supervisors and as workers in the booths. In two districts in Manhattan, however, they will act as supervisors. These are the Seventeenth Assembly District, which is under the control of Miss Mary Garrett Hay, Chairman of the New York City Woman Suffrage Party, and the Twenty-ninth, whose activities will be directed by Miss Camilla Morgan, the youngest suffrage leader in the party. Miss Hay will have charge of thirty-three election districts, supplying 2,574 workers, and Miss Morgan twenty-nine election districts, supplying 2,262 workers. Prominent women like Miss Florence Guernsey, former President of the New York City Federation of Women's Clubs, are serving under Miss Hay's guidance, while many young society women are assisting Miss Morgan.

### Women Who Will Serve.

The National League for Woman's Service is ready to take charge of the Twenty-third Assembly District in Manhattan, the largest in the city, extending from 146th Street to Spuyten Duyvil. For this it has obtained 1,500 workers, and the league has furnished 5,000 workers for the city as a whole. The Young Women's Christian Association has offered its eighteen branch offices as registration booths, and has manned these places with its own workers. The colored women's branches of the Y. W. C. A., at 121 West 132d Street and at 1,121 Lexington Avenue, Brooklyn, have furnished many volunteers, as has the Twenty-first Assembly District Colored Women's Suffrage Club.

The Polish relief organizations, of which Mme. Paderewski, wife of the famous musician, is the head, have worked through the Polish priests and will furnish fifty women who can speak both English and Polish. Mme. Paderewski herself will furnish fifteen Polish women. Among the other women's organizations actively interested in the census work are the Young Women's Hebrew Associations, and student bodies from Barnard and Hunter Colleges, New York and Columbia Universities, Adelphi College and Packer Institute in Brooklyn, Wadleigh and Washington Irving High Schools, the Council of Jewish Women, the Association Opposed to Women Suffrage, and settlement workers from practically every settlement in Greater New York.

About 20,000 women school teachers have volunteered to work overtime in the evenings in their respective school houses taking the census, as well as all day on the two Saturdays when the public schools will be open for registration all day and until 10 P. M.

Many prominent women will serve as workers. Among these are Miss Mary Garrett Hay, Mrs. Norman de Raye Mrs. Jones Mrs. James Lees Laidlaw, Mrs. Raymond Brown, Mrs. Ogden Mills Reid, Miss Florence Guernsey, Mrs. Frank A. Vanderlip, Mrs. John Blair, Mrs. Darrell H. Smith, Mrs. B. E. Shults, and Mrs. Anna M. Laise Philips. The ministers and clergymen of practically every church in New York will announce from their pulpits tomorrow the duties incumbent upon citizens to register.

# NEED $700,000,000 FOR LIBERTY LOAN

Continued from Page 1.

will endeavor to speed up the machinery of forces working for the loan, urging them to redouble their efforts so that there will be no doubt of the final outcome.

# HARDING UNDER FIRE FOR HIT AT WAR LOAN

## *Ohioan Also Attacked in Senate for Hinting at Suppressed Military Sensation.*

*Special to The New York Times.*

WASHINGTON, June 8.—The Senate was regaled today with a peppery interchange of oratory between Senator Warren G. Harding of Ohio on one side and Senator J. Hamilton Lewis of Illinois and Senator James A. Reed of Missouri, Democrats, on the other. It was started by Senator Lewis in retaliation for Senator Harding's criticism of the Illinois Senator's recent campaigning for a defeated Democratic candidate for Congress in New Hampshire. He took Senator Harding to task for a Memorial Day address at Columbus, in which the Ohio Senator attacked the Administration.

During the quickfire of oratory Senator Harding criticised President Wilson for not taking the country in his confidence about the Administration's war policy and hinted vaguely at facts regarding the war which, he said, were revealed at a recent executive session of the Senate that would prove a sensation to the hundred millions of American people.

Waving a newspaper in the air Senator Lewis started his bombardment of Senator Harding by quoting parts of his Memorial Day speech, in which Senator Harding spoke of the Administration's effort with the Liberty Loan as "hysterical and unseemly." Senator Lewis accused the Ohio Senator of misstating the facts and of making utterances manifestly calculated "to give America's enemies the impression that only by the most intensive methods could the United States raise the sinews of war."

"The Senator from Ohio knew that what he said must injure the effort for the Liberty Loan," said Senator Lewis. "It must have been deliberate. He gave vent to a sentiment that was calculated to put heart into those whose sympathies might be against the prosecution of the war against Germany. He talked in a State where he knew there were many Americans of German lineage who would read what he had to say. In his speech to these people the Ohio Senator even went so far as to ridicule President Wilson's assertion that this country is not fighting the German people, but that it is fighting the Hohenzollern autocracy. He did this in a State where he knew it must have an effect upon the sentiment of Americans of German parentage. He plainly told his Ohio constituents that we are fighting the German people and not the Hohenzollerns.

"Now, what could have been the object of that? Simply to hurt the Liberty Loan, simply to attack a Democratic Administration in its effort to prosecute the war.

"Does not the Senator from Ohio feel that he has brought to the German descendants not only of Ohio but of all the other States near it to feel that the war is being waged against the German people, and that therefore it is their duty to resent it? And how would he expect them to resent it but to refuse to subscribe to the Liberty Loan? Senator Harding has struck at the President; he has delivered a covert and hidden thrust at the Administration's endeavors to keep our people united in this war against Germany."

### Harding Repeats Statements.

"I dislike to discuss a rather vagrant remark relating to the bond issue," said Senator Harding in reply. "It now becomes a public utterance, though it was not so intended. But since it has been brought to the floor of the Senate I have no hesitancy whatever in reaffirming it in my official capacity. I have believed the Liberty Loan campaign hysterical and unseemly. I have not wished to hinder it. I only wished that I might make the conditions which would have made this seemingly hysterical campaign unnecessary, and I am hesitant to say on the floor of the Senate why it is so.

"Mr. President, in normal times I am a partisan. In times like this I am hesitant to express any partisan impressions. If I were of a mind to do so I could stand on this floor today with criticisms well founded and substantiated by facts which would prove a sensation to the hundred million of Americans, who are on the anxious seat today. And since the question has been raised and some specification seems necessary, I say to you that America, with ability to buy $17,000,000,000 of bonds on any day

# PATRIOTIC RUSSIA RAISES ITS VOICE

### Commercial, Industrial, and Banking Alliance Declares for Allies.

### PEASANTS FIRM FOR WAR

### Their Congress Calls On the Army to Submit to Discipline and Defend Country.

### WOMEN FORM A REGIMENT

### Plan to Go to the Front and Shame the Men—New Cabinet Crisis Threatened.

PETROGRAD, June 8.—The alliance of all Russian commercial, industrial and banking institutions held its first meeting here today. After a discussion of the political situation and speeches by the Belgian Minister to Russia and representatives of the French Embassy it was unanimously resolved to address to the Entente Allies a declaration rejecting emphatically all possibility of Russia concluding a separate peace. The resolution also expressed confidence in an approaching decisive victory over the Central Powers.

A resolution calling upon the army to submit itself to discipline and defend revolutionary Russia was adopted by the Congress of Peasants in session here today. It affirms the duty of those the Congress represents to defend the country energetically and make every sacrifice to sustain the fighting strength of the army. The Congress "grants its benediction to this war, and will not forget the blood which has been shed," are the closing words of the resolution, the text of which is as follows:

"The peasants aspire to an equitable peace without humiliating annexation or indemnity and with the right of each nation to dispose of itself. International relations and treaties should be submitted to the control of the peoples interested. Disputes should be settled by an international tribunal, and not by force. The Congress approves the union of workers and appeals to the peasants of all countries to force their Governments to renounce annexations and indemnities.

"The Congress considers that it is its duty energetically to defend its country, recoiling before no sacrifices in order to sustain the fighting strength of the army and the struggle for the safety of the patrimony of the Russian people. The Congress summons the army to submit itself to discipline and defend revolutionary Russia, of peasants and workers. It grants its benediction to this war, and will not forget the blood which has been shed."

Minister of War Kerensky has ordered that the resolution be read to all ranks of the army and navy.

Two hundred girl students of the Petrograd Technical Insitute have entered their names on the rolls of a female regiment which is being raised by Ensign Butchkareff. The aim is immediately to start to the front and to fight in all respects under the same conditions as men. Scores of girls and women, anxious to fight, appeared today at the offices of the League of Equal Rights for Women, which has expressed its approval of Lieutenant Butchkareff's plan.

Last night the women warriors held their first meeting. They were addressed by Colonel Popoff of the Twelfth Army, who appealed to the women to shame male strikers and to admit to their hearts only suitors who have actively helped to defend the Fatherland.

A new Cabinet crisis is threatened as a result of drastic measures demanded by the energetic new Minister of Justice, M. Pereveizeff, for remedying the anarchical conditions under which thousands of real or suspected adherents of the old régime are being held in jail without a prospect of either being released or put on trial.

All over the empire councils of Deputies, Committees of Public Safety, and other self-constituted bodies are putting in jail supporters of the old régime, spies, informers, and even men who are merely reactionary politicians. Under the existing law spying and informing are not punishable, and therefore the councils and committees are holding the imprisoned men partly for vengeance and partly because lynch law might be resorted to if they were released.

To put a stop to the scandal of prolonged imprisonment of persons guilty of no recognized offence, M. Pereveizeff yesterday introduced in the Council of Ministers a bill making spying or informing in the past or giving assistance to the old régime punishable offenses, and establishing special courts to try such cases. Such tribunals would consist of six members—three civilians and three soldiers—all without judicial training, invested with authority to impose sentences of imprisonment. The measure provides that definite charges must be preferred against all who have been arrested, and that in the cases of future arrests charges must be made within twenty-four hours.

The tribunals are to try all employes of the former government whose actions in any way opposed the ideas underlying the revolution, all unofficial persons who abetted such acts, and all persons who since the revolution have threatened the safety of individuals or property.

Opposition to the bill is expressed by a majority of the ministers on the ground that it would result in the imprisonment of hundreds of citizens guilty of no offense other than strong conservatism, and also that it would open the road to denunciation and private vengeance, especially as the tribunals would be composed of untrained and partisan persons. The Minister of Justice, however, holds that the exiling of spies and reactionaries is the only way of dealing with them without exposing them to mob vengeance. Some of the ministers are inclined to support the bill on condition that its operation be confined to persons already arrested.

M. Pereveizeff declares that if the bill is rejected in its entirety he will resign, as it is impossible to tolerate present conditions under which local councils and Committees of Public Safety defy his orders to release the prisoners or else prefer definite charges.

The first sitting of the special commission appointed to draft a bill summoning the Russian Constituent Assembly was held today. After an introductory speech by Premier Lvoff, Feodor Kokoshkine, a leader of the Constitutional Democrats, was appointed President of the commission.

### COUNCIL FEARS COSSACKS.

#### Suspects Their Program Aims at Restoration of Monarchy.

By HERBERT BAILEY.

Copyright, 1917, by The New York Times Company.

Special Cable to THE NEW YORK TIMES.

PETROGRAD, June 7.—Some indication of the general anxiety felt regarding the future attitude of the Cossacks toward the Government is afforded by a leading article in The Bulletin of the Council of Workmen's and Soldiers' Delegates this morning. Commenting on the Cossack delegates' declaration in favor of a special Cossack Army which is being circulated to all Cossack units and throughout the Cossack villages, The Bulletin observes: [illegible]

part of it and to direct this part as an armed force for the realisation of a special program. What is this program?"

It then proceeds to show that the Cossacks' program, which speaks of united Russia, of nobles, merchants, and proletariat, says not a word as to the future structure of the State, and adds:

"It is not known whether the authors of the Cossack program desire the reinstatement of the monarchy or are prepared to accept the republic." It argues that if the Cossacks realize their aims it will be a blow at the unity, integrity, and freedom of Russia.

Their program, says the bulletin, includes demands for sole rights of administration among the Cossack people, the establishment of local laws, control by the State of industrial enterprise, the creation of monopolies, a system of railway concessions, the institution of a customs tariff, the garrisoning of Cossack territory by Cossacks only except in cases of absolute necessity, and the formation of a number of republics allowing allegiance to an ataman who shall represent them before the central government.

The newspaper points out the danger of a decision that would mean a number of small republics in Russia, and further points out that the Cossack units could be "used for the suppression of internal popular criticism in Russia." Finally, it appeals to the Cossack people to disregard narrow class interests and work to maintain the integrity of Russia.

The Allied Governments are sending separate notes in reply to the Russian Government's statement of its attitude on the war. Pending receipt of all these notes President Wilson's message will not be published.

# KRONSTADT PRISON CONDITIONS VERY BAD

### Officers, Privates, and Criminals Found Herded Promiscuously in Overcrowded Cells.

KRONSTADT, June 7, (via London, June 8.)—The last act of the executive body of the Kronstadt secessionists before surrendering to the Petrograd Government was to permit The Associated Press correspondent to inspect the prison in which are confined the army and navy officers suspected of actively sympathizing with the autocracy. With the horrors of these prisons, partly real and partly imaginary, Russia has been ringing for the last ten days. Heretofore no independent inspection had been allowed.

In the naval preliminary prison the officers confined are in four separate halls mixed with private soldiers, and in the third of these halls with men convicted of murder and theft. The correspondent met and interviewed Admiral Kurosh, former commander at Kronstadt; Admiral Sapsal, commander of the Institution Corps, and General Iergyeff. The officers' uniforms had been stripped of the insignia of their rank. In appearance they were dirty, pale and unshaven, but not emaciated.

The cells are incredibly overcrowded. There is an average of but one foot of space between the beds. There are no chairs or other furniture except small tables. The officers sit and eat on the beds. The common sailors are supplied with no bedding whatever, and the officers, except in cases where they have their own rugs or overcoats, sleep without undressing on the exposed crosswork of iron slats. Two officers sleep on one bare table. In some cases there are thin layers of dirty straw on the beds.

The fifth section of this jail consists entirely of solitary confinement cells six feet square and nine feet high. The cells are unventilated, windowless, and dimly lighted through a barred aperture in the door. These holes are the remnants of the casemates of the dismantled fort. In one of the cells is Admiral Kurosh, the hero of three wars. He is in bad health. In another is Captain of First Rank Almquist, who was lately released as innocent by the secessionist executive's own inquiry commission, but who was dragged back by a mob to the jail.

The halls of the prison are overrun with rats, which annoy the captives at night. The food of a private soldier is each captive's portion. This is sufficient in quantity and the quality is not bad, but the ration is unsuited to men in bad health. Admiral Kurosh complained bitterly that his health had been ruined by the diet on which he had been compelled to subsist.

Recently the Kronstadt Council by a majority vote refused to allow relatives of the prisoners to bring them food on the ground that "humanity" was superfluous. The prisoners received visitors once a week. Newspapers are allowed them and they are permitted to buy tobacco, to write and receive letters, which are censored, and to exercise daily in the yard, but only for fifteen to thirty minutes.

The officers agreed that the stories of torture and blows in the prison were untrue. The prison administration does its best, they think, but the sentries occasionally vilify their captives. Guard house No. 2, where there are officers' cells, is well constructed and clean, but in the others the conditions are bad.

The officers complained bitterly that although they had been imprisoned for nearly three months no accusations whatever had been preferred against them and they were entirely ignorant of the cause of their confinement.

M. Gromoff, a member of the executive body, stated that the Kronstadt authorities had been unable to obtain bedding, but the correspondent found the executives' own proclamation, two months old, declaring that the prisoners must not be pampered and therefore pillows, mattresses or bedding must not be given to them. M. Tseretelli, the Minister of Posts and Telegraphs, who afterward was allowed to visit the prison, declared that, although he himself had many times been jailed under the former despotism, he had seen nowhere conditions so terrible.

### ANOTHER REPUBLIC FORMED.

#### Petrograd Authorities Take Steps to Deal with New Outbreak.

PETROGRAD, June 8.—M. Krustaleff-Nosar, who was President of the Executive Committee of the Workmen's Council at the time of the Russian revolution in 1905, has proclaimed the complete autonomy of the Pereyaslav district of Little Russia, according to a telegram received here today from Poltava. He has refused to even permit the district to send supplies to the army. The provisional authorities and the Council of Soldiers' and Workmen's Delegates have sent representatives to the Pereyaslav district with a detachment of troops.

The Provisional Government has approved the action of M. Tseretelli, Minister of Posts and Telegraphs, and M. Skoueleff, Minister of Labor, in arranging the surrender of Kronstadt, which recently declared its independence, in agreement with Anatole Lamanoff, President of the Kronstadt Council of Soldiers' and Workmen's Delegates. The Government has decided to invite the Kronstadt Council to designate a candidate for the position of civil representative of the Government at Kronstadt, and to proceed with the election of a Kronstadt Municipal Council.

The Minister of Justice has been directed to appoint immediately a mixed commission, including representatives of the Soldiers' and Workmen's Delegates at Kronstadt, to inquire into the cases of persons arrested in that city. Those held for trial by the commission will be sent to Petrograd, and the others will be liberated.

CASH PAID FOR BOOKS
Highest prices paid for large or small collections of BOOKS, AUTOGRAPHS or other literary property. Cash down, and prompt removal.
Malkan's
NEW YORK'S LARGEST BOOKSTORE
42 BROADWAY Phone 3900 BROAD

# HAIG'S MEN TOOK 6,400 AT YPRES

Continued from Page 1.

switch lines, radiating in all directions, were amply provided with strongly constructed concrete dugouts and machine gun emplacements designed to protect the enemy garrison and machine gunners from the effect of our bombardment. In short, no precaution was omitted that could be provided by the incessant labor of years, guided by the experience gained by the enemy in his previous defeats on the Somme, at Arras, and on Vimy Ridge.

Despite the difficulties and disadvantages which our troops had to overcome, further details of yesterday's fighting show that our first assault and the subsequent attacks were carried out in almost exact accordance with the timetable previously arranged.

At 3:10 A. M. nineteen deep mines were exploded simultaneously beneath the enemy's defenses, by which large portions of both his front and support trenches, including extensive dugout and mining systems, were completely wrecked. Immediately upon the explosion of the mines our guns opened and our infantry was launched.

Within a few minutes the enemy's first line system was carried on the whole front attacked. Our troops then pressed on, with scarcely a pause, up the western slopes of the Messines-Wytschaete Ridge, and three hours after the commencement of the attack had stormed the entire crest line from south to north.

Shortly afterward the whole of Messines was captured, and before midday the capture of Wytschaete village had also been completed after hard fighting.

In the second stage of the attack our troops pushed down the eastern slopes of the ridge and advanced against a powerful line of German rear defenses, which lay like a chord of an arc across the base of the salient formed by the ridge itself.

Heavy fighting took place in a further series of woods and strong points, but at 3:45 P. M. the village of Costaverne, lying just west of the centre of the line, was captured.

By nightfall practically the whole of this trench system was also in our hands, and we had gained the whole day's objectives. Great numbers of German dead lying in the captured positions proved the severity of the enemy's losses, a large proportion of which was again borne by Bavarian troops. Our own losses were light. The enemy made no attempt during the night to recover the lost positions.

Following on the great care and thoroughness in preparations made under the orders of General Sir Herbert Plumer, the complete success gained may be ascribed chiefly to the destruction caused by our mines, to the violence and accuracy of our bombardment, to the very fine work of the Royal Flying Corps, and to the incomparable dash and courage of the infantry. The whole force acted in perfect combination. Excellent work was done by the tanks, and every means of offense at our disposal was made use of, so that every arm of the service had a share in the victory.

We captured a German post last night north of Havricourt Wood and took a few prisoners. A hostile raiding party was repulsed southwest of La Bassée.

#### 6,400 Prisoners Captured.

The communication issued this evening follows:

During the day our new line south of Ypres has been organized and secured. German counterattacks southeast and northwest of Oostaverne and east of Messines were repulsed with loss by our infantry or broken up by our artillery fire.

Over 6,400 prisoners, including 132 officers, have already passed through the collecting stations as a result of yesterday's operations. More than twenty guns thus far have been collected.

During the battle our aircraft yesterday co-operated very successfully with both the infantry and artillery, performing valuable services. In addition to a large number of successful air raids which were carried out, during which the enemy's airdromes, balloons, trains, billets, depots, and troops were attacked with bombs and machine guns, enemy aircraft were prevented from participating in the battle.

We accounted for twelve German machines brought down and eight others driven down out of control. Fourteen of our machines are missing.

Reuter's correspondent at headquarters says:

"As the capture of Vimy Ridge was planned and studied out on a small scale model, so the Messines attack was rehearsed on an open-air model covering an area equal to about four tennis courts. The ridge was reproduced in miniature to the smallest detail, and for weeks before the battle the units engaged in it practiced the particular rôle assigned them under most realistic conditions."

### ADVANCE 5,000 YARDS DEEP.

#### British Busy Surrounding "Pockets" of Germans Who Hold Out.

From a Staff Correspondent of The Associated Press.

BRITISH HEADQUARTERS IN FRANCE, June 8, (via London.)—The number of prisoners reaching the collecting stations since the beginning yesterday of the new British drive in Belgium has now reached more than 6,000. Many more prisoners are coming in. No estimate of the number of guns captured is yet possible, although it is known several German batteries were taken practically intact. Prisoners say that scores of German guns were destroyed during the British bombardment. German losses in their counterattacks were terrible. The full depth of the British attack was 5,000 yards.

Two comparatively large pockets of Germans, overlooked in the first rush forward, have been surrounded in Battle Wood, near the northern flank of the ten-mile attacking front, and in Oxygen Trench, down toward the southern flank of this line. The "mopping up" troops were expected to deal with these Germans during the day.

Of more than 100 officers taken many are artillery men. All the latter said the British fire of the last seven days had destroyed scores of German guns. In some instances all four guns in German batteries were damaged, while in other cases three of the four guns were lost.

The work of the British Flying Corps in directing the shooting is beyond all praise. German officers said they felt absolutely helpless when airplanes came overhead and the British batteries began to fire under their observation and direction.

On all sides was heard great praise of the Irish troops which participated in the victorious sweep over the very centre of the Messines ridge and to the furthest objective line beyond. Men from the south of Ireland fought alongside organizations from Ulster. There was considerable rivalry among the Irish forces as to which would make the better showing. When the fighting came, however, there was nothing to choose between them.

The Irishmen swept forward irresistibly, and everywhere the German lines fell away, broken by their assaults. The fought gallantly and impetuously, and the only difficulty experienced was in holding them back to the fixed schedule. On the position map at one of the British Headquarters offices the south Irishmen are represented by green flags and the Ulster men by orange. They fly side by side.

The German forces holding Messines ridge and the salient surrounding it seemed to have been utterly demoralized by the force of the British attack. They attempted three counterattacks late yesterday, but then was utter power in any of them. The heaviest was absolutely broken up by the British artillery barrage before reaching the infantry lines.

The two other counterattacks were attempted by disorganized German infantry without artillery preparation or any support whatever. Very heavy losses were inflicted on the Germans in consequence. Few who went into these attacks came out unscathed.

For absolute precision of action and completeness of success yesterday's battle of Messines ridge will always stand out boldly in the history of the world war. All that it was hoped to accomplish had been arranged like a railway schedule. The British troops were told they were expected to reach certain definite objectives at certain times and to hold on. This they did.

The whole machinery of this big undertaking worked so smoothly that there is little left to tell of it. All the ground gained has been held after a quiet night, during which the British soldiers dug themselves in further on the last line they were told to take. This is known as the Oosttaverne line, which runs directly north and south, just to the east of the little Belgian village of that name.

The so-called Wytschaete salient, which followed the Messines Ridge and projected into the British lines, has been wiped out. This also eliminates the southern part of the Ypres salient, which the British have held so doggedly and so long, notwithstanding the fact that their positions in this sharp angle were constantly raked by German fire from three sides.

### WITHDREW, GERMANS SAY.

#### Berlin Declares Troops Now Hold a Prepared "Nerve" Position.

BERLIN, June 8, (via London.)—The German forces on the Belgian front have withdrawn from the salient protruding westward to a prepared "nerve" position between the canal bend north of Hollebeke and the Douve basin, two kilometers west of Warneton, says the official statement issued today by the German Army Headquarters' Staff. The text of the statement reads:

Army Group of Crown Prince Rupprecht: On the coast and on the Yser front fighting activity still remains slight.

The attacks delivered by the English between Ypres and the Ploegsteert Wood, north of Armentieres, after a day's strong destructive fire, were repulsed to the southeast of Ypres by the Lower Schleswig and Württemberg Regiments. We also fought successfully on the southern wing of the battlefield.

On the other hand, the enemy succeeded as the result of numerous explosions in penetrating into our positions at St. Eloi, Wytschaete and Messines and advancing after stubborn and variable fighting via Wytschaete and Messines. A strong counterattack by Guard and Bavarian troops drove the enemy back in the direction of Messines. Further north he was brought to a standstill by fresh reserves.

Later on our regiments, which were fighting bravely, were withdrawn from the salient projecting toward the west into the prepared nerve position between the bend of the canal to the north of Hollebeke and the Douve basin, two kilometers to the west of Warneton.

On the Arras front the artillery duel was greater in intensity in several sectors.

Army Group of the German Crown Prince: On the western part of the Chemin-des-Dames ridge the activity of the artillery has been more marked for several days. Artillery fighting also has been revived on the Aisne-Marne Canal.

Army Group of Duke Albrecht: In the Vosges reconnoitring detachments of French troops, advancing after violent waves of fire, were repulsed.

Many aerial engagements occurred, principally on the Flanders front. Twelve airplanes were brought down. Three enemy machines were shot down by anti-aircraft guns.

The War Office tonight issued the following communication:

The English today were unable to continue the battle in Flanders with the force which they employed for the attack yesterday. A local advance to the east of Messines was repulsed.

Blindfolded you can pick
Club Cocktails
by a perfection in blend and a smoothness of wood-ageing practically impossible in the home-mixed variety

### *English Food Crisis Past; Bathurst Thanks America*

LONDON, June 8.—Captain Charles Bathurst, Parliamentary Secretary to the Food Control Department, speaking at Guildford tonight, said the immediate danger of national starvation had been removed, thanks to the prompt and generous assistance of the United States.

# MESSINES VICTORY ELATES THE BRITISH

### The Men Regard It as the Most Successful Enterprise of the New Army.

### IRISH WIN HIGH HONOR

#### Nationalists and Ulstermen Fight Side by Side in Rivalry.

By PHILIP GIBBS.

Copyright, 1917, by The New York Times Company.

Special Cable to THE NEW YORK TIMES.

PRESS HEADQUARTERS IN FRANCE, June 8.—I have never seen the spirit of victory so real and so visible among great bodies of British troops since this war began. It shines in the eyes of the officers and men today up in the fighting zone and the fields and woods below Wytschaete and Messines, where they are resting and sleeping after the battle, regardless of the great noise of gunfire which still is about them.

The men have a sense of the great achievement—something big and definite and complete in their capture of Messines Ridge. They know how formidable it was to attack, and they count their cost—the price of victory—as extraordinarily light. Many brave men have fallen, and along the roads come many ambulances where prone figures lie with their soles up as a reminder that no battle may be fought without this traffic flowing back, but the proportion of the lightly wounded is high and the number of wounded amazingly low among most battalions.

I met one company of Irish today who took their goal without a single casualty and marched into Wytschaete without firing a shot. That was a rare episode, but on all sides I hear with astonishment that the British losses were so small considering the immensity of the task. It is this which makes the men glad of victory—not having it clouded by such heavy sacrifices of life as in the battle of the Somme. All along the way to Wytschaete, where I went through places which two days ago still lived up to the reputation of evil names—Suicide Corner, Shell Farm—and in the woods like the Bois de Rossignol, where death birds came screaming until the moment before yesterday's dawn officers and men, Generals, Brigadiers, Sergeants, and privates spoke of the victory with enthusiasm that made their eyes light. An officer reined in his horse and leaned over the saddle to speak to me.

"It was a great day for Ireland," he said. Yesterday another man with his arm in a sling also used the words "a great day," but said:

"It is a great day for New Zealand," and another officer, speaking of the way in which all the men went forward to victory, the English troops advancing with the old unbroken courage, in spite of hard fighting through a year of war, said:

"This is the best thing our armies have ever done, the most complete and absolute success. It all went like clockwork."

One great proof of victory is the relief of some of those deadly places in the salient under direct observation from Messines Ridge. The screens of foliage which I passed today are no longer needed, and one may walk openly in places where German eyes have been watching for men to kill for two years and a half. And another proof, written in human figures, is one huge mass after another of German prisoners, a thousand or more in each assembling place in the fields along the roadsides. They were lying and standing today in the sunshine, with colored handkerchiefs tied above their heads.

Many of them were stripped to the waist to air their shirts. Some were still wearing heavy shrapnel helmets. All drowse with fatigue and the prolonged strain of the British shell fire, so that they sleep with their heads on their knees or lying as though dead in a hundred postures. They awake at intervals, asking for water, and then sleep again.

There were such crowds of these field gray men that they astounded by their numbers. When questioned they speak gloomily of the doom that is upon their faces.

"What do you think of it all?" asked an Irish officer of a German officer whom he captured in Wytschaete Village. The man shook his head and said in good English:

"We are done for."

Another officer taken by English troops on the northern sector of attack was frank in revealing his tragic thoughts. When he heard the mines go up, he thought, so he says: "Thank Heaven, the British are attacking. Now I can surrender. Yesterday my division had three good regiments, now they do not exist. This attack ought to end the war."

Let us not base too much optimistic belief on such words by German prisoners. In that northern part of attack by the English troops, who started near Triangle wood, there was bad ground for the assembly before the battle, known as Mud Patch.

There were no trenches there, and the British had to lie out all night in the open without any cover from shellfire. It seemed the Germans saw them, and their commanding officer was in a fever of anxiety, thinking they would be discovered and would be shelled to death. But as though expecting a raid from one point the enemy only barraged around a group of mine craters, from which the British had been withdrawn because their shafts, packed with explosive, were ready to be touched off at dawn.

In one mine crater held by the Germans a shaft ran underneath called Berlin Shaft—the way to Berlin, according to the Australians who dug it months ago. Above it was half a company of Germans, and when the mine was blown at dawn not a man escaped.

Beyond was Dam Strasse, where the enemy had deep trenches and strong emplacements in a hollow, so that the British Generals were afraid of trouble there, but when the men came to it they found nothing but a frightful ruin, obliterating all trenches and redoubts, and the men who still lived there shouted, "Don't shoot, kamerad!"

#### Green and Orange Fight Together.

The taking of Wytschaete by Irish Nationalists, with Ulster men next to them, was one of the great episodes of the battle, vying with the exploit of the men of New Zealand in carrying Messines Ridge.

I went among them today up there by Wytschaete Wood, across the old British trenches and by the "Great Wall of China," built a few months ago as a barrier, a wonderful place of sandbag defenses and deep dugouts. There was not much left of Wytschaete Wood, once 800 yards square, now a pitiful wreckage of broken stumps and tattered tree trunks. The slopes of the ridge are all barren and tortured with shell fire like Vimy Ridge, and across it unceasingly went flights of heavy shells, droning loudly as they passed over the crest, and with all the heavy British howitzers firing with thunderous, ear-stunning strokes.

But the Irish soldiers paid no heed to this noise of gunfire, for the enemy was answering back hardly at all and the battle line had gone forward. An Irish Major was asleep under a little bit of copse within a few yards of a six-inch howitzer, splitting the heavens with its sharp crack of sound, and he slept in his socks, sweetly as a babe in a cradle, until awakened to speak to me, which made me sorry, because he had earned his rest. But he sat up smiling, glad to talk of his Irish boys, who had done gloriously.

### HEAVY FIRING ON THE AISNE.

#### French Repel Several Attacks on the Chemin-des-Dames.

PARIS, June 8.—Heavy artillery firing continued throughout last night and today at the western end of the Chemin-des-Dames, north of the Aisne. Attacks at several points south of Filain and in the sector of Cerny were made during the night, but they were all repulsed by the French fire. No infantry fighting was engaged in today, but the activity of the artillery never ceased.

The French lines southeast of St. Quentin were also heavily shelled during the night, but owing to the severity of the French return fire the German infantry were not able to leave their trenches along the St. Quentin-La Fere Railway.

The statement issued this afternoon by the War Office follows:

During the night the Germans violently bombarded our lines in the region southeast of St. Quentin. Our artillery replied effectively to the German batteries and held in check enemy troops that were preparing to leave trenches along the road between St. Quentin and La Fere.

There was great activity during the night on the whole front north of the Laffaux Mill. South of Filain and in the sector of Cerny the artillery fighting became very violent for a time. The enemy made attacks at a number of points. He was repelled by our fire.

We carried out expeditions into the German lines near Souain and in the region east of Belfort, bringing back a number of prisoners. There is nothing to report from the remainder of the front.

Our aviators yesterday dropped bombs freely on the railway stations at Avrincourt and Rechicourt, and on various barracks in the region of Vouziers.

The War Office communication issued this evening says:

The artillery activity continues very spirited in the region of the Chemin-des-Dames, especially in the Cerny sector and to the south of Filain. The enemy during the day did not renew his attacks on this part of the front. Everywhere else the day has been comparatively quiet.

### OSTEND WRECK IN PICTURES

#### Port Shown to be Greatly Damaged by British Air Raid.

LONDON, June 8.—Photographic plates of the bombardment of Ostend, which have arrived here, show that the British bombardment Tuesday was the most successful yet accomplished, ensuring that Ostend will be crippled as a useful German base for weeks, if not permanently.

There are several series of these Ostend plates in the photographic record room of the Admiralty building. The first group were taken before the bombardment and show the town in panoramic squares. A second group of plates shows Ostend after the bombardment.

Using a magnifying glass, one is struck by a change in the appearance of the great lock gates, on which all the activity of the harbor depends. These gates, 100 feet long and 20 feet high, seem to have lost some of their rectilinear character overnight. The breaking down of the locks prevents the retention of water in the basin and the canals which feed it, incapacitating the entire port machinery. Equally effective in crippling the harbor is a hit on the operating machinery, jamming the locks so that ingress or egress is impossible until repairs are made.

The plates taken the day before the bombardment show ships at anchor in the harbor or the inner basin. In the later plates some ships have disappeared and others are apparently half submerged. The long wharf looks like a caricature of its former self, and two or three buildings in the dockyards have suffered badly.

The pictures confirm the statement in the official communiqué that more than half the buildings in the factory section have been destroyed or badly damaged.

### RHINE WINE PRICES SOAR.

#### Speculators Have Entered the Trade and Record Figures Are Made.

Special Cable to THE NEW YORK TIMES.

BERLIN, June 8, (via London.)—At a recent auction of well known brands of Rhine wine of the vintages of 1911 and 1916 at the Monastery of Eberbach, a royal domain, about sixty butts were sold at an average price of 17 marks a liter.

These wines were bought from the producer, and by the time they reach the consumer they are likely to be inaccessible to any but millionaires.

The present Minister of Agriculture, Herr von Schorlemer, obtained nearly a million marks at a recent auction of Rhine wines, mainly of the same vintages as Kloster Eberbath.

The vintage of 1911 was the best for many years which to some degree explains the large prices obtained, but there are other reasons, chief among them being the fact that speculators have got hold of the wine trade and are sending prices soaring beyond anything ever known before.

Despite the severe Government rules, some wines that cost 5 marks a bottle only a year ago cost 20 marks or more today. Cognacs and spirits of that character are beyond the reach of ordinary purses today.

The newspapers are already urging the Government to take steps before the speculators corner all thirst-quenching liquids except water.

# WE WILL DICTATE PEACE KAISER TELLS TROOPS

### *Emperor Says Germans Await Calmly the Decision Which the Foe Seeks.*

AMSTERDAM, June 8, (via London.)—On the occasion of a demonstration of new defensive méthods on the western front, says a dispatch from Berlin today, Emperor William delivered a speech to the Brandenburg troops in which he said:

"The enemy is seeking a decision. We await it calmly, placing our trust in God, who heretofore has graciously protected and aided us. Our enemy will be compelled to sacrifice men until he is exhausted and lays down his arms.

"You must hasten his exhaustion. When this is accomplished you will have won for the German people the position which they are entitled to occupy. Peace will be dictated through you."

# ITALIANS FACE BULK OF FOE'S ENTIRE ARMY

### *Repeated Counterattacks by Austrian Infantry Fail to Shake Invading Lines.*

ROME, June 8.—A semi-official announcement says that Austria has made a formidable concentration of forces on the Italian front by withdrawing troops from the Russian front. The statement says that the Italians are now confronted by an estimated two-thirds of the entire Austrian Army.

Further counterattacks have been made by the Austrians in the Gorizia area and on the Cadro, but no impression was made on the Italian positions, the War Office announced today. The statement reads:

The fighting was normal along the front yesterday. In the Tolmino area our artillery concentrated its fire on the station of St. Lucia and dispersed enemy convoys. On the Vodice last night an enemy attack, preceded by intensive destructive fire, was broken.

Last night, on the Carso, large assaulting parties of the enemy covered by artillery fire attempted to approach our lines south of Castagnevizza. They were counterattacked and repulsed. Some prisoners remained in our hands.

VIENNA, June 8, (via London.)—"There was no fighting of special importance yesterday on the Isonzo," says today's War Office report. "An enemy airman whose machine bore our marks dropped bombs behind our front. Enemy batteries continue active on the plateau of the Seven Communes."

J. M. Gidding & Co.
384-388-388 Fifth Avenue AT 46TH ST N.Y.
SEMI-ANNUAL CLEARANCE
$45 to $95 COATS and CAPES—$25, $45
For motor trips and country club—special groups for prompt disposal.
$55 to $95 TAILORED SUITS—$28, $38
For street, semi-dress and sports wear.
$35 and $38 COUNTRY CLUB SKIRTS—$25
Of Georgette satin, silk crepe, Shantung, taffeta and crepe de chine.
WASHABLE OUTING SKIRTS—Especially priced at $7.50
Of French pique, cotton gabardine and damask.
$45 PURE SILK SWEATERS—at $25
Of Italian silk, in high shades—and thread silk in changeable effects.
$15 to $25 BLOUSES—Of crepe and chiffon, $7, $10
A clearance of many remaining lines from regular stocks.
$15 to $30 SPORTS and STREET HATS—$5, $10

R. H. Macy & Co.
R. H. Macy & Co's Attractions Are Prices—Quality—Service.
Direct Elevators on 35th St. Side
Macy's
Herald Square Broadway, 34th to 35th St
Fifth Floor, B'way, Front
We Sell Dependable Merchandise at Prices Lower Than Any Other House, but for Cash Only

Gimbel Brothers
33rd St.—BROADWAY—33rd St.
That Special Sale of
Men's Suits
We believe it is the most important men's clothing event of the season.
The suits are the finest in our great assortments.
The fabrics are the finest that go into the making of clothing for men.
They're suits as good as high-grade workmanship, fine materials and stylists can produce.
So, when we offer them at reductions of this nature, we feel that we are offering something unusual.
$30.00 Suits.....Special $24.00
$32.00 Suits.....Special $25.60
$35.00 Suits.....Special $28.00
$37.50 Suits.....Special $30.00
$38.50 Suits.....Special $30.80
$40.00 Suits.....Special $32.00
$42.00 Suits.....Special $33.60
$45.00 Suits.....Special $36.00
$48.00 Suits.....Special $38.40
Men's Clothing Department—Fourth Floor.

WARM UP TO THESE
Smart Summer Suits
For Men and Young Men
At $19.75
Come in and look over the entire stock. Ask the salesman to show you every model and every fabric. Compare the quality and style with what you saw in other suits at the same price elsewhere. It won't take you long to come to the decision that every suit in the lot is a good buy at the price.
Models: English Sack Coats; Conservative Models; Pinch Backs and Norfolks; Double Breasted Styles
Fabrics: Fancy Mixed Cheviots; Unfinished Worsteds; Cassimeres & Homespuns; Flannels and Serges
Other Suits $17.50 to $39.75

You can still make a good selection from our
Men's and Young Men's Suits at $14.75
We have been talking about these suits and their good qualities for a few weeks. Many men have taken them away perfectly satisfied. There are still many conservative and more extreme models in serviceable fabrics, including cassimeres, cheviots, flannels, homespuns and serges, that will please you and save you money.

# GERMANY CAN LAST UNTIL NEW HARVEST

### Claims Food Enough for Needs and Most Promising Crops Since War Began.

### POTATOES TO BE ABUNDANT

### Grain Stores of Rumania and Other Regions Thought Ample for the Central Allies.

Special Cable to THE NEW YORK TIMES.

BERLIN, June 8, (via London.)—There can no longer be any doubt that Germany, despite less than the average harvest of 1916, will manage to tide over until the new harvest, which is far more promising than any other has been since the war began. This became quite evident at a meeting in Berlin of all Prussian provincial Governors who reported what needs and what stores their respective domains had. These all told would have provided just enough to keep the people going until August.

Since then delegates of all the Central Powers have assembled in session in Berlin to plan a fair division of the enormous stores of grain and other foodstuffs of last year's harvest still at hand in Rumania. To Germany was awarded so large a share that all apprehensions disappeared. Turkey, Bulgaria, and Austria-Hungary could easily afford to make concessions, since harvesting in some of the southern provinces of those allies is already beginning, and promises extraordinary results. Rumania's new crops also are ripening quickly and leave nothing to be desired.

Crop reports from nearly all parts of Germany are better than they have been for years, though just around Berlin the grain fields do not look so well, owing mainly to unsatisfactory seed and the cold of early Spring days. Still even these fields will probably yield the average quantity. There has been plentiful rainfall lately, followed by subtropical heat, which simply forces vegetables to astonishing growth. Asparagus never was cheaper in the best peace years, costing from 30 to 90 pfennigs a pound. Other vegetables are quite plentiful and cheap.

As early as last week, new homegrown potatoes found ready buyers. Within another week, if the splendid weather continues, there will be an abundance of new potatoes at cheap prices, the German housewives' delight.

While grain and potatoes all over Germany, with very few exceptions, are all that can be desired, reports on prospective fruit crops are not quite so encouraging. Apples which yielded very large crops last year will not be so plentiful, but there promises to be an abundance of pears. Cherries and plums look splendid, while berries only promise an average yield if they can be saved from vermin, which are plaguing gardens and groves to an extraordinary extent this year.

With additional occupied country east, west, and south under culture there cannot be the slightest doubt that the Central Powers in the coming years will be better equipped in food to support German hopes.

**White Voile Blouses**
**Special at $2.69**

Ordinarily, they'd cost more—but these represent a special purchase.

Frill and high-neck blouses—*illustrated*—are trimmed with dainty Filet lace.

Others are semi-tailored—tucked and hemstitched—or elaborate effects of Filet insertion and Val. combined in fronts, collars, cuffs.

*Second Floor*

*Flag Button Free. Present This Ad.* (144).

ALL CARS TRANSFER TO
The home of truth
Bloomingdale's
59th to 60th St. Lex. to 3d Av.

GEMS of GERMAN THOUGHT

*An Anthology of the German War Gospels*
Compiled by WILLIAM ARCHER.

This series of 501 German writings and sayings reveals the pollution of the German Nation by the sulphurous absurdities of the Kultur-gospel. Here, in the words of her leading publicists, professors, and clerics, that gospel is laid bare, and Germany stands forth revealed for the civilized world to pass judgment.

*"In many ways the most interesting book the war has produced."*

PRICE, NET, $1.25.
At Your Bookseller's. Just Out.

*Published by*
DOUBLEDAY, PAGE & CO.,
GARDEN CITY, N. Y.

**BEHIND THE THICKET**
**By W. E. B. Henderson**

A novel of vivid imagination, power and extraordinary originality.

N. Y. Herald: "The reading public has gained a new novelist of no small ability and one who is destined to go far in the field of fiction."

$1.50 net. *Postage extra. All bookstores.*
E. P. DUTTON & CO., 681 5th Av., N.Y.

*Conrad's New Book* "The Shadow Line," is an exquisite novel filled with the essence of the tropics—Bangkok, Singapore, and the Gulf of Siam. To own such a book is a mental refreshment.

*Published by*
*Doubleday, Page & Company*
*Garden City, N. Y.*

**Women's New Model Silk Frocks**
**Special at $18.50**

In Four Special Groups, Comprising:

**Smart Foulard Dresses** in two stunning designs. One with over-tunic and side drapery, and another with full skirt and new pockets. Obtainable in Coin Dot or Figured Foulard, in Navy Blue with White, and Black with White. Sizes 34 to 42.

**"Buddah Silk" Dresses**—the kind that will "tub" easily, in very attractive one and two-piece shirtwaist models with plaited skirt and detachable separate waists. Smart stripe effects in Copenhagen Blue, Beige, Rose, and Black and White. Sizes 34 to 44.

**Modish Taffeta Frocks** in Russian Blouse effect, neatly embroidered, and

**Fashionable Crepe de Chine Dresses** with tucks or folds in skirt and simple, but very attractive, waists. Sizes 34 to 42.

**1,000 Summery Tub Dresses**

in a special presentation today at the following remarkable prices:

Domestic Gingham Dresses..... $7.50 to $10.95
Imported D. & J. Anderson Gingham Frocks, $15.00 to $18.50
Colored Voile Dresses... $5.95, $7.95 and $10.95
French Linen Dresses.. $10.95, $12.50 and $15.00
Imported Voile and Bead-trimmed Dresses, $15.00 and $16.50
White Lingerie Dresses..... $7.50 to $16.50

**250 Women's Smart Tailored Suits**

Formerly $35 and $39.50

**Reduced to $23.50**

The models are of the highest character, showing medium length and short coats with new belts and pockets. Fashioned of Men's Wear Serge, Gabardine, Poiret Twill, Wool Jersey, Silk Jersey, and Taffeta. Sizes from 34 to 50½ bust, affording an excellent opportunity to large women as well as those of regular size. All colors, including Navy Blue.

**Women's Fashionable Silk Suits**

Formerly $39.50 to $50

**Special at $29.50**

Unless you are an exception you have seldom seen suits such as these at $29.50. The models are in smart sport and dressy effects, made of Taffeta, Silk Faille or Gros de Londres, artistically embroidered in self or contrasting colors. Sizes 34 to 50½.

**Women's Wool Jersey Sport Suits**
**Exceptional at $13.50**

These are the newest sport suits for present and mid-Summer wear, featuring new turn-over patch pockets, large sailor or convertible collars, and button or tie girdles. Coats are in medium length, full ripple effect. All the new high shades, and sizes 34 to 46.

**Women's Washable Skirts**

for seashore, porch wear, the garden, or outdoor sports, in four special groups today at

$1.95 $2.95 $3.95 $5.00

*Illustrated.* At the prices quoted these skirts are exceptional value. The models are the very newest, showing many individual style notes in pockets and belts. Made of Fancy Figured Pique, Figured and Plain Gabardine, Cordeline, Corduroy, Burella Cloth, Russian Cords, Khaki and French Linen. Waistbands to 36.

**Silk Sport and Dress Skirts**

Formerly from $19.50 to $29.50

**Reduced to $11.75**

These skirts are without precedent at $11.75. The models are exclusive with Saks & Company, and the tailoring of the highest order. Made of Khaki-Kool and a variety of Fancy Silks in all fashionable colors.

**Saks & Company**
*Broadway at 34th St.*

*Beginning This Saturday Morning*

The Semi-Annual Clearance

**Sale of Women's Coats & Wraps**

at radically reduced prices

These coats are in perfect condition and in the most favored models. They are all from regular stock and have been reduced from one-third to half below regular prices for immediate disposal. Skeletonized, half, or full lined, Fashioned of

Charmeuse, Taffeta, Silk Jersey, Satin Sultan, Silk Poplin, Silk Faille, Burella Cloth, Wool Velour, Peblo Cloth, Silverton Velour, Wool Jersey, Bolivia Cloth, Gabardine and Serge.

Formerly $15.00 to $19.50....reduced to $10.00
Formerly $19.50 to $29.50....reduced to $16.50
Formerly $29.50 to $39.50....reduced to $19.50
Formerly $39.50 to $49.50....reduced to $25.00
Formerly $49.50 to $65.00....reduced to $35.00
Formerly $65.00 to $75.00....reduced to $49.50
Formerly $79.50 to $95.00....reduced to $65.00

Two New and Most Charming

**$5.85 Wonder Hats**

*The illustrations show just two smart mid-Summer styles from a special collection of $5.85 Wonder Hats assembled for today. They are copies of exquisite creations shown in Paris shops for mid-Summer. In material and workmanship they are wonderful, and their fine lines reflect all the charm of their expensive originals. Also included in the display are:*

**Hats in Moire Silk, Satin, Taffeta, Georgette Crepe, Maline, Solid Black Hats; White Hats; Large and Small Dress Hats**

*trimmed with Burnt Feather Novelties, Ribbons, Ornaments and Flowers. The values are incomparable. Nowhere can such hats be seen at such modest cost.*

*Third Floor.*

Priced for Quick Disposal

**Boys' Spring Suits Reduced to $5.95 and $7.95**

**Extra knickerbockers included.** These are broken assortments from our higher-priced selections. Splendidly tailored in a variety of smart fabrics. Ages 7 to 18 years.

**Blue Serge Suits for Boys**
**Special at $7.95**

Norfolk models with many exclusive style notes in pockets and belts. Tailored to withstand the hardest usage by America's foremost specialists in apparel for boys. Sizes 7 to 18 years.

*The Saks Diamond Jewelry Department*

is now displaying a magnificent assortment of Diamond Wedding Rings, beautifully set in all-platinum, or green gold and platinum combinations. A new feature is the wedding ring partly set with diamonds, with space allowed for a diamond to be added on each anniversary day.

Prices range from $32.50 to $150

*We have arranged for today an important*

**Sale of Misses' Summer Frocks at $5.95 and $7.75**

Cool, Summery frocks, in dainty one-piece coat effect, surplice and shirtwaist models, offered in this special event much below the regular stock prices. Made of Ramie Linen, Plain, Figured, and Striped Voiles; Large Plaid and Small Checked Ginghams; some with patent leather belts and collars in contrasting materials. Sizes 14 to 18 years.

**Charming Silk Dresses for Misses Today at $18.50**

Becoming street and sport models in surplice and waistline effects, beautifully developed in Crepe de Chine, Lustrous Taffeta, Figured Voile, Silk Pongee and Rajah Silk, embellished with silk or braid embroidery. Sizes 14 to 18 years.

**Summer Suits for Misses, $25**

Individual models, depicting the latest fashion notes in Misses' Suits for present wear, as shown in late importations. Made of Navy and Black Men's Wear Serge, in belted and smart tie sash effects. Sizes 14 to 18 years.

**Stunning Summer Dresses for Girls at $1.95 $2.95 $5.95 $6.95**

Attractive Empire, surplice, and one-piece frocks with full or tiered skirts and wide belts. Made of Striped and White Cotton Voiles and tissue. Sizes 6 to 16 years. Remarkable values.

**Girls' Spring Coats Reduced For Clearance**

High-grade coats in stunning models, for street and general wear, made of Serge, Gabardine, Wool Poplin, and Taffeta.

Formerly $8.95.....reduced to $4.95
Formerly $10.95.....reduced to $5.95
Formerly $12.95.....reduced to $7.95
Formerly $15.00.....reduced to $9.95

**Misses' Fashionable Coats Priced for Quick Disposal**

Smart belted and tailored models, in Wool Velour, Men's Wear Serge, Poiret Twill, and Wool Jersey. Sizes 14 to 18 years.

Formerly $22.50 and $25.00..reduced to $15.00
Formerly $29.50 to $35.00..reduced to $22.50
Formerly $39.50.....reduced to $25.00
Formerly $45.00.....reduced to $29.50

**SMART SWEATERS**

for the links, the courts, boating and every other purpose, at the lowest possible prices today

**At $5**—Sweaters of Fibre Silks—in sailor collar model with novel pockets and tie sash. Colors: Rose, Copenhagen Blue, Gold, Green, Salmon, and Purple.

**At $6.95**—Smart Slip-on Sweaters, in new pearled waistline effect, showing large patch pockets. Made of Shetland Wool in solid colors of Nile Green, Rose, Purple, Corn, and Copenhagen Blue.

**At $15.95**—Hand-Made Slip-on Vicuna Wool Sweaters, with collar and cuffs of Angora Wool. Colors: Corn, Nile Green, French Blue. This sweater cannot be duplicated in any other shop at this low price.

*Three Very Attractive Values in the*

**Annual June Sale of Women's Blouses**

**Dainty Georgette Crepe Blouses, $3.89**

In charming tucked model with narrow pleated frills, alternating with rows of tucks. Deep rever collar and turn-back cuffs are finished with narrow frills. White and Flesh Color.

**Smocks for Sports Wear at $2.79**

Smart smocks of wonderlin cloth — closely resembling linen. In white, with collar, cuffs, and deep border of color in block pattern. Finished with black tie.

**New Japanese Silk Blouses, $1.89**

Plain and frilled models in tailored effects, or with fronts of fine embroidery; also models trimmed with lace. Several style collars to select from, in very charming effects.

**Macy's**
Herald Square, Broadway, 34th to 35th St.
R. H. Macy & Co. Attractions Are Prices—Quality—Service

***Good Morning! Did You Get Your New Straw Hat?***

If you are still lifting a soft hat when you meet your friends you ought to take a few minutes' time today and look over our straws. The hat which best becomes you will surely be here at a price which means a saving for you.

*Sennits Leghorns*
*Splits Panamas*
*Bangkoks Milans*
*Baliuags and Novelty Braids*

in smart shapes that are correct for Summer, 1917. The prices, as usual, are lower than elsewhere.

Splits and Sennits, $1.89 and $2.74
Panamas, $3.89, $4.89 to $42.75
Leghorns, $4.89
Bangkoks, $4.89 to $7.89
Macy's—Main Floor, 35th St.

***Men's Silk Hose, $1.39***

Heavy, pure silk hose, full fashioned, with reinforced toes, heels and soles. All sizes in champagne, tan, gray, black or white. They fit comfortably and wear well.
Macy's—Main Floor, 35th St., Centre.

***Motor Restaurants, at $11.74***

For the roadside luncheon. Service for four persons, including plates and cups of agate ware, knives, forks, spoons, salt and pepper shakers, removable tray, space for two 1-pt. vacuum bottles, large food box and two jars for butter, etc. Underneath tray is another food box and spaces for two more bottles. Box is constructed of basswood veneer and tar board, covered with black enamel drill. Same style for 6 persons, $15.74
Macy's—Fifth Floor, 34th St.

***Men's Golf Oxfords, $8.24***

Built with the idea of giving real service and foot comfort to the man who travels the golf links. Of gray buck and calfskin combination. Plain tips.
Macy's—Fifth Floor, Centre.

***Silk Pajamas for Men, $8.74***

We imported the satin-finished Japanese Habutai silk and had it made into well-tailored, roomy sleeping garments. Sizes A to D.
Macy's—Main Floor, 35th St.

***Better Service for Camera Folks***

During the summer months a branch of the Camera Department will be maintained on the Main Floor, at the Men's Entrance, 35th St. and Broadway. Orders for developing and printing may be left here and supplies purchased at "lowest in the city" prices.
Macy's—Main Floor, 34th St., Broadway and Fifth Floor, 35th Street, Centre.

*We Sell Dependable Merchandise at Prices Lower Than Any Other House, but for Cash Only.*

# LAURIER TO RESIGN AS LIBERALS' CHIEF

## Unable to Agree with Premier Borden, Who Demands Conscription for Canada.

## PARTY WILL SPLIT ITS VOTE

### Caucus Decides Individual Opinion Shall Be Expressed — Plan Union Government.

*Special to The New York Times.*

OTTAWA, Ontario, June 8.—The retirement of Sir Wilfrid Laurier from the leadership of the Liberal Party was foreshadowed today. There was a rumor that he had already resigned. The facts seem to be that he has intimated his readiness to quit as soon as his successor can be found. The promulgation of this change of leadership may be delayed, and an immediate choice of a leader in any event is improbable.

Sir Wilfrid may consent to carry on an apparent continuance of the Liberal leadership. The Liberal leader went into the coalition negotiations in the expectation that Sir Robert Borden would not insist on conscription. Sir Wilfrid even proposed a Cabinet of both parties to manage the war. This plan would have left the administrative Government of Canada for peace purposes in the hands of Borden and his present Cabinet. Sir Wilfrid also proposed to join with Sir Robert in a great final trial of the voluntary system. Sir Robert insisted upon the unalterable demand for conscription, while Sir Wilfrid's French Canadian followers have clamored for an election. Thus the Laurier leadership has had to grapple with a crisis of its own.

No one is quite so well loved in his party as the old chieftain. However, the unyielding attitude of his Quebec followers on the present and other questions—an attitude that he cannot well ignore lest he be portrayed in the eventide of his years as a betrayer of his race—creates perennial embarrassments that cannot be overlooked.

**Borden and Laurier Confer.**

OTTAWA, Ont., June 8.—Premier Borden and Sir Wilfrid Laurier were working hard tonight to adjust themselves and their followers to the situation resulting from the Premier's announcement of conscription, his offer to Sir Wilfrid to join in forming a coalition Cabinet and the possition leader's refusal to join the Government in putting through a compulsory military service bill.

Liberal members will vote on the compulsory service measure as individuals and not as an organized opposition. This was made plain at a closed caucus held this morning. While the Liberals were assembling for the caucus there was great interest and curiosity among Conservative members and much speculation as to what would be the result.

It was known that coalition and the Compulsory Service bill were to be discussed, and it was known that the men gathering held strongly for or against military compulsion. It was predicted that there would be a cleavage between those for and against compulsion which would permanently divide the opposition into two hostile camps and might result in Sir Wilfrid Laurier's resigning the Opposition leadership.

None of these things happened. It is stated that the speeches were moderate, though views were strongly expressed. Those who held against compulsion affirmed that there was no mandate from the Canadian people to the Government to apply conscription.

Those who held the enactment of conscription necessary stated they would vote for it, but held that they should have the same liberty of action as had been exercised by Lloyd George and Campbell Bannerman, who broke with the majority of their party in opposing the Boer war, and who at later dates became Liberal Prime Ministers of England.

Thus it was decided that Liberals should vote as individuals, and not as a party, when the compulsion division is called. This means that a large number of Liberals will vote for the Government compulsion measure though they may try to have it modified before the vote is called. The effort is to form a Union Government is still being made.

**Portfolios Offered to Four.**

Chief Liberal Whip F. F. Pardee, and F. B. Garvell of New Brunswick have been approached to accept portfolios in the proposed Government. Neither has definitely accepted or refused.

It is understood that to these men, A. K. MacLean of Halifax and George McCraney of the West an offer has been made of places in the Government, either for themselves or for other Liberal members whom they may designate. The offer to these four is practically the same as that made to Sir Wilfrid, which was the opportunity of naming half the Government. The answer is expected by Monday, when the Prime Minister has promised to bring in the Compulsion bill.

If the proposal for a union Government fails it is certain that Sir Robert Borden will reorganize his Government with the view of strengthening his Ministerial lineup, that he will put compulsion to a vote and probably carry it, and that he will offer a resolution for the extension of the Parliamentary term, with the expectation that the British Parliament will recognize a majority vote and amend the British North American act to extend the term of Parliament as it did last year.

That there will be a long debate on both the Compulsory Service bill and the extension resolution is certain, and many Members expect that Parliament may sit all Summer, and if extension does not succeed will leave Ottawa to go into their ridings on an election campaign.

# UNIONISTS TO TAKE PART IN CONVENTION

## Rely on Assurance That No Plan Will Be Forced on Ulster Members of Party.

LONDON, Saturday, June 9.—The Unionist Council met at Belfast yesterday, with Sir Edward Carson presiding. It was decided by the Unionists to participate in the proposed Irish Convention.

A resolution embodying this decision declared that the council was largely influenced by the Government's representations that agreement on the Irish question would materially help in the successful prosecution of the war.

It affirmed that the council relied on the Government's assurances that every form of proposal would be considered by the convention, and that if no agreement were reached no party would be committed in any way, and that no plan should be forced upon the Ulster Unionists with which their representatives were not in agreement.

# SARGENT TO PAINT WILSON.

## Portrait, Gift of Sir Hugh Lane, to Hang in National Gallery at Dublin.

Special Cable to THE NEW YORK TIMES.

LONDON, June 8.—In the Chancery Division Justice Younger has given a decision that the late Sir Hugh Lane's potential picture by John Sargent belongs to the National Gallery of Ireland. Sargent, in April, 1915, offered to paint a portrait if some one would give a substantial sum for it to the Red Cross societies, the purchaser to nominate the sitter. Sir Hugh Lane offered $50,000 for the picture, but was lost in the Lusitania disaster before he could choose a subject. His will was ambiguous in the wording of the bequests, and the action in the Chancery Division was to decide whether the portrait when painted would belong to the Dublin National Gallery or the Dublin Gallery of Modern Art. It had been agreed that whoever was entitled to the picture when it was painted would be entitled to nominate the sitter.

The Times's Dublin correspondent now telegraphs Justice Younger's decision that the potential picture belongs to the National Gallery of Ireland, and this produces a prompt and interesting sequel.

Some time ago, on the assumption that the picture would come to them, the Governors of the National Gallery of Ireland decided to utilize the Lane bequest by asking Mr. Sargent to paint for the gallery a portrait of President Wilson. The artist has accepted the proposal, and the suggestion has been made also to the President, but his reply has not yet been received. In conveying this information today, James Stephens of the National Gallery writes: "It is the opinion of the board that a portrait of the greatest American President, painted by the greatest American artist, would be a real acquisition."

# FLIERS WANT $500,000,000.

## Aero Club Tells Congress That Amount Will Be Required.

The need of immediate action if the United States is to train 10,000 aviators is urged upon Congress by the Aero Club of America in letters sent yesterday by Alan R. Hawley, President of the club, to Senator George U. Chamberlain, Chairman of the Committee on Military Affairs, and to Congressman Hubert S. Dent, Chairman of the similar committee of the House.

"Such a plan," Mr. Hawley said, "cannot be carried out unless Congress allows the funds necessary for the training of the 10,000 aviators and building of the 40,000 airplanes. On an average it takes an airplane to train each aviator, then it takes three airplanes to equip each aviator. To carry out such a plan will take about $500,000,000. This sum may seem and is large, but it seems to be the most economical way of solving the problem of striking Germany."

Mr. Hawley recalled the fact that it was costing Great Britain $575,000,000 this year for aeronautics and he gave figures which, he said, only emphasized the necessity of taking steps immediately to establish sources of aircraft supply in the United States and of the necessity of taking steps immediately to produce aircraft in large quantities. He added that the only victories on the part of the Allies have been the results of supremacy in the air and the matching of skillful aviators against German aviators and observation balloons.

# NEW BOARD TO PLAN FOR JERSEY TUNNELS

## Governor Edge Appoints Commission to Confer with the New York Body.

## PUT COST AT $11,000,000

### Project Calls for Two Tunnels from Canal Street to Hoboken for Vehicular Traffic.

The much-mooted project of a series of tunnels from lower Manhattan to the New Jersey shore was advanced a step yesterday when Governor Edge named the members of the new Hudson River Bridge and Tunnel Commission of New Jersey, which is to co-operate with the Bridge and Tunnel Commission of New York in the building of the tubes to help solve the New York-New Jersey traffic problem. The proposition favored by the New York Commission is the construction of a pair of tunnels from about Canal Street on the New York side to Hoboken, at a cost of about $11,000,000.

The first New Jersey Commission was named about nine years ago. At the same time a New York Commission was named. After some discussion, it was found that New Jersey law would not permit appropriations of more than $100,000 without a referendum, and other laws stood in the way of the project. In 1914 a law was passed at Trenton providing that, if Hudson, Passaic, and Essex Counties agreed, a bridge district could be created and appropriations made for the construction of bridges or tunnels to Manhattan. Hudson and Passaic agreed right away, but it was not until last month that Essex accepted the proposal.

Governor Edge named yesterday a commission of leading men: Thomas W. Lamont of Englewood, a member of J. P. Morgan & Co.; Franklin Murphy of Newark, T. Albius Adams of Montclair, Morris Rachlin of Newark, Theodore Boettiger of Hackensack, William H. Noyes of Tenafly, Albion H. Allen of Jersey City, Palmer Campbell of Hoboken, Colonel J. H. Wells of Jersey City, and Thomas N. McCarter of Rumson as member at large. Mr. McCarter is President of the Public Service Corporation of New Jersey which favors the project of a bridge or tunnel connection.

The members of the New York Commission are George R. Dyer, E. W. Bloomingdale, McDougall Hawkes, Alexander J. Shamberg, and Bridge Commissioner F. J. H. Kracke.

A number of borings have been made and estimates obtained by the New York Commission and interested New Jersey individuals. Mr. Bloomingdale said last night that the sentiment of the New York Commission was in favor of a tunnel or tunnels because of the great cost of a bridge. The latest estimate made for the commission, about a year ago, put the cost of a bridge spanning the Hudson near Canal Street at $42,000,000. Mr. Bloomingdale said the cost would probably be as high as $55,000,000 now because of the high cost of materials and labor.

"The proposal that we have considered is a pair of tunnels from lower Manhattan to Hoboken," he said. "They would cost about $11,000,000, and would be for the accommodation of vehicles and foot passengers."

He said that the proposition of more than the two tunnels or of bridges would be considered by the two commissions, which would begin joint sessions soon, and would probably make a report to the next Legislatures of New York and New Jersey. This means that the tunnels, regardless of interference by war conditions, would not be begun before some time in 1918.

The commissions will also consider the interstate construction of tunnels for carrying railroad tracks. At the recent hearing of the application of New Jersey interests for a freight rate preferential over New York equal to the cost of ferryage across the Hudson great emphasis was laid upon the effect of the situation of the construction of freight tunnels leading from the terminals of railroads in New Jersey over to Manhattan. The congestion and inconvenience due to the lighterage, experts testified, would be greatly relieved by direct underwater rail connections.

The plan of the New York Commission for a vehicular and pedestrian set of tunnels would mean that instead of loading at the crowded west side Manhattan docks, trucks could run over to Hoboken and load and unload at the terminals there, no so crowded. This would give great relief to the freight congestion situation on the lower west side. It was pointed out by a member of the New York Commission last night that with the almost universal use of the auto truck the tunnel could be constructed with grades much less severe than many of those encountered by truckmen on New York City streets.

# BOTTLE FROM A LOST SHIP.

## Dying Message of Crew of the American Steamer Frederick Found.

LONDON, June 8.—A bottle containing a number of messages apparently written by members of the crew of the long-missing American steamship Frederick has been washed ashore at the Orkney Islands.

The messages evidently were written by two Americans and five Spaniards. One of them was dated Jan. 27, 1916. They contained no information as to the circumstances under which the ship was lost. One of them said: "We are sinking in midocean." Others said the writers were dying.

# FIGHTS MURDER CHARGES.

## Counsel for Mrs. Gilligan Gets Access to Papers Seized.

*Special to The New York Times.*

HARTFORD, Conn., June 8.—Attorney Benedict M. Holden made six unusual motions in the Superior Court today for his client, Mrs. Amy E. Archer Gilligan, and Judge Gardiner Green granted two of them. States Attorney Hugh M. Alcorn, who will prosecute Mrs. Gilligan next week on five counts of murder, was directed by the Judge to give Mr. Holden access to papers seized when Mrs. Gilligan was arrested in May, 1916, at her Home for Old People in Windsor, following the unexplained sudden deaths of twenty inmates who had paid in advance for maintenance for life.

The court also ordered the expenses paid of Dr. Otto B. Schultz, the New York bacteriologist, who has been retained by Mr. Holden. The third motion, for a change of venue, was taken under consideration. Other motions were to quash the Grand Jury indictment; to grant separate trials on each count of poisoning, and to appoint additional counsel for the defence at State expense.


# Saks & Company

*Broadway at 34th Street*

Will Offer Remarkable Values Today in

## Men's Imported Walking Sticks Special at $2.95

¶ If you want a walking stick this is a chance which comes but once in a great while. We never knew of such values at $2.95. They were secured at a remarkably low figure from a well-known importer, as a result of which we offer them today at much below their actual worth. There's just a hundred, and no two alike. The woods include Partridge, Malacca, Pimento, Castania, Hazel, and Bamboo. Some with inlaid Bakelite handles, others hand-carved, and many sterling silver trimmed, or bound with silver wire. Look them over—they're wonderful values!

## Men's Athletic Shirts and Drawers at 55c Each

Made over Saks & Company's own measurements for men who demand maximum comfort and service in lightweight underwear. All sizes.

## Men's "Athletic" Union Suits at 69c

Made over liberal measurements in popular trouser-seat model. Obtainable in pin check or large check Madras, of superior quality. Also—

White Soiesette or Hairline Striped Madras Union Suits } $1.15



PUBLISHED TODAY

*A new novel by the author of "The Broad Highway"*

A ROMANCE OF NEW YORK

# THE DEFINITE OBJECT

By JEFFERY FARNOL

The author of "The Broad Highway," in his new novel "THE DEFINITE OBJECT," which has not appeared serially, writes a thrilling tale of a New York millionaire and his quest for an object in life. Mr. Farnol wrote "The Broad Highway" in a New York studio, in the very heart of the district he now uses as a background for the adventures of Geoffrey Ravenslee, and to those lean years is due the author's grasp of New York life and character. His minor characters, Mrs. Trapes, the tenement-house landlady, Soapy, the gunman, Bud McGinnis, the gangster, the pugilistic chauffeur and "the old 'un," are as truly Farnolesque as his creations of "The Broad Highway," and will stick long in the reader's memory. $1.50 net.

*A New Novel from the Pen of the Master Story-Teller*

# THE CINEMA MURDER

By E. PHILLIPS OPPENHEIM

E. Phillips Oppenheim is no stranger to America and he makes good use of his knowledge in drawing his New York background for the action of this mystery story, as striking as ever Oppenheim has produced. Two cousins, in England, quarrel, and one disappears, the other fleeing to America under the name of the missing man. The murder mystery and the tangle of identities becomes more and more complex as the story moves on to a denouement worthy of Mr. Oppenheim's genius as a weaver of plots and master of thrills. $1.35 net.

At All Booksellers LITTLE, BROWN & CO., Publishers, Boston



# GREENHUT'S "THE BIG STORE"

Meet me at the Fountain

SIXTH AVE. 18TH TO 19TH STREET

## The Liberty Loan Is a Spending Fund

Its billions of dollars will be immediately invested in the purchase of munitions and merchandise. Old established Factories will work day and night, and new ones will spring up over night. This means good pay, constant employment and steady prosperity. High taxes will be offset by high wages.

*Tremendous Sales Today Comprising Thousands Upon Thousands of*

## Men's Straw Hats, at $1.45

All the new popular blocks and straws, including Sennits, Porto Ricans and Splits. Most of these are "Magic Vacuum" finish straw hats, now being prominently featured in high-class hat shops at $2 each. Every Straw—Every Block—Every Size—For Men and Youths in the Assortments.

BETTER GRADES OF STRAW HATS—Special at $3 to $4.

Panama Hats Today at $3.95

The genuine South American article, made to retail at $5 and $6. Fifteen shapes for your choice; all finely woven and silk trimmed.

Boys' and Girls' Straw Hats Today at $1

Most popular $1.65 and $2 grades, in combination weaves. Blue, brown, white and black. All sizes.

We give 2½ Green Trading Stamps as usual. Ask for them.



# Gimbel Brothers

32nd ST. - BROADWAY - 33rd ST.

## A BOOK SALE

2500 volumes—the entire stock of "The Little Book Shop Around the Corner" at reductions of 50% and more

"The Little Book Shop Around the Corner," 2 E. 29th St., New York City, has gone out of business.

This old established concern, although "little," was very high class.

Made a specialty of books on Essays, Fiction, Drama, Poetry, Philosophy, and Travel.

One would always find the works of such well-known authors as these at "The Little Book Shop Around the Corner"—

Kipling
Bjornson
Aiken
George Moore
Oscar Wilde
Tagore
Dostoevsky
Tchekoff
And many others.

GIMBEL BROTHERS purchased the entire stock at a price that makes it possible for us to mark them at about one-half.

In many instances these figures are lower than wholesale figures.

Divided into four groups, as follows:

Books worth 40c, 50c, 65c, 75c per volume, at 25c

Books worth $1.00, $1.20 and $1.25 per volume, at 50c

Books worth $1.35, $1.50 and $1.65 per volume, at 75c

Books worth from $1.75 to $5.00 per volume, at... $1

## STANDARD SETS

to be found in the Gimbel Book Store

Set of Dickens—15 vols., fine library edition, superbly printed and bound in ¾ leather ..... $12.50

Set of Balzac—18 vols., Saintsbury translation; 12,676 pages; dark blue flexible leather, gold tops... $13.50
olive green cloth ..... $9.00

Arabian Nights—4 vols., cloth, $3.25

Dickens' Pictures—In a folio containing 240 reproductions of illustrations in Dickens' novels by contemporary artists in Van Dyke gravure, 50c

Set of Fielding—6 vols., complete works, 3,858 pages; in red flexible leather, gold tops ..... $4.50

Life of Abraham Lincoln—By Ida M. Tarbell, containing speeches, letters and telegrams hitherto unpublished; two vols. ..... $1.00

| | | | | | | | |
|---|---|---|---|---|---|---|---|
| Arabian Nights | 4 vols. | Cloth | $3.25 | Flaubert | 10 vols. | Cloth | $5.95 |
| Balzac | 18 " | Cloth | 9.00 | Garrett & Gosse | 4 " | Cloth | 7.50 |
| Dante | 4 " | Leather | 4.50 | Hugo | 10 " | Cloth | 5.50 |
| De Kock | 4 " | Cloth | 2.75 | Longfellow | | ¾ Lea. | 8.00 |
| De Maupassant | 8 " | ¾ Lea. | 3.75 | Marryat | 12 " | Buck. | 6.00 |
| Dickens | 15 " | ¾ Lea. | 12.95 | Moliere | | Cloth | 6.00 |
| Dickens | 15 " | Cloth | 9.50 | Poe | 5 " | ¾ Lea. | 6.50 |
| Dumas | 15 " | Buck. | 15.00 | Shakespeare, Alder's Ed. | 40 " | ½ Lea. | 12.50 |
| | 12 " | Leather | 6.50 | Shakespeare | 10 " | Full Lea. | 12.50 |
| | | Cloth | 6.75 | Scott | 5 " | ¾ Lea. | 5.50 |
| | | ½ Lea. | 6.50 | Smollett | 6 " | Buck. | 3.00 |
| | | | | Tennyson | | Cloth | 5.00 |

GIMBEL BROTHERS BOOK STORE—MAIN FLOOR, [illegible]



# IRVING BACHELLER'S PATRIOTIC AMERICAN NOVEL

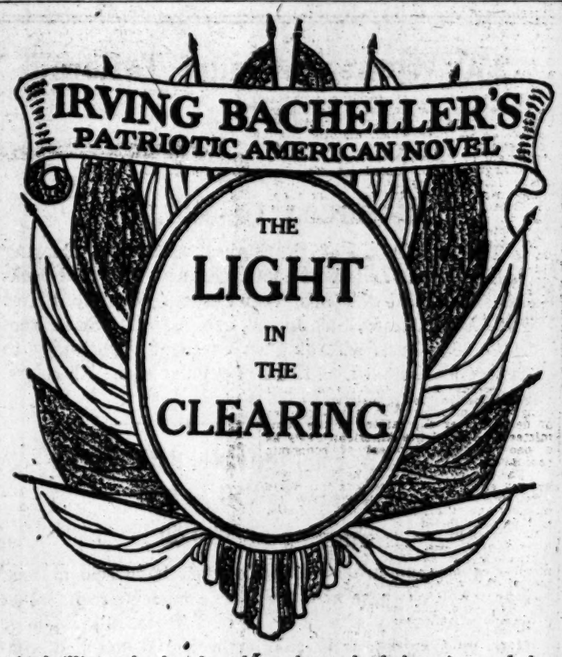


A thrilling tale that lays bare the soul of America and the great lesson of Democracy

"Lofty in inspiration, deft in construction, finished in style." —*N. Y. Sun.*

Its leading characters "an achievement worthy of immortality." —*N. Y. Tribune*

## Send it to the Boys in Camp

*What the two leading American critics say of it:*

**FREDERIC TABER COOPER**

"Those primal qualities which spell Americanism are woven so subtly into the fabric of *The Light in the Clearing*, that it is not until almost the midway point that it begins to dawn upon us that the author has done a vastly bigger thing than to tell a local story of a brave struggle. . . . In point of fact he has done nothing less than to illustrate that inborn quality of fibre in men and women which has given birth to the free United States of today and which will keep them free."

**H. V. BOYNTON**

". . . The national life is in *The Light in the Clearing*, the essence of it and the bulk of it. . . . Of Silas Wright and Bart Baynes and the solid Americanism, they stand, for Mr. Bacheller has told a moving tale."

*Illustrated by Keller.* *Price $1.50 net*

New York : THE BOBBS-MERRILL COMPANY : Indianapolis



## *Ireland's Great Gesture*

*"Doing My Bit for Ireland" is a thrilling narrative of the events of the recent Irish rebellion, a vivid presentation of its outstanding personalities, and a record of its battle songs, by Margaret Skinnider, who was in the midst of it as a fighter. Reveals the soul of the revolutionary movement in Ireland.*

*Illustrated. Price $1.00. Published by The Century Co., New York City. For sale at all bookstores.*

## *And So This Is Russia*

*"Russia of Yesterday and Tomorrow" is a new book, by Baroness Souiny, which achieves a revelation of the Russian character while it charms the reader with its running fire of comment on the people, events, and customs of its fascinating subject. The book indicates what the chances are for the complete success of a republican Russia, and what the prospects are for an ultimate reaction to autocracy.*

*Illustrated. Price $2.00. Published by The Century Co., New York City. For sale at all bookstores.*



IMPORTANT RUSSIAN MEMOIRS

## RUSSIAN MEMORIES

By Madam Olga Novikoff — Net $3.50

Written since the outbreak of the present war and filled with anecdotes and reminiscences of her long life and of her work in Russia and in England for a better understanding between the two countries.

## RUSSIAN COURT MEMOIRS

1914-1916 — Net $5.00

Intimate glimpses of the life of royalties and social leaders in Petrograd. One of the most interesting books that has yet appeared about Russia, for it is written from within and with full knowledge.

*Postage Extra. At all bookstores.*

E. P. DUTTON & CO., 681 Fifth Ave., New York



CHEERFUL BOOKS

THE HEREAFTER

**SOME VIEWS RESPECTING A FUTURE LIFE**

By SAMUEL WADDINGTON

*Cloth, Net, $1.25*

On no problem at the present time is there a greater diversity of opinion than on that of the possibility of a continuation of life after death. The author, in this timely volume, sets forth in the clearest possible terms the views of those writers, both ancient and modern, who have written on the subject.

ENTERTAINING ANECDOTES

**LIVELY RECOLLECTIONS**

By the REV. JOHN SHEARME, M.A. HON. CANON OF WINCHESTER

*Eight Illustrations. Cloth, Net, $1.50*

Canon Shearme is a native of North Cornwall and his recollections embrace a wide period—from the days of stagecoach traveling and highway robbery down to the present time.

A BOOK OF INSPIRATION

**CARRY ON**

**LETTERS IN WARTIME**

By Lieut. CONINGSBY DAWSON Author of "The Garden Without Walls," etc.

*Frontispiece. Cloth, Net, $1.00*

"No book of the war brings the magnificent heroism of the young men at the front home more vividly than these letters quite unconsciously do. No novel that Lieutenant Dawson has yet written equals in intensity and splendor the tale told so simply, day by day, in these letters to his beloved people at home."
*Philadelphia Evening Telegraph.*

A BOOK TO TREASURE

**AMERICAN PICTURES AND THEIR PAINTERS**

By LORINDA M. BRYANT Author of "What Pictures to See in America," etc.

*With 280 Illustrations. Cloth, Net, $3.00.*

A handsomely illustrated volume that forms the basis for a wider knowledge and greater appreciation of American art.

OF ALL BOOKSELLERS

JOHN LANE CO. NEW YORK



*The Garden Flower Guides* Are companion volumes to the little Nature Guides, of which we have sold 300,000. They identify by colored pictures the garden flowers in four seasons. Useless to waste advertising on descriptions of color books; ask your bookseller, or write for samples of the color work.

*Published by Doubleday, Page & Company Garden City, N. Y.*



**EL SUPREMO**

By Edward Lucas White

The most highly praised novel published in years.

$1.50 net. Postage extra. All Booksellers.

E. P. DUTTON & CO., 681 Fifth Ave., N. Y.

**EXPENSE AND LOSS OF TIME**

The expense and loss of time often attached to making investments reduce materially their earning capacity.

There is no better investment on the market than our First Mortgage Participation Certificates.

They are parts of a specific guaranteed first mortgage and pay 4½%, exempt from personal taxation in this State.

They provide an investment for the exact sum desired, whether it is large or small.

*No investor has ever lost a dollar*

Bond & Mortgage Guarantee Co.
Capital & Surplus, $10,000,000
176 B'way, N.Y. 175 Remsen St., B'klyn.
350 Fulton St., Jamaica.

**THE ROYAL OUTLAW**
By Charles B. Hudson

Around the story of David, Mr. Hudson has written one of the most stirring and dramatic tales of military adventure and heroic escapades that has appeared in many years. Told through the mouth of one of David's veteran men-at-arms, it is permeated with a jollity and humor that makes the people of these ancient and strenuous times our fellow-beings and friends.

A Wonderful Tale of Fighting Men.
$1.50 Net. Postage Extra. All Bookstores.
E. P. DUTTON & CO., 681 Fifth Av., N. Y.

BOXFORD
A CONSERVATIVE LION STYLE WITH THE OVAL BUTTONHOLE
Lion Collars
OLDEST BRAND IN AMERICA
15c EACH 6 FOR 90c
UNITED SHIRT & COLLAR CO., TROY, N. Y.

**THE VILLAGE SHIELD**
A STORY OF MEXICO
By Ruth Gaines and Georgia Willis Read,
*Author of "Treasure Flower."*
Edited with Introduction by Florence Converse.

A warm, human interest story of Mexico child life by one who knows Mexican children at first hand.

$1.50 Net. Postage Extra. All bookstores
E. P. DUTTON & CO., 681 Fifth Ave., N. Y.

**GERMAN ATROCITIES**
By J. H. MORGAN

An appalling indictment against a nation and its governors forming a convincing and terrible record of the acts committed by the Germans in both France and Belgium. In reviewing this book James Bryce points out the importance of these facts to the general public.

$1.00 net. Any bookstore. Postage extra.
E. P. DUTTON & CO., 681 Fifth Ave., N. Y.

FOOLISHNESS OF PACIFICISM.
The unworthiness of pacificism and the futility of peace propaganda described by Fabian Franklin in the Sunday Magazine Section of The New York Times tomorrow. Order today.—Advt.


# LABOR MEMBERS QUIT CONGRESS OF JEWS

## See No Further Need to Work for Relief of the Sufferers in Russia.

## LEADERS BELITTLE ACTION

### Nathan Straus Calls Withdrawal "Nonsensical," and Rabbi Wise Says Congress Will Be Held.

On the ground that the Russian revolution had accomplished all that could be done at present toward the relief of Jewish suffering the National Workmen's Committee on Jewish ights yesterday withdrew its membership from the American Jewish Congress, which is to be held in Washington in September. A letter of withdrawal signed by J. B. Salutsky, Executive Secretary of the committee, and sent to Nathan Straus, President of the Executive Committee of the American Jewish Congress, states that the labor group had decided that nothing of value could result from the congress, inasmuch as the freedom of the Russian Jews for which it was undertaken originally had already been accomplished by the revolution.

With the resignation of the workmen's committee, Mr. Salutsky yesterday insisted that the congress would lose its national import, and that out of all the Yiddish-speaking Jews in America, not more than 25,000 would be left to take part in the proposed elections. in his letter to Mr. Straus explaining the reasons for the withdrawal, Mr. Salutsky said in part:

"A free people in a free democracy can well take care of themselves. The Provisional Government of Russia recognized the Jews as free and equal to all other national and racial groups of the republic. If the Jews of Russia desire yet to be recognized as a national unit within the republic and be vested with national rights, or 'people's rights,' as the Congress Unity Agreement terms it, then it is the nation and government of Russia, upon the urging of the Jews of Russia, that are to act in this matter.

"We here, the Jews of the United States, need not interfere in this situation any more than any other people or national group in the United States or elsewhere. Should the Jewry of America choose to demand any rights or privileges for themselves in this country no international interference would be desirable. The Jews of America and nobody else would have to act. Exactly the same is applicable to the Jewry of Russia.

"It has been pointed out that the Jews residing in the territories occupied by Germany, formerly in possession of Russia, are not as yet guaranteed in their rights. This is true, no doubt. But let us bear in mind that the nation and the Government of the United States are presently at war with Germany, and any action on our part at this moment might turn out to be detrimental to the welfare or the Jews in those territories. We should refrain from any such steps that might cause harm, and avoid results as deplorable as those which another Jewish agitation brought upon the Jewish settlement in Palestine."

The argument presented by Mr. Salutsky for the resignation of his committee met with no further reply from Mr. Straus yesterday than that it was "all downright nonsense and not worthy of discussion."

Dr. Stephen S. Wise, one of the leaders of the movement for a Jewish Congress, declared that the withdrawal of the Workmen's Committee was prompted only by its failure to seize the Congress and make it an instrument of economic radicalism.

"The National Committee of Jewish Workmen," he said, "was organized, not for the service of the Jewish people primarily, but to gain control of the affairs of American Israel. The so-called resignation or withdrawal from participation in the American Jewish Congress is nothing more than a gesture of despair over the failure of the committee to control the American Jews as a people in the interest of economic radicalism.

"The Congress will be held. It will greatly serve Jewish interests the world over, and will little note or long remember the withdrawal of Mr. Salutsky and his associates."

Mr. Salutsky also gave out yesterday a copy of a letter sent by Morris Hillquit resigning as Vice Chairman and member of the Administration Committee of the American Jewish Congress, and also as a member of the Commission on Palestine because of the action of the Workmen's Committee.

Notwithstanding the statements to the contrary, which appeared in the press, Mr. Hillquit declared that he did not retract his resignation from the American Jewish Congress Committee.

The National Workmen's Committee is also in receipt of statements similar to that made by Mr. Hillquit, also from Congressman Meyer London, Benjamin Schlesinger, President International Ladies' Garment Workers' Union; Max Pine, Secretary-Treasurer United Hebrew Trades; Sholom Ash, the Yiddish author; Abraham Bisno, General Manager Ladies' Waist and Dress Makers' Union and other members.

"All these statements settle finally for the largest part of the Jewish population the question of participating in the American Jewish Congress, to which elections will be held June 9 and 10 throughout the United States," said Mr. Salutsky yesterday.

## DONATE DENTAL AMBULANCE

### American Trades Association Will Maintain It at the Front.

*Special to The New York Times.*

ATLANTIC CITY, N. J., June 8.—The American Dental Trades Association of the United States and Canada, in annual convention today, took action to donate a dental ambulance to the army in foreign service and maintain it at the expense of the organization. The equipment will be assigned to the dental unit of the Red Cross. The association also appropriated $5,000 of its surplus for liberty bonds. The separate divisions of the organization it was reported had offered to the United States its dental factories together with the services of all the men engaged in the trade.

I. H. Hellinger of Kansas City, President of the association, said, in his address, that the war had shut off part of the European trade, but the unusual business here had more than offset the decrease. In South America, the demand for American materials had driven all foreign competition from the field. The association which has upward of $50,000,000 of capital invested, turns out more supplies than the rest of the world combined. Other officers elected were Vice Presidents, Robert Shumway of Rochester and G. Layton Grier of Milford, Del.; Treasurer, Charles O. Rother of Buffalo, and Secretary, Albert R. Kettle of Boston.

## GETS $254,200 COMMISSION.

### Jury Gives Verdict Against American Synthetic Dyes Company.

*Special to The New York Times.*

MINEOLA, June 8.—A jury in the Supreme Court today awarded damages of $254,200 with interest of $6,777 to Donald McKellar, who was suing the American Synthetic Dyes Company of Manhattan before Justice Manning for a commission on a contract to furnish 8,100 tons of picric acid to the Russian Government at the rate of $1 a pound. The contract was fulfilled, and $6,200,000 has been paid by the Russian Government.

McKellar sued as the assignee of Clyde D. Knapp and F. Carlton Kelly, who proved an agreement by which they were to receive 4¼ per cent. of the gross amount of the contract with the Russian Government for services in obtaining the contract.

### Rutgers to Graduate 77 on Tuesday.

NEW BRUNSWICK, N. J., June 8.—Rutgers College will graduate a class of seventy-seven at its 151st commencement next Tuesday. The exercises will begin Saturday evening with a recital on the new George Buckham memorial organ in Kirkpatrick Chapel. President W. H. S. Demarest will deliver the baccalaureate sermon Sunday. Monday will be class day, and in the evening the annual junior exhibition speaking contest will take place. The conferring of degrees on Tuesday will take place in the Second Reformed Church. Owing to the war the proposed baseball game with Princeton and the senior ball have been cancelled.

## ECUADOR OUSTS RINTELEN.

### Conspirator's Brother Suspected of Giving Surveys to Germany.

Information was received by THE NEW YORK TIMES yesterday that the Government of Ecuador had dismissed from its service Carl Rintelen, one of its chief consulting engineers and brother of Franz Rintelen, who was recently sentenced to one year imprisonment for conspiring to interfere with the shipment of munitions from the United States to the Allies. The reason given for the dismissal of Carl Rintelen was that he was suspected of supplying the German Government with hydrographic surveys of the ports of Ecuador, of which numerous copies were recently found in his possession.

At the office of the Consul General of Ecuador, at 17 Battery Place, it was said yesterday that the consulate had received no official news of this matter and that nothing was known of Rintelen's activities further than that he had been engaged by the Ecuadorian Government under a contract with a German firm to supervise the construction of some railroad lines in the interior.

It was learned that newspapers which arrived from Ecuador recently contained accounts of a movement on the part of influential elements to oust Rintelen from his post as consulting engineer. These accounts did not allege pro-German activities on the part of Rintelen, but merely implied that those who wanted him removed did not approve the manner in which he was meeting certain engineering problems. The fact that he was a brother of Franz Rintelen was well known to the Government circles in Ecuador, and it was said yesterday that this relationship might have had a great deal to do with the sentiment against his holding a place of importance.

Carl Rintelen has been a resident of Ecuador for the last three years. He is a German citizen, and, so far as could be learned yesterday, has never visited the United States.

## BARS TAGS ON WAR GIFTS.

### Red Cross Rejects Pajamas Labeled "Votes for Women."

*Special to The New York Times.*

ELIZABETH, N. J., June 8.—Thirty-seven pairs of pajamas made for American soldiers by the Woman's Political Union of Roselle were refused today by the Elizabeth Chapter of the American Red Cross because "votes for women" tags were sewed on the garments. Mrs. E. W. Lyon, President of the Red Cross Chapter, said the political union was warned before the pajamas were made that they should not bear any label to indicate who sent them.

"We would be happy to receive the garments if the inscriptions were taken off," said Mrs. Lyon. "Our orders from the national chapter are that there shall be no inscriptions of any kind."

Miss Mary Mulford, President of the political union, said the inscriptions would not be removed.


# B. Altman & Co.

**Men's Two-piece Silk Suits**
**at $18.50**
provide a Sale of extraordinary interest
now being held on the Sixth Floor.

These Suits are made of real Shantung silk of superior quality, imported direct from China by B. Altman & Co. The Suits, of course, were made in America, and are excellently tailored. All in all, they are easily worth much more than the special price quoted.

**Young Men's Suits**
smartly cut, skillfully tailored, and in every way most desirable, are also on sale on the Sixth Floor,
specially priced at
$24.00

**Exceptional Values**
are obtainable on the First Floor in
**Men's Silk Shirts**
made of Japanese Habutai (imported direct by B. Altman & Co.) featuring many new, smart satin-stripe effects,
at $4.85 & $5.85
and
**Men's Negligee Shirts**
of fine woven-stripe madras in a variety of attractive patterns and colorings; with either soft or stiff cuffs,
at $1.55

**A Special Sale of Men's Oxfords**
at $5.75 per pair
is an important feature on the Sixth Floor.

Fifth Avenue-Madison Avenue, New York

The Following Well-known
Artists, Authors and Theatrical Stars Will Sell
***Liberty Bonds***
at
**James McCreery & Co.**
TO-DAY

From 1 to 2 P. M.
Mr. W. B. King
*Prominent Illustrator.*

From 2 to 3 P. M.
Miss Mary Jordan
*Contralto Century Opera Co.*

*No Fees for Service*

*The Government receives every cent paid for bonds.*

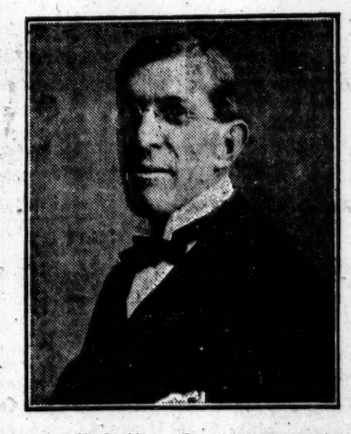

From 2 to 4 P. M.
Mr. Fontaine Fox
*Cartoonist for the Evening Post.*

From 3 to 5 P. M.
Mr. John LeGay Woodruff
*Art Editor—The Wildman Service.*

*Buy*
A "Liberty Bond"
(Tax Exempt)

Mr. Fontaine Fox

Mr. John LeGay Woodruff

**Mr. Haskell Coffin, the American Artist,**
who is internationally famed for his pretty girl heads, will help sell Liberty Bonds on Saturday.

***In addition to this, he has offered to draw a portrait of the first ten subscribers of $10,000.00 each,*** made Saturday afternoon, or after that time till the bond issue is closed. ***He will draw the portrait at his Studio in Twenty-eighth St.***

With Mr. Coffin on Saturday afternoon to help him sell bonds, will be the following prominent New Yorkers:—Miss Mary Jordan, of the Century Opera Company; Mrs. Bartlett Arkell, W. B. King, the illustrator; Dr. and Mrs. Wilbur Chapman, Mr. Gage Tarbell, Mrs. Tarbell Rogers, Mr. Eugene Heffley, Mr. and Mrs. A. C. Rishell, Mr. J. Woodruff, Mr. Courtenay Savage, Mr. and Mrs. Edwin Wildman and others.

Mr. C. Courtenay Savage
Author of "The Wolfer," "The New Dawn" etc., has kindly arranged this program for Saturday, and will also assist in selling bonds at the Booth.

Miss Mary Jordan

Mr. W. B. King

Founded 1826 Greeley 1900
***Lord & Taylor***
38th Street FIFTH AVENUE 39th Street

***Summer Sale Men's Shirts***
By All Odds the Greatest Shirt Values We Have Been Able to Offer This Season

*Custom Finish Silk Shirts*
$3.45
Custom Finish Shirts, made to Lord & Taylor order, of selected silks; five button and silk faced front; white grounds with stripes of blue, tan, pink, lavender, green and black.

*Percale, Mercerized & Madras Shirts*
$1.00
Madras, Percale and Mercerized Shirts in a large assortment of conservative and novelty stripes. White Oxford Shirts with collar attached, especially adapted for sports wear.

Considering the present wholesale cost of materials it is more than probable that these values will not soon be duplicated. Therefore—
**Men Are Advised to Purchase in Quantities**
*Ground Floor, 38th Street Side.*

***Men's Footwear***
Remarkable Values
**Oxfords**—Dark tan or black Calfskin; smart English last. worth $6.00 } $4.95

*Oxfords and Boots*
Light or dark tan Calfskin and Black Gun Metal.
$5.85
Worth $7.00

*Boots and Oxfords*
Cordovan, tan or Black Gun Metal, Patent Leather, White Buckskin.
$7.85
Worth $10.00

*Ground Floor.*

R. H. Macy & Co. Attractions Are Prices—Quality—Service.
**Macy's**
Herald Square B'way, 34th to 35th St.

**Helps In French Conversation**
*For Those Who Will Serve Abroad*

A speaking acquaintanceship with the French language will prove a decided advantage to the men who will follow the flag across the sea in this fight to "make the World safe for democracy." The following books will be of great assistance in acquiring a usable knowledge of French Conversation.

| | |
|---|---|
| First French Book—*Alge and Rippman* | 54c |
| Second French Book—*Alge and Rippman* | 54c |
| Ideal System for Learning French—*Yandel* | $1.34 |
| Oral French Method—*Alice Blum* | $1.79 |
| Hugo's French Simplified | $1.17 |
| Some Stumbling Blocks of the French Language | 68c |
| French Conversation Grammar, with Key—*Otto* | 91c |
| French Self Taught—*Thimm* | 19c |
| Causeries en France—*Pattou's* | 72c |
| French Commercial Reader | 77c |
| Commercial French Grammar | 89c |
| Mercantile Correspondence—English—French | 81c |
| Le Francais Idiomatique—*Bernard* | 44c |
| Les Fautes de Langage—*Bernard* | 44c |
| L'art D'Interesser en Classe—*Bernard* | 44c |
| Soldiers' English and French Conversation Book | 27c |
| French Commercial Correspondence | 81c |

*Commuters may see these books at Macy's Order Booths, Grand Central and Hudson Terminals.*
Macy's—Main Floor, Rear, 35th St.

*We Sell Dependable Merchandise at Prices Lower Than Any Other House, but for Cash Only*

# INFANT PARALYSIS OUTBREAK UNLIKELY

## Dr. Emerson Says Environment Plays No Part in Spread of the Disease.

## URGES STRICT QUARANTINE

### Medical Association Members Disagree on Efficacy of Serum Treatment.

Speaking on the anniversary of the beginning of the infantile paralysis outbreak in New York City in 1916, Dr. Haven Emerson, Commissioner of Health, told the members of the American Medical Association at a symposium on poliomyelitis at the Hotel McAlpin yesterday of the plans this city has made to fight a recurrence of the disease. No positive remedy was recommended by the association, the physicians differing on the efficacy of the serum treatment advocated by several physicians. Dr. Emerson surprised his hearers by the statement of the finding by his department that environment played no part in the disease. He said that a more stringent and far-reaching quarantine would be used by the Health Department. Physicians who spoke before the joint session of three sections of the association differed widely as to the probability of a recurrence of the disease in this city in epidemic form.

Dr. Emerson said that a year ago yesterday the Baby Welfare Association notified the Health Department of six cases of infantile paralysis. Mothers had gone to the association and asked why their babies were so limp that they could not hold their bottles. The reason was that they were paralyzed. Dr. Emerson said it was quickly found that 114 more cases existed but had not been reported. He urged that parents be instructed as to the necessity for reporting cases at once if they occur in the coming Summer.

"Our ignorance a year ago as to the control of the disease was complete," said Dr. Emerson. "We obtained the advice we could and gave wide publicity to it. We stated to the public that there was a new and serious disease among us, and that we knew no way in which to control it. All doctors were urged to study the disease.

**Spread by Contact.**

"We, as a department, have learned that there is no evidence that environment plays a part in the spread of the disease. Everything tends to confirm the theory that poliomyelitis spreads by personal contact like other diseases which are personal in their communication. Nothing was learned to indicate that unclean surroundings, dirt, or bad air had anything to do with the communication of the disease."

It is apparent, said the Commissioner, that children with normal throats are less susceptible to the disease than those with abnormal throats or those who have had trouble with adenoids or tonsils.

For this year, Dr. Emerson said, the Health Department would treat infantile paralysis, in so far as publicity goes, in the same way it treats scarlet fever and other contagious diseases—that is, that every morning the list of places where the disease breaks out will be posted in all schools and public institutions. The period of isolation for the disease this Summer will be three weeks. A period of isolation of two weeks will be required of children under 16 years of age in households where a child is affected. If, after three weeks, a suspect continues to have discharges from throat and has fever, the period of quarantine will be extended. He said that members of families where there is infantile paralysis who are engaged in handling of food will be forced to discontinue their occupation.

**Dr. C. L. Dana Disagrees.**

Dr. C. L. Dana of New York, member of a joint committee of the New York Academy of Medicine and the Neurological Society, said it was believed by his committee that the period of greatest susceptibility to the disease was between the ages of 2 and 5. He said it had been established that direct communication to from person to person was rare. To support this statement, he said the disease had not spread from ward to ward in hospitals, or from one child to others in the classrooms like other communicable diseases. Neurologists, he said, had the feeling that the disease was not personally contagious, but that it was believed infected persons could communicate the organism to certain agencies, such as insects and the lower animals. He said he believed in quarantine and commended the methods of the Health Department.

Dr. Charles Herrman of New York said that the sudden chart curves of the increases and decreases of the disease were evidence that the disease was very communicable or that there were a large number of carriers. Of the families exposed to infantile paralysis, he said, only 2 per cent. contracted it, while in those families exposed to measles 96 per cent. of the children contracted it, and 25 of those exposed to it contracted scarlet fever. It was his belief that in the 1916 epidemic the danger of communication was rather overestimated. He said he did not believe there was likelihood of another epidemic in this city for several years.

Dr. H. L. K. Shaw of Albany said it was generally recognized that the disease was transmitted by contact. He said that these lessons had been learned:

1. That the disease is communicable by contact.
2. The period of incubation is approximately seven days.
3. A quarantine of three weeks was adequate; a longer period would only work unnecessary hardship.

Dr. George Draper of New York also urged that serum theraphy be given a trial, but Dr. Dana said he was not yet convinced that the serum was of any value. Several physicians have announced in papers read before the convention the working out of serums they regarded as beneficial.

## TELLS OF NEW ANAESTHETIC.

### Lawyer's Discovery Said to Have Been Adopted by the Allies.

A new anaesthetic, especially effective for treating fire wounds, and which Miss Anne Morgan's generosity helped to perfect, was announced yesterday at a luncheon of the Rotary Club by Henry C. Quinby, a lawyer and member of the American Defense Society. The anaesthetic is called "nikalgen" and is the discovery of a San Francisco lawyer, Gordon Edwards, who has made chemistry an avocation. Mr. Quinby said the anaesthetic had just been adopted by the British and French medical corps and would be adopted by the United States Army medical corps.

Mr. Quinby said he had read reports on the use of "nikalgen" which showed it performed a function no other medicine had done. Both as germicide and an anaesthetic, he said it was most useful for application to the terribly painful wounds from liquid fire. He said that a plant was being erected in France to supply each soldier with a small flask of "nikalgen" to be used by himself when slightly wounded.

Mr. Edwards, Mr. Quinby said, came to New York with his invention soon after the war started, because he believed there was the greatest opportunity here for enlisting the interest of medical men. Mr. Quinby said the doctors here refused to have anything to do with a medicine made by one who was not a physician and that then Edwards, his money exhausted, appealed to Miss Morgan, who became so interested that she offered to pay all Edwards's expenses for two years during which he could work toward the perfection of his anaesthetic.

Mr. Quinby, who was scheduled to talk about submarines, said that the Germans were building submersible fighters of 2,000 tons capable of going twenty-six knots on the surface and sixteen knots submerged, with a steaming radius of 3,000 miles.

## MAY CURE BRIGHT'S DISEASE.

### Dr. Epstein Reverses Old Methods of Treatment.

A possible cure for Bright's disease, held to be incurable ever since its discovery 100 years ago, was a hope expressed in a paper by Dr. Albert A. Epstein of New York, read before the Section On the Practice of Medicine of the American Medical Association at the Hotel Biltmore yesterday. Dr. Epstein's rather revolutionary methods of treating the disease were received with deep interest. Dr. Epstein voiced the belief that Bright's disease was not primarily an affection of the kindneys, but, from his experience with 193 cases, he believed that the disease represented a general constitutional disturbance due to changes in the blood.

He reversed many of the old treatments for Bright's disease. Instead of limiting the amount of protein consumed by the patient he administered a high protein diet with beneficial results, the object being primarily to overcome the bad condition of the blood. He said that no evidence is possessed by physicians showing that protein food is deleterious to the kidneys. He also told of using blood transfusion to improve the condition of the blood of the patient.

Drs. Arthur F. Chace and A. R. Rose of New York presented a paper on "The Dietetic Treatment of Nephritis, Controlled by the Chemical Examination of the Blood." They advocated a protein diet to an extent, but said that care should be taken "not to tax the kidneys."

The sixty-eighth annual convention of the association, which had been in session since Monday, closed yesterday afternoon. The 1918 convention will be held in Chicago on a date to be fixed later.

# BROKEN MAINS DUE TO HIGHER PRESSURE

## New Catskill Aqueduct Puts Double Strain on the City's Pipes.

## FIFTH AVENUE IS TORN UP

### Knox & Co. Suffer Only Considerable Damage Caused by the Break on Thursday Night.

The breaking of two of the city's water mains on Thursday night emphasized yesterday the need of constant vigilance, according to engineers of the Department of Water Supply, to guard against the cracking of cast iron trunk pipes under the increased pressure of water through the new Catskill Aqueduct. While it was said at the office of the department in the Municipal Building that there was no cause for alarm, it was declared that the increased pressure had placed such a strain on the mains that the emergency force had been called out several times lately to shut off water and locate breaks that had developed under the street surface.

A narrow hole about fifteen feet long in the centre of Fifth Avenue at Fortieth Street, asphalt corrugated by the action of water underneath it and a pile of dirt left by the force that uncovered the mains, were the evidences yesterday of the break in the twenty-inch main on Thursday night. For a time in the early morning traffic in Fifth Avenue was diverted, but as soon as an investigation showed that the street was safe vehicular traffic was resumed there.

The first indication of the break came when chauffeurs noticed the asphalt rising under their wheels, as though a great mole was burrowing under the street surface. Then the curbstone at the southwest corner sank, and through a crack in the asphalt a stream of water shot up and went tearing down the street. The grade of Fortieth Street is toward the west, and much of the water ran off in this direction. The emergency crew of the Department of Water Supply shut off the water at the gate at Fortieth Street near the library, and while the men were at work another break was discovered opposite the store of Arnold, Constable & Co.

The only place where the flood caused any considerable damage was, according to the department officials, in the store of Knox & Co., on the southwest corner. The sub-basement was flooded to a depth of about two feet, and many cases of hats stored there were damaged. The opposite corner is occupied by Arnold, Constable & Co. Here the water was held off by a six-foot waterproof wall, and no damage was reported there.

An hour later another break occurred in front of 230 West Forty-first Street, near Seventh Avenue. This time a six-inch main "let go." Some cellars were flooded, but the shutting of the water gate at Seventh Avenue cut off the flow. In the Fifth Avenue district there was no diminution of the water supply by the breaking of the main, for it was only one of several supplying the neighborhood, and the department officials say that two of these mains could be cut out without shutting off the water supply. The second break, however, left a small section in the immediate vicinity of the break without water until repairs were made. Since the increased supply brought from the Catskill Aqueduct the pressure in the mains is said to have increased about thirty pounds, or more than double the former pressure.

"There is no cause for alarm," said Commissioner William Williams. "We are all the time working on leaks in different parts of the city, and yet when the miles of pipes are considered the number is relatively small. There is no cause for fault-finding with the pipes. Cast iron pipes have long life, but this is on condition that they are properly laid and allowed to remain undisturbed. In the streets of New York, however, they do not remain undisturbed. New sub-surface structures are introduced and old ones altered, and thus the fill supporting the mains settle and breaks occur."

## GIVE ROADS WAR VALUE.

### New Highways Being Planned with Military Use in View.

Governor Carl E. Milliken of Maine told a conference of road builders and State highway officials yesterday that in his opinion all plans for new road building by the States during the war should first be submitted to Washington as to advisability, and that in all new construction military value should be given consideration.

"This is the policy we are following in Maine," he said. "We want to build all the roads we can under the circumstances, but national considerations come first both in outlay of funds and situation of roads improved. The labor situation is also an important factor, as we want first to see that the farms have all the help they require."

The conference was called to take steps to have the construction and maintenance of roads go on without interruption during the war as far as possible.

Among those present were R. A. Meeker, State Engineer of New Jersey, who acted as Chairman; John F. Richmond, Chairman of the Rhode Island Commission, and J. W. Barber, Assistant State Engineer of Maine.

Boyd Cable the man who knows Trench Warfare—vivid, illuminating description of fighting in France. His books are Grapes of Wrath, Action Front, Between the Lines.

For Sale Everywhere

E. P. DUTTON & COMPANY, N. Y.

Donald Hankey's "A STUDENT IN ARMS," Is for sale everywhere. E. P. DUTTON & CO., New York

All that is asked of you is to loan the

UNITED STATES GOVERNMENT

14c a day for 50 weeks

Same will be returned to you with interest at a later day.

Be a Patriot—Buy a Liberty Bond.

Space donated by

E. de GRANDMONT, INC.

20-24 W. 37th Street, New York City.

Young's Straws

NONE BETTER MADE

A Young's Straw may be chosen at random in the assurance that no matter what style you select, you get a hat of well-bred distinction.

$2—$3—$4. All Hand-Made.

"Young's Hats are as good as they look."

Splendid selection of *Genuine* Panamas, $5 up

6 Broadway, 160 Broadway, 261 Broadway, 600 Broadway, 806 Broadway, 1197 Broadway, 1361 Broadway, 57 Nassau St. Only Brooklyn Store 371 Fulton St.

# Treason's Twilight Zone

Aid and comfort to our German enemy assume a peculiarly insidious and subtle form, as we are warned by leading papers in various parts of the country, by the attempts of certain journals to confuse the minds of the American people about our motives in entering the war, and to implant seeds of suspicion and distrust concerning our Allies.

On this subject the Chicago *Herald* very clearly and strongly says, "It's about time for the ham-stringers that are lurking in the tall grass and the sabotagists who are trying to throw monkey-wrenches into the war machinery, to shut off and up or look for unpleasant consequences."

In THE LITERARY DIGEST for June 9th the leading article discusses from all angles this new kind of German propaganda which the St. Louis *Post-Dispatch* notes is found not so much in the German-language press, as in certain English-language newspapers in German communities.

This is only one article among many which will be of unusual interest to the American reading public. Other topics are:

## America on the Battle-Front

**Von Hindenburg Belittles Our Military Effectiveness, While Maximilian Harden Warns Germany That Our Entrance Into the War Is Not To Be Taken Lightly**

**Our Prospect of "Bonds or Bondage"**
**Our "Wooden Fleet" Shrinks**
**Canada to Adopt the Draft**
**War and the Dope Habit**
**Making Over Old Rails**
**An Art Exhibition with a "Punch"**
**Martyring a Newspaper**
**A Plea for the Small Church**
**Sermons the Trench-Fighters Want**
**Censoring the Press**
**How Germany Helps "Pan-America"**
**Our Commission to Russia**
**The Return of the Wooden Merchant Ship**
**New Uses for Old Sleeping-Cars**
**A Dramatic Masterpiece as a Mile-Stone**
**Salvationist "Soldiers of the Soil"**
**The Friends Unfriendly to Slackers**

*An Exceedingly Interesting Collection of Illustrations*

## A Mental Tonic That Insures Breadth of Vision

Even the best and most broad-minded of us, if we live constantly in one place, meet the same people, and pursue the same round of daily duties and pleasures, are apt to become parochial, to miss the wide sweep of the winds of thought and progress that blow about the earth. Thus situated, we need some metal tonic, some invigorating stimulus from without to bring us into harmony with the onward march of events. And such a tonic, such a vitalizing stimulus every one of us may obtain in THE LITERARY DIGEST, which clarifies one's news-impressions, corrects one's world-perspective, and gradually develops in one's mind a sane philosophy of current history. It gives you the news of all countries on all subjects, impartially and interestingly, and indulges in no personal preachments. Clean, sane, and clear-visioned, it puts you in weekly touch with the throbbing life of the world. Make trial of it to-day.

**June 9th Number on Sale To-day—All News-dealers—10 Cents**

NEWS-DEALERS may now obtain copies of "The Literary Digest" from our local agent in their town, or where there is no agent, direct from the Publishers.

'Tis a Mark of Distinction to Be a Reader of The Literary Digest

The Literary Digest

FUNK & WAGNALLS COMPANY (Publishers of the Famous NEW Standard Dictionary), NEW YORK

If your skin is irritated use Resinol

If you are suffering from some form of skin affection, bathe the places with Resinol Soap and hot water, then gently apply a little Resinol Ointment. You will probably be astonished how soon you will get relief. In most cases the sick skin quickly becomes clear and healthy again, at very little cost.

# Business News of the Nation in the PUBLIC LEDGER

The Public Ledger prints more than "complete stock, bond and financial reports."

North, East, South and West—staff correspondents report business and industry. From Chicago comes a daily letter from C. B. Evans; in Atlanta Q. M. is reporting Southern business; from Boston comes the New England Business letter by B. P.; New York comments from Spillane and R. L. B.; F. M. Garcia writes from Rio de Janeiro, and Wilfrid Lamb from Buenos Aires.

Every day the Ledger's Business Section contains four to eight pages of news and comment concerning business—*your* business and every other man's business—news not found in any other daily newspaper.

It is a business man's journal and a great national newspaper—the only combination of its kind in the United States.

Every phase of the whole world's financial, industrial and business activity is covered.

The Public Ledger is more than the "leading reporter of local business news"; it is the *national* business man's newspaper.

PHILADELPHIA

PUBLIC LEDGER

*On Sale at Leading Hotel Newsstands in New York*

EAT AND GROW THIN
By VANCE THOMPSON
Author of "WOMAN"
Satisfying menus that will take off weight without starving you. Tells what you can eat, not what you can't. Thousands are following these rules. Safe, Practical, Effective.
$1.00 net. Postage extra. All Booksellers.
E. P. DUTTON & CO., 681 Fifth Ave., N. Y.

7-20-4
On sale at all Liggett's, Riker-Hegeman Drug Stores, United Cigar Stores, and all Schulte Cigar Co. Stores; also all first-class dealers.
Largest selling brand of 10c Cigars in the world.
SCHULTE, MANCHESTER, N. H.

MEATLESS COOKERY
By Maria McIlvaine Gillmore.
*Introduction by Louis F. Bishop, M. D.*
"Eat less meat," doctors are advising. This book gives meatless menus that are delicious, satisfying, economical.
*Price $2.00 net. At any bookstore.*
E. P. DUTTON & CO., NEW YORK

# DEMAND SOCIALIST MEETING IN LONDON

### Western Delegates Wish to Exchange Views Before Joining Petrograd Conference.

### WANT DEFINITE PROGRAM

### British, French, Belgians, and Italians Resolved to Give Teuton Intrigue No Opening.

Special Cable to THE NEW YORK TIMES.

LONDON, June 8.—Emile Vandervelde, Belgian Minister of Munitions and Socialist leader, has sent to The Chronicle the following special cable dated Petrograd, Thursday:

"In a few days there will be in Petrograd Socialist delegations from all the allied countries. Albert Thomas and Mr. Henderson are here, other French and English are being awaited, Italy has sent the reformist, or independent, Socialists, Signori Lerda Ramiondo and Labriola, and M. de Brouckère and I represent the Belgian Labor Party. We are talking over matters with the Russian revolutionary leaders and from now on it looks certain that the international Socialist conference which the Council of Workmen's and Soldiers' Delegates convoked will not take place before the Socialists and trade unionists of the allied countries have had a general exchange of views together on the subject of this Russian invitation. Albert Thomas and the Belgian delegate, as a sequel to their discussions with the Council of Workmen's and Soldiers' Delegates, have written to the committee an open letter to which Mr. Henderson has given his complete indorsement, defending their point of view.

"In this letter they declare it is absolutely impossible for them to give adherence to a plenary conference before having drawn up in common agreement a number of conditions definite enough to remove all ambiguity, to discourage any political manoeuvres on the part of our enemies, and to exclude fractious Socialists in name only who might not have decided to lend their aid in the anti-imperialist task which the Council of Workmen's and Soldiers' Delegates has undertaken. To come into touch with the German majority Socialists, so long as they pursue their present policy, would be to do a thing that is at once futile and dangerous; futile because the association of opposite wills could not result in any action, dangerous because it would keep up ambiguity and would give the working masses an illusion that a real and lasting peace might be possible before the imperialism of aggression had been destroyed. Hence, to our thinking, it will be impossible to consider seriously the possibility of a plenary conference so long as the Socialists of all nations concerned have not, through public declaration, made without reticence or reservations in their own country and in the name of their own proletariat, renounced all association with an aggressive imperialism.

"Such a declaration we have made on numerous occasions. The day that the German Socialists do so in their turn, under conditions of indisputable sincerity, thus proclaiming their rupture with the Kaiser, then, and only then, shall we be able to consider the possibility of acting in common.

"There is another point of which the invitation issued by the Council of Workmen's and Soldiers' Delegates calls for the most express reserve on our part. You will read therein that the essential aim of the projected conference should be to realize an agreement between representatives of the Socialist proletariat in regard to the abandonment of the policy of patriotic union with governments and imperialistic classes. This phrase might perhaps have been taken as referring only to Scheidemann and the German majority Socialists had we not in the course of our stay in Petrograd heard on many occasions certain Socialists—and these not the least among them—declare that between the imperialism of Messrs. Ribot or Lloyd George and that of Wilhelm II. they saw only the difference of degree. For this reason we thought it indispensable for us to draw attention to this passage in their appeal and to make reply in the following words:

"'We are in complete agreement with the Workmen's and Soldiers' Committee in affirming the necessity for a breach between socialism and Governments or classes where war aims are tainted with imperialism, but we have not and shall not cease to consider that national union against aggressive imperialism is a duty incumbent upon all classes and one from which the socialist protectariat could not stand aside without abdicating and compromising the vital interest of democracy and of socialism itself.'

"That is how matters how stand. We have serious grounds for hoping we shall find on the part of our Russian comrades a conciliatory disposition. On the other hand it has been decided that a conference of Socialists of allied countries will take place in London in the course of July. Our comrades from Russia will, of course, be invited to that conference. If they participate we shall be able to discuss the question of a plenary conference of all of us together. If they prefer to come to London not to participate, but only to inform themselves we shall be in a position to make a reply collectively to their invitation to a full conference. In one case or in the other they may be assured that the western democracies will express with equal force their agreement with the Russian revolution in defending against any attempt from any quarter whatsoever 'the right of nations to dispose of themselves' and their inflexible will to fight on without wavering from national defense and the liberation of oppressed nationalities."

**Passports for British Socialists.**

LONDON, June 8.—Lord Robert Cecil, Minister of Blockade, explained in the House of Commons today that the British Government had decided to issue passports to Petrograd to both the majority and minority representatives of working class opinion in this country, as the Russian Government had expressly desired that both parties should be represented. The Minister added:

"The passports are not intended to enable their holders to attend or take part in any international conference at Stockholm or elsewhere, and it is only on this understanding that the passports will be issued. There must be no communication direct or indirect with enemy subjects."

Asked if conversations would be allowed with Hjalmar Branting, the Swedish Socialist leader, Lord Robert replied: "Mr. Branting is not only a highly respected statesman of Sweden, but he is by no means hostile to the cause of the Entente Allies."

**Stockholm Conference Postponed.**

LONDON, June 8.—"Owing to various circumstances," the general meeting of the International Socialist Committee set for today in Stockholm could not be held, says a Reuter dispatch tonight from the Swedish capital.

It is rumored, says the message, that the meeting has been postponed until September.

ROME, June 8.—Minister of the Interior Orlando has confirmed the report that no passports will be given to Italian Socialists who wish to participate in the conference at Stockholm. The Minister considers the conference a manoeuvre of the Central Powers, aided by Russian extremists.

## THEATRICAL NOTES.

The Stage Women's War Relief has invited Ethel Barrymore to become a member of its honorary Board of Directors in recognition of her contribution to the Barrie program at the Empire, which is being given for the benefit of the charity. Miss Barrymore is acting without pay to help swell the donation to the society.

John McCormack will sing for the Lambs' Gambol when it is given a week from tomorrow night and the following afternoon at the Manhattan Opera House.

The Shuberts have rented the Forty-fourth Street Theatre to a motion picture concern for the Summer, and accordingly "My Lady's Glove" will be presented in the Lyric Theatre instead. The opening date remains Monday, June 18.

Carl McCullough of the "You're In Love" company has been placed under [illegible]

# GOETHALS DROPS EUSTIS AND CLARK

Continued from Page 1.

plex situation and decided that there was nothing to do but wait.

Mr. Eustis and Mr. Clark refused to remain silent under the scathing arraignment of General Goethals and issued statements backing up their assertions that he was throwing away 2,000,000 or more tons of wooden ships by his attitude toward their suggestions. They denied the charge of disloyalty and asserted with vehemence that they had been actuated in what they had done by a sense of duty to country which made stronger demands than loyalty to an individual. Mr. Clark also accused General Goethals of untruth in some of his statements.

**Statements of Eustis and Clark.**

"There are two charges, one of disloyalty," he said, "I feel that loyalty is due to the country, not to any one man. The country has the right to know that they can have the ships if they want them. It is up to them to decide. As to the charge of misstatement of facts, every statement I made can be verified and I trust a full investigation will be made. When the General says I misstated the facts he is saying something that is not so. I want the public to know that they can have the ships, and they need the ships. I am afraid the country will wake up too late."

Mr. Eustis replied to General Goethals's charges of disloyalty with this statement:

"General Goethals has advised Mr. Denman that I am discharged for lack of loyalty and misstatement and misrepresentation of facts. I made my statement yesterday to the press because I felt that the country should be advised of its ability to build emergency ships. If giving this information is disloyal, I admit the charge. I have asked General Goethals to please advise me what facts I have misstated or misrepresented.

"My discharge is a mere detail. My object in coming to Washington and working here has always been solely to help our country secure the ships that are so urgently needed to win this terrible war. This issue is of national—yes, international—importance. Personal considerations should be put aside, but if I have succeeded in showing this country something of its ability to produce ships quickly I shall feel repaid for my efforts. If the country will awake and use its resources and build these ships quickly I shall feel many, many times repaid."

And there the dispute rested for the time with the belief widespread that General Goethals would come out on top. There was a meeting of the Shipping Board, at which the controversy and the dismissal of Messrs. Eustis and Clark were discussed, but the members were silent afterward. Chairman Denman said nothing which would indicate that he was sticking to his statement of yesterday that General Goethals had full power to construct the kind of ships he thought the best to meet the emergency. The chief thorn that presented itself was the fact that Mr. Eustis was still retained as an agent of the Shipping Board, which, after all has something to say about ships, and thus although disavowing any wish to interfere or dictate, is related to the work which General Goethals has taken in hand. General Goethals, it has also been stated, has the support of President Wilson in the matter.

Representative of the Pacific Coast lumbermen came to the support of General Goethals today, backing him up in his contention that it would be practically impossible to obtain a sufficient quantity of the kind of lumber needed for a great wooden carrying fleet of 3,000,000 tons or more.

**Facts Given by Lumber Expert.**

A statement given to THE TIMES by one of their number outlined the situation and asserted that only 20 per cent. of the trees could be utilized for shipbuilding purposes. In part the statement read:

"Ship lumber does not grow on bushes. Such construction requires wood of great structural strength and large dimensions which can be furnished in immense quantities at comparatively low cost. Only two tree species answer these requirements now that oak has passed out as a source of ship lumber supply. Douglas fir of the Pacific Coast and Southern long leaf pine, constituting the two most useful and most plentiful of American woods, will, of necessity, have to furnish the bulk of material to be used in this or any other wooden shipbuilding program either in this country or abroad.

"At the end of eighteen months this nation, its allies, and the enemy are going to be surprised at the efficiency of the wooden fleet, its numerical strength and cargo capacity, provided the Goethals plan is adhered to and construction is limited to responsible concerns in such quantities that they may demonstrate their possibilities for honest construction and prompt delivery. Such a plan will eliminate the tendency toward get-rich-quick promotions in wooden shipbuilding.

"During the last few days the Douglas fir mills of Western Oregon have agreed to furnish approximately 168,000,000 feet of shipbuilding lumber to the Emergency Fleet Corporation at a price which saves the Government a million dollars under what this timber would have been purchased for in open market. This is only one instance in which the lumber industry is 'doing its bit' in this great national crisis. The contract was arranged by General Goethals through the lumber sub-committee of the Council of National Defense, an emergency organization of lumbermen headed by R. H. Downman of New Orleans, who are giving their time, money, and experience to the Government in perfecting practical lumber specifications for Government requirements, keeping the lumber market from skyrocketing in the face of big Government orders, and facilitating the delivery of lumber for army, navy, and shipbuilding purposes.

"The Douglas fir trees from which this latest big shipbuilding contract is to be furnished are from three to five feet in diameter and from 175 to 250 feet in height. Yet so rigid are the requirements of a shipbuilding specification that not more than 20 per cent. of the trees can be utilized for shipbuilding purposes. This means that the West Coast mill men will have to cut approximately 840,000,000 feet of lumber in the filling of this contcar ton which General Goethals has saved the Government one million dollars."

**Goethals Goes Into Details.**

In dismissing Mr. Eustis and Mr. Cark, General Goethals, aside from the statement which has been quoted, gave to Mr. Denman in some detail his charges of untruthfulness, and that started another controversy. In that connection he said:

"Certain statements were given to the press late yesterday afternoon by Mr. Eustis and Mr. Clark. The most serious charge in their statement is that, by insisting upon a lump sum bid, I am shutting out all contractors who are desirous of assisting in the shipbuilding scheme, because these are not able to estimate on labor and material conditions as they exist today, thereby delaying the constructing of ships.

"The charge is false. You were present at the hearings before the House Committee on Appropriations on May 22, in which the method of cost plus percentage was discussed and disposed of. You made the statement that you favored the lump basis. On returning to the office, I took action along these lines.

"In wooden ship construction we are paying for the ways and necessary equipment when requested, and protecting the contractor on account of advances in the cost of labor and in the price of materials. The only contingency unprotected is inexperience, which is not a contingency, if the prospective contractor possesses the necessary and proper organization for carrying on the work.

"On April 26, I made certain recommendations to you concerning the necessary authority. There were $50,000,000 available, and contracts were limited to this amount until the hearings were held in order that I might truthfully tell the committee that I had not obligated the Government beyond the amount available. Subsequent to the hearing I removed the limit and I have obligated the Government in excess of the amount to $80,000,000 or $35,000,000. This shows the falseness of the statement that ship construction is being delayed unnecessarily.

"A consequent naval architect was employed. He will not approve the design of the Donnelly plans for eight

**Letter Produced by Eustis and Clark.**

Mr. Eustis and Mr. Clark presented documentary evidence of a technical nature in an effort to discredit the statements of General Goethals. One exhibit was a letter from Theodore E. Ferris to General Goethals of recent date, which read:

General George W. Goethals, General Manager United States Shipping Board Emergency Fleet Corporation, Washington, D. C.:

Sir—Supplementing my letter of the 21st instant, in reference to Mr. Hough's design and type of wood ships beg to advise that Mr. Hough submitted to me Saturday afternoon modified plans which contemplated a ship about 270 feet B. P. length, with details modified pertaining to construction and strapping the ship, as referred to in my letter of the 21st instant.

I have approved the construction of the ship accordingly. The arrangement plans are tentatively approved and likewise the specifications, concerning which Mr. Hough and I have entirely agreed upon. It was Mr. Hough's thought after conference with you on Monday to return to San Francisco and send to me from there the final arrangement plans and completed specifications or, if necessary, subject to the result of the conference with you, he might remain here to complete this work.

This latter arrangement, however, appears to me somewhat unnecessary as I feel that such arrangements as you care to make with Mr. Hough could be concluded and determined upon, as the further plans he will prepare, together with compiling the specifications, all of which are agreed upon between him and me, will serve only as final records in this matter.

Yours respectfully,
(Signed) THEO. E. FERRIS.

Theodore E. Ferris, 30 Church Street, New York.

There were other letters given out in the controversy, but they dealt entirely with technical phases of the dispute.

**Britten Charges Attempted Hold-Up.**

CHICAGO, June 8.—General Goethals's attitude on the ship construction question has strong support from Representative Fred A. Britten of Chicago, member of the House Naval Committee, who says he is familiar with the details of the question because of close association with General Goethals.

"Goethals," said Mr. Britten today, "refused to let the United States Treasury be looted. The trouble is caused by a money grabbing proposition. Certain influential men of the South are trying to hold the Government up for big contracts, and General Goethals stands in their way.

"Contracts have been let for eighty ships to be constructed of Douglas fir at the shipyards in and around Seattle and Portland. The stipulated price is $300,000 and the Western lumbermen were willing to build the ships and take their chances on a profit. Groups of influential men in Galveston, Mobile, New Orleans, and other Southern ports are trying to force General Goethals to give them contracts, not at a stipulated price of $500,000, but on the basis of cost plus a percentage that would insure a profit of $50,000 on each ship.

"These Southerners are not shipbuilders. They are simply trying to get a bunch of contracts from the Government to finance shipbuilding companies of their own. In other words, they want contracts that will insure them in advance a profit of $50,000 on each ship—contracts that can be peddled."

## WIRE SERVICE MOBILIZED.

### Government Getting Prompt Service of 20,000,000 Miles of Lines.

*Special to The New York Times.*

WASHINGTON, June 8.—It was announced today that the Council of National Defense had met with hearty cooperation from the telephone and telegraph companies in its effort to mobilize the wire facilities of the nation for war purposes. The Government is able to command the use of 20,000,000 miles of exchange and toll lines, which connect 10,000,000 telephone stations.

All Government messages are being handled on a preferential basis, with right of way over commercial messages. These include the private branch exchanges of all great utility, industrial, and transportation companies; all the great commercial and financial establishments of the United States, and gives Government officials access to the various centres of activity.

As a means of insurance against interruption there are many alternative routes between the important points of the country. These can be utilized almost instantly for communication between any two points should an interruption occur because of flood, storm, or even foreign occupation. It appears impossible to cut off communication between any two important points for even negligible spaces of time.

When the war in Europe began there were some outlying places not connected by long lines capable of commercial transmission of telephone messages. Since then the American Telephone and Telegraph Company has extended its lines across the continent and so improved transmission that it is now possible to communicate by long-distance telephone with any section of the United States. As an instance may be cited the new line down the east coast to Key West, Fla., which probably will not be commercially self-sustaining for many years, but it was done in anticipation of the needs of the Government, and the strategic importance of having not only the whole Atlantic Coast, but the entire country in speaking distance of Washington.

The telephone company also has placed at the disposal of the Government all the resources of its manufacturing facilities, employing thousands of skilled workers. It also is doing a great deal of construction work at the request of the Government, and every facility of the system is at the absolute and preferential command of the Government and its forces.

## CREEL TELLS OF CENSORING

### Declares His Sympathies Are Enlisted with the Press.

*Special to The New York Times.*

BALTIMORE, Md., June 8.—George Creel, Chairman of the United States Bureau of Public Information, in an address to the Baltimore Press Club tonight, declared his sympathies were absolutely enlisted in behalf of the press. The reason he accepted the post, he continued, was because he wished to be in a good position to guard the liberty of the press.

Had the Censorship law, as first presented to Congress, been passed, Mr. Creel said, it could not have been enforced, for the simple reason that it would have resulted in every newspaper publisher or editor in the United States being put in jail. As soon as President Wilson had an opportunity to review it he immediately altered it so that it included only those features which related to naval and military information, a knowledge of which would be of service to the enemy.

About 95 per cent. of the newspapers had observed and would continue to observe the voluntary censorship, Mr. Creel continued. The remaining 5 per cent. would have to be brought into line by the opinion of the majority of the people. There had never been an effort on the part of the Administration to gag the press, nor would there be, Mr. Creel said that constructive criticism, not destructive, was wanted.

## GEN. McINTYRE CENSOR NOW

### He Succeeds Major Macarthur, Who Is to Go to France.

*Special to The New York Times.*

WASHINGTON, June 8.—Major Douglas Macarthur of the General Staff today relinquished his duties as Military Censor at the War Department, preparatory to sailing for France for field duty, and was succeeded as censor by Brig. Gen. Frank McIntyre, Chief of the Bureau of Insular Affairs, who has been in charge of the telegraph and telephone censorship along the Mexican border.

Major Macarthur has been censor on duty at the War Department since the Pershing expedition went to Mexico. His handling of a most difficult task has been eminently successful. So much so that he will leave Washington with the best wishes and high regard of every member of the newspaper profession who dealt with him during his tour of duty as censor. This was evidenced when all the newspaper men assigned to the War Department recently filed with Secretary Baker a statement attesting their high appreciation of the services of Major Macarthur.

Major Macarthur is one of the star graduates of West Point, of the class of 1903. His entire service has been spent in the Engineer Corps. Since 1913 he has been attached to the General Staff. He is a son of the late General Arthur Macarthur, and the grandson of Judge Macarthur of the Supreme Court of the District of Columbia.

General McIntyre is also considered one of the most efficient and popular officers on duty in Washington. He has had extensive dealings with the press and met with success in that capacity while in the Philippines he served as Military Censor.

## VOTES TO PERMIT STRIKES.

### Senate Amends the Newlands Preferential Shipping Bill.

*Special to The New York Times.*

WASHINGTON, June 8.—Through an amendment accepted by the Senate today to the Newlands Preferential Shipping bill, "peaceable striking" would be permitted in war time among railroadmen. The amendment, offered by Senator Hollis of New Hampshire, reaffirms the strike privilege granted under the Clayton act. The preferential shipping bill was not voted upon. The Senate hopes to dispose of it tomorrow, but there will be a hard fight against it.

President Wilson had expressed the hope that the bill retain its provision to prevent striking in war time, but the argument was advanced that it would unduly interfere with the privilege of workmen.

"What right has the Senate to say men must work under conditions that may be intolerable?" Senator Hollis demanded. "We have the right to say whether they shall be allowed to use violence in asserting their rights, but further than that we ought not attempt to legislate a man's job. Under the terms of this bill as it stands we would brand a man a criminal who decided that he could not work under any conditions imposed by railroads. He could be put in jail. I simply ask that the Senate maintain for the railroad men of this country the right to walk out when they find conditions intolerable."

Senator Borah wanted to know if Senator Hollis did not think it wrong for a railroad man to quit his job at a crisis that might mean the paralysis of food transportation.

Senator Hollis insisted that nothing ought to prevent "peaceable striking" in war or peace time.

"At least, we ought not pass this character of legislation without consulting the labor organizations," he maintained.

"How has the Brotherhood of Trainmen got into this bill?" demanded Senator Borah. "I don't doubt their loyalty, but I want to ask who is going to say when some men may prove disloyal in this war."

In the argument on bestowing power upon the President to take control of the railroads in the event of national necessity in moving food or fuel, Senator Hoke Smith expressed himself as unalterably opposed. He insisted that there had been no difficulty in shipments of food over the country in the past and he did not see how there would be in wartime.

Senator Cummins remarked that Great Britain and France had taken over control of the railroads at the beginning of the war and had found it necessary to handle the transportation problems.

"We ought to profit by the experience of our allies," he insisted.

## NO LABOR DICTATOR.

### Secretary Wilson Asserts There Is No Necessity for Such Action.

*Special to The New York Times.*

WASHINGTON, June 8.—Secretary Wilson of the Department of Labor denied reports today that the creation of a Labor Dictator is contemplated by the Government.

"There is no such thing contemplated by the Council of National Defense as a Labor Dictator," he said. "There has been no necessity for such action because of the spirit of co-operation that has existed since the beginning of the emergency among all classes of workmen, organized and unorganized, and the able and earnest manner in which the spirit has been publicly expressed by their chosen leaders. Methods of adjusting labor troubles are under consideration by the Council of National Defense, each of which considers the human element in industry, but none of them contemplate the establishment of a Labor Dictatorship."

## GERMAN SHIPS REPAIRED.

### Pacific Mail Officers Will Take Them from Manila.

MANILA, Philippine Islands, June 8.—The former North German Lloyd steamship Mark, 6,560 tons gross, one of the German merchantmen taken over by the insular authorities, has been repaired and will sail soon for San Francisco.

The Bochum, 6,161 tons, which belonged to the German-Australian Steamship Company of Hamburg, will sail a few days later. Nine officers of the Pacific Mail Steamship Company are here to take command of the vessels. Other steamships will be dispatched later.

### Managers Ratify Uniform Contract.

At a brief meeting of the United Managers' Protective Association, held yesterday, the plan to adopt a uniform, equitable contract, announced recently at the annual meeting of the Actors' Equity Association, was ratified. Marc Klaw, President of the Managers' Association, was out of the city at the time, and definite action could not be taken until his return.

## PLANNING FIGHT ON MITCHEL

### Democratic Fusion Committee Meets to Talk Platform.

The Platform Committee of the Democratic Fusion Committee of 170, the organization that hopes to combine all Democratic elements against Republican Fusion in the Mayoralty campaign this Fall, met last night at 50 East Forty-second Street, and received suggestions for platform planks. State Senator Anthony J. Griffin of the Bronx presided. The first speaker was E. P. Doyle of the Society for the Prevention of Municipal Waste. He suggested that the organization adopt a platform motto of "Efficiency and No Publicity," rather than "Publicity and No Efficiency," which he said was the present Fusion program.

J. B. Miller, representing the West Side Taxpayers' Association, attacked the Corporation Counsel's Office as the "worm at the bottom of the whole thing." He said the city was giving away millions of dollars' worth of waterfront land and that it had spent millions wastefully on a courthouse project.

Joseph Schwab, ex-State Tax Commissioner, offered a resolution that the committee declare in favor of a municipal ice plant. Thomas F. Kearney of the United Workingmen's League suggested that the committee declare in favor of the referendum, the initiative, the recall, home rule, and municipal ownership of public utilities. The committee will meet again in a few days.

Albert de Roode, a lawyer of 52 Wall Street, protested yesterday against the use of his name on the call for a meeting of the Progressive Democrats, another organization opposed to the Mitchel Administration. He said:

"The use of my name was unauthorized and unwarranted. I was not present nor have I had any conection whatever with the group nor am I supporting the movement."

## SWISS THANKS AMERICA.

### Professor Rappard Blames Germans for Misunderstandings.

GENEVA, June 8, (via Paris.)—Professor William Rappard of Geneva University, in an address delivered at the university, said that, thanks to America, Switzerland had been able to exist during the war.

Professor Rappard, who was formerly a member of the Harvard Faculty, is one of the experts who will accompany Hans Sulzer, the new Swiss Minister, to Washington, in order to clear up the economic situation between the United States and Switzerland.

The professor declared that if Switzerland's imports of cereals from America had increased it was due to the fact that the Swiss were obliged to feed Luxemburg, part of Belgium, and many thousand prisoners both in Germany and interned in Switzerland. He blamed hostile German propaganda in America for the misunderstanding between the two republics, and expressed the hope that the Swiss Commission would counteract this evil influence.

## PROHIBITION FOR NAVY, TOO

### Gregory Rules That It Applies to All the Military Forces.

*Special to The New York Times.*

WASHINGTON, June 8.—Attorney General Gregory has ruled that the prohibition features of the Draft act apply to the navy, Marine Corps, and other branches of the military establishment of the United States as well as to the army. It was clear that the act applied to the army, but considerable doubt existed whether it would reach the navy and Marine Corps.

The Attorney General's decision means that the Government will enforce the law as applicable to every branch of the Federal military and naval service, and to National Guardsmen and others in the Federal service. Secretary Daniels has so notified all members of the naval and marine forces.

The decision was in reply to a request for a ruling submitted by Secretary Daniels. The Attorney General said:

"This department has administratively construed the provision in question as covering the entire military establishment of the United States, including the navy and the Marine Corps."


COME TODAY
Saturday, June 9th
AND SEE
A MOVING PICTURE
OF YOURSELF
TAKEN BY MARIE DORO
Also the Italian War Pictures
"In the Sky" and "On the Seas"
(First Showing in America)
Mr. Emory Pottle will speak between 4 and 5 P. M.
FRENCH HEROES FUND and Gens de Lettres
ALLEY FESTA
3 P. M. until Midnight
CRITERION B'way & 44th St. TWICE DAILY Incl. Sun. 2:20 & 8:20.

Last Times Today & Tom'w.
CHRISTVS
LAST 2 PERFORMANCES SUNDAY.

81st ST. THEATRE B'way & 81st. Phone Schuyler 3920
ENID BENNETT
in a delightful comedy drama
"HAPPINESS"
Also Splendid VAUDEVILLE
TO-DAY 15c, 25c, 50c.

LIBERTY West 42d St. Twice Daily, 2:30-8:30. MATS. 25 & 50c. NIGHTS 400 GOOD SEATS AT 50c. 400 AT 25c.
WILLIAM A. BRADY & BROTHERS THE SUBMARINE EYE MARVELOUS PHOTO DRAMA

STRAND B'way & 47th St. Noon to 11 P.M.
JACK PICKFORD & LOUISE HUFF in "Freckles," Victor Moore, Strand Orch., Soloists.

RIALTO B'way & 42d St. Ts. 35. 50c
Sessue Hayakawa in "The Jaguar's Claws," "13th Labor of Hercules," Soloists. Incomparable Rialto Orch
84 FT. UNDER SEA. Motion Picture, Sunday, 8 P. M. Talk: God Sees. Dr. Reisner, Grace Meth., W. 104th, near Columbus.

WINTER GARDEN Broadway and 50th. Evenings at 8.
MATINEE TODAY, 50c to $1.50
PASSING SHOW OF 1917
SUNDAY NIGHT LAST CONCERT OF THE SEASON
With Bill of Broadway Favorites.

ASTOR THEA., B'way & 45th. Evs. 8:30. Mats. Today & Wed., 2:30.
HIS LITTLE WIDOWS
UP-TO-THE-MINUTE MUSICAL COMEDY

Maxine Elliott's 39th, nr. B'way. Evs. 8:20. Mats. Today & Wed., 2:30.
Like the breath of springtime.
LOVE O' MIKE Comedy with Music.
SPARKLING, YOUTH, BEAUTY.—Herald.

CASINO Broadway and 39th St. Evs. 8:15. Matinees Today & Wed., 2:15.
Season's Musical Knockout
You're in Love

PRINCESS 39th, nr. Broadway. Evs. 8:15. Matinees Today & Wed., 2:15.
OH, BOY!
"Smartest of Musical Comedies."—Evs. Sun.

NEW BIJOU 45th St., just off B'way. Phone 430 Bryant. Evgs. 8:15. Matinee Today & Wed., 2:15. By Eugene Walter.
THE KNIFE
"The thrills of a lifetime crowded into a few hours."—Eve. Telegram.

Matinee Today
THE MAN WHO CAME BACK
Playhouse, W. 48th St.

SEE THE 48TH ST. 13th CHAIR By Bayard Veiller
Phone 6344 Bryant. Matinees Today & Thurs. Evs. at 8:15 Sharp; First Mat. Today. A SENSATION!

WASH'N SQ. PLAYERS COMEDY 110 W. 41st. Evs. 8:45. Mats. Today & Thurs. 2:30.
2 Big Comedy Hits, "Pier 4," Playwrights," "Another Way Out," & (new) "Parish."

MOROSCO West 45th St. Evs. at 8:20. Matinees Today & Wed., 2:20.
OLIVER MOROSCO Presents THE BRAT "Better Than Peg o' My Heart."

LONGACRE West 48th St. TONIGHT 8:20. Next Mat. Today 2:20.
WM. COLLIER in the greatest of all Farces
NOTHING BUT THE TRUTH

CORT West 48th St. Evenings 8:25. Mats. Today & Wed. 2:25.
OLIVER MOROSCO'S Great Laughing Success.
Upstairs and Down

STANDARD B'way & 90 St. Evs. 25c to $1.
Mat. Today, 25 to 75c. William Faversham in Henrietta Crossman
All Star Combination in "Getting Married."
ORCHESTRAL "Pop" Concert with Soloists Max Jacobs, Conductor. Tom'w Eve. at 8:30 Seats 25c to $1.
Next Week.....OUR BETTERS."

Steeplechase CONEY'S FUN FACTORY

Luna THE HEART OF CONEY ISLAND
PAWNEE BILL AND Other BIG FEATURES. FREE ATTRACTIONS. Dancing—Band Concerts

New Mat. Today BRIGHTON Brighton Beach. Joseph Santley & Co., Al. Herman, Watson Sisters, Tennessee Ten, Beaumonte & Arnold. Others.

PALISADES AMUSEMENT PARK Opp. West 130th St. Ferry GREATER THAN EVER. NEW SENSATIONS SURF BATHING 7 A.M. TO 10:30 P.M.

NEW YORK'S LEADING THEATRES

NEW AMSTERDAM THEATRE West 42d St.
Tues., June 12—Seats Now
A NATIONAL INSTITUTION
Ziegfeld Follies
EVERY NIGHT ATOP THIS THEATRE
NEW ZIEGFELD MIDNIGHT FROLIC Starts 11:30

EMPIRE B'way & 40th St. Evenings 8:30. Matinees Today & Wed., 2:30.
3 GREAT BARRIE PLAYS. The New Word. The Old Lady Shows Her Medals, and ETHEL BARRYMORE In The $12 Look.

Turn to the Right!
GAIETY B'way & 46th St. Evenings 8:20. Matinees Today & Wed., 2:20.

HUDSON West 44th St. Evenings 8:15. LAST MAT. TODAY, 2:15. LAST 2 TIMES.
OUR BETTERS
GREAT COMEDY WITH A GREAT CAST.

FULTON 46th St., nr. B'way. Evgs. 8:30. Mats. Today & Wed., 2:30.
WILLIAM COURTENAY - WISE
THOS. A. WISE
In Lee Wilson Dodd's Comedy "PALS FIRST"

Cohan & Harris Theatre, West 42d St. Phone 6344 Bryant. Evgs. at 8:15 Sharp; First Mat. Today.
"Hitchy-Koo"
Raymond Hitchcock, Grace La Rue
Wm. Rock and Frances White
Leon Errol, Irene Bordoni
Ames and Winthrop, George Moore
GORGEOUS ALL ★ CHORUS

REPUBLIC WEST 42D ST. Evgs. 8:20. Matinees Today & Wed., 2:20.
LAST TWO WEEKS Reopens August 27
PETER IBBETSON
With John Barrymore, Constance Collier, Laura Hope Crews, Lionel Barrymore.

HARRIS West 42d St. Evgs. 8:30. LAST 2 TIMES
Last Mat. Today, 2:30.
JANE COWL in "LILAC TIME"

Globe B'way DAILY & SUNDAY, 46 St. 1:30, 2:30, 3:30, 7:30, 9:30 25-50c
"Every American should see it."—Ev. Sun.
CHAPIN in his inspiring soul stirring Film Creation.
THE LINCOLN CYCLE

GEO. COHAN'S M. Mat. Today 2:30, 25c & 50c. Tonight, 8:30, 25c to $1.00
EVELYN NESBIT AND HER SON
RUSSELL THAW In The Film Sensation "Redemption"
Seats Now Selling in Advance.

Liberty Loan Week! All This Week
MARCUS LOEW'S THEATRES
ADDRESSES BY PROMINENT SPEAKERS.
Florence Nash Speaking Tonight National Boulevard, 7 Av., West End.

B. F. KEITH'S PALACE B'way & 47 St. Daily Mat. 25c-$1.
JULIA ARTHUR, Florence Moore & Bro. Frank Moore, "The Forest Fire," Harry Carroll, Milo? and CONROY & LE MAIRE

COLUMBIA B'way & 47th. Twice Daily, 2:15 & 8:15. Pop. Prices
Hip Hip Hooray Girls

Baltimore & Ohio
The Nation's Highway
via
Washington

Effective Sunday, June 10, 1917, a number of important changes will be made in the passenger train service throughout the system, in order that this Great National Highway may better serve the demands of the Nation in the quick movement of passengers, and at the same time open up the line for the great volume of freight that War conditions have made necessary. The changes which affect the Port of New York are as follows:

The Cincinnati-St. Louis Limited.
Leave New York, West 23d Street ..... 11.50 am
Leave New York, Liberty Street ..... 12.00 noon
Arrive Washington ..... 5.20 pm
Arrive Cincinnati ..... 8.35 am
Arrive St. Louis ..... 8.00 pm
Two hours faster than at present. Drawing-room sleeping cars to Cincinnati and St. Louis.

The Capitol Special.
Leave New York, West 23d Street ..... 10.20 am
Leave New York, Liberty Street ..... 10.30 am
Arrive Washington ..... 3.30 pm
Five-hour train with observation car.

The National Express.
Leave New York, West 23d Street ..... 11.50 pm
Leave New York, Liberty Street ..... 12.00 am
Arrive Washington ..... 7.40 am
Arrive Cincinnati ..... 11.30 pm
Arrive St. Louis ..... 8.40 am
Sleeping cars from New York (ready at Jersey City 10.00 pm) for Baltimore, Washington, Cincinnati and Chicago.

The National Limited.
Leave New York, West 23d Street ..... 3.50 pm
Leave New York, Liberty Street ..... 4.00 pm
Arrive Washington ..... 9.00 pm
Five-hour train with observation car.

The Chicago Limited.
Leave New York, West 23d Street ..... 8.05 am
Leave New York, Liberty Street ..... 8.15 am
Arrive Washington ..... 1.30 pm
Arrive Pittsburgh ..... 9.30 pm
Arrive Chicago ..... 9.00 am
Compartment drawing-room and lounging observation library cars.

The Chicago Special.
Leave New York, West 23d Street ..... 1.30 pm
Leave New York, Liberty Street ..... 2.00 pm
Arrive Washington ..... 7.32 pm
Arrive Cleveland ..... 8.10 am
Arrive Chicago ..... 8.50 am
Compartment drawing-room and lounging observation library cars.

The Chicago Express.
Leave New York, West 23d Street ..... 5.50 pm
Leave New York, Liberty Street ..... 6.00 pm
Arrive Washington ..... 11.51 pm
Arrive Pittsburgh ..... 8.28 am
Arrive Chicago ..... 8.55 pm
Drawing-room sleeping cars to Pittsburgh and Chicago.

The Cincinnati Express.
Leave New York, West 23d Street ..... 6.50 pm
Leave New York, Liberty Street ..... 7.00 pm
Arrive Washington ..... 12.47 am
Arrive Cincinnati ..... 6.35 pm
Arrive St. Louis ..... 7.35 am
Drawing-room sleeping cars to Cincinnati, St. Louis and New Orleans.

The National Way is the Natural Way.
"Our Passengers Are Our Guests"
We know what our Dining Car Service is and can recommend it.

Illustrated descriptive literature, concerning service, scenery, schedules, tickets, liberal stop-overs, etc., and general information will be cheerfully furnished at following Ticket Offices:
179 Broadway, corner Maiden Lane. Tel. Cortlandt 8570;
1276 Broadway, near 32d Street. Tel. Madison Square 8838;
4 Court Street, Brooklyn. Tel. Main 6307; and Stations Foot West 23d Street and Liberty Street.

J. B. SCOTT, G. E. P. A.
1276 Broadway, New York

HOTEL WALLICK
BROADWAY and FORTY-THIRD STREET
Best Location and Values in New York
Rooms $1.50 and up—With Bath, $2 and up
THE Orange Grove
A NOVEL FEATURE
Dancing Afternoon and Evening

SPECIAL TABLE D'HOTE DINNER $1.50
And a Genuine Old Fashioned SOUTHERN DINNER $1.50
SERVED FROM 6 TO 9 P. M. IN THE MAIN DINING ROOM
With Gus Edwards' New Elaborate GALA SUMMER REVIEW
PRESENTED TWICE NIGHTLY AT 7 AND 11 P. M.
Also the Original Dixieland "Jazz" Band Playing Peppery Melodies
REISENWEBER'S Columbus Circle and 58th Street
Cooled by Typhoon Breezes—Coolest Place in Town

Artist's Concerts
Jamsens wants to see you.
QUAINTEST PLACE IN AMERICA
BROADWAY & 30th STREET
FAMOUS for LUNCHEONS and DINNERS
THE FAMOUS HOFBRAU A WONDERFUL RESTAURANT

STRAND ROOF B'way at 47th Street No Admission Charge.
TABLE D'HOTE DINNER DE LUXE 5:30 to 9 P. M. $1.25 Per Cover
A la Carte All Hours—After-Theatre Specialties.
HIGH CLASS MUSICAL COMEDY WHILE YOU DINE.—DANCING.

$40 PER WEEK FOR 2 ROOM & MEALS AT BRIGHTON BEACH, N. Y.
OCEAN PARKWAY STATION.
Brighton "L" Direct to Door.
HOTEL SHELBURNE OPEN ALL YEAR
American and European Plans
200 rooms, 75 private baths, running hot and cold water; every convenience and comfort; frequent social diversions; bathing, outdoor sports,

# The New York Times

"All the News That's Fit to Print."

PUBLISHED EVERY DAY IN THE YEAR BY THE NEW YORK TIMES COMPANY.
Adolph S. Ochs, Publisher and President.
B. C. Franck, Secretary.

Publication Office.....Times Square
Times Annex...43d St., west of Broadway
Downtown.....1 Beekman Street
Wall Street.....3 Rector Street
Harlem.....366 West 125th Street
Bronx.....2,060 Third Avenue
Washington Heights.....3,525 Broadway
Brooklyn.....Room 605, 367 Fulton Street
Staten Island...66 Stuyv. Pl., N. Brighton
Queens..317 Fulton Street, Jamaica, L. I.
Hoboken.....61 Second Street
Jersey City.....99 Montgomery Street
Paterson.....15 Park Avenue
Elizabeth.....80 West Grand Street
Washington.....Riggs Building
Chicago.....1902 Tribune Building
St. Louis.....409 Globe-Democrat Building
Detroit.....408 Ford Building
San Francisco.....742 Market Street
London.....Marconi House, Strand, W. C.
Paris.....30 Rue Louis le Grand

ONE CENT, New York City. Two Cents, N. J., Conn., New York State, except Greater New York. Three Cents, elsewhere. Sunday, Five Cents, City; Seven Cents, elsewhere.

Terms, postage paid: 1 Yr. 6 Mos. 1 Mo.
DAILY AND SUNDAY....$10.00 $5.50 $1.00
(One week, 35c.)
DAILY, without Sunday.. 6.00 4.25 .75
(One week, 30c.)
SUNDAY ..... 3.00 1.75 .30
Canada, Sunday only.... 6.00 3.25 .58
Other countries, postpaid:
Daily and Sunday..... 26.00 13.00 2.40
Daily, without Sunday.. 17.40 8.00 1.45
Sunday only..... 9.75 5.00 .95
Sunday, Picture Section, $1.75; Magazine, $1.25.
THE ANNALIST, (Mondays,) per year, $4; Canada, $4.50; other countries, $5.
Binder for 26 issues, (one vol.) $1.25.
TIMES BOOK REVIEW, (Weekly,) per year, $3; Canada, $1.50; other countries, $2.
ILLUSTRATED MID-WEEK PICTORIAL (Thursdays,) 1 yr., $2; Canada, $3; other countries, $6.50. Binder for 52 issues, $1.25.
THE NEW YORK TIMES CURRENT HISTORY, Illustrated Monthly Magazine, one year, $3, (foreign, $4.) Per copy, 25c.
THE NEW YORK TIMES INDEX, Quarterly—Full Cloth, per copy, $2; per year, $8.

Entered as second-class mail matter.

NEW YORK, SATURDAY, JUNE 9, 1917.


## GENERAL PERSHING IN EUROPE.

The arrival in England of Major General PERSHING, who is to command the first American army in France, is coincident with the successful completion of the first registration for the selective draft by which large bodies of troops for the reinforcement of that army are to be obtained. Preparatory to the arrival of the American commander in France, thousands of tons of supplies for his soldiers had been received there, camp sites had been selected for a large army. Yet the idea that this country is not awake persists. The Government at Washington is charged every day with inertness and indisposition to speed the war preparations. But it is clear that a general officer has not been sent abroad with his staff, and an additional force of military workers, without a comprehensible plan of procedure. General PERSHING knows exactly what he is going to do and how and when he is going to do it.

No report was published here of his departure, of the ship which carried him, of the port at which he was to debark. Similarly, nothing is known here, positively, of the exact number of men who are to join him or when they will start, or whether many of them are not already on the way. There has been talk of a regular army division, of nine regiments of engineers, of a reinforced regiment of well-seasoned marines, of a large contingent of trained militiamen. For such a huge body of troops there must be many cargoes of supplies, many of ammunition; there must be plenty of machine guns, complete equipments for the Signal Corps, and unfailing supplies for the Medical Corps. We may rest assured that no American expedition to France will lack essential equipment. Nor will the soldiers lack training.

The Government has refused to heed the hotheads. It has done and will do nothing hastily. We hear complaints that the young men at Plattsburg lack scabbards for their bayonets and that their cuisine is not quite up to the mark. But they are getting real training and they are not ill-nourished. We have all been lamenting the slowness of the recruiting for the regular army, but although the quota is not yet complete, it is well to bear in mind that the absorption in that branch since April 1 of 105,000 men has been an enormous operation, requiring perfect coordination of the various bureaus of the War Department and great organising skill on the part of the responsible officers. The gradual extension of the National Guard has been a less difficult task, but it is at present second in importance only to the enlargement of the regular army in our preparations for defense and offense on land. Naval development has not been neglected at any time in the last two months, and much was done for the navy before we entered the war.

In the work of getting ready to do our share the outfitting, the supplying and training of these branches of the service must first be attended to. Equipment of the reserves will come later. Uniforms, guns, and ammunition are being manufactured as quickly as possible. Camps for the training of the national army, which when it has been trained will form the most important part of the whole army, are being laid out. Meanwhile, it is wise and fair to consider what we have done, what we are doing, instead of worrying about the work that is yet to be done. That will be unending while the war lasts. When the first increment of the drafted army has been partly trained, the second increment is to be drafted. Before that time we shall be doing our part actively and spiritedly at the seat of war. General PERSHING's arrival in London is the beginning of a new and vastly important chapter in the history of the world's greatest war. The whole nation feels without reserve that he is a fit man to bear the great burden placed upon him, that he well deserves the honor that his selection implies.

All appointments of division, corps, and brigade commanders for the expeditionary force in France have been made with the exception of those of two brigadiers. Yesterday promoted three Brigadier Generals to Major Generalships for fitness without regard for seniority, a wise proceeding in time of war. General JOHN F. MORRISON did good service in Cuba and the Philippines and was our Military Attaché with the Japanese Army during the Russian war. General WILLIAM LUTHER SIBERT has long been distinguished in the Engineer Corps and received the thanks of Congress, in March, 1915, for the solution of the flood prevention problem in the Huai River Valley, China. General CHARLES G. MORTON was promoted to a Brigadier Generalship about a year ago. Of the eighteen new Brigadier Generals appointed yesterday, General EDWIN F. GLENN was long Chief of Staff in the Eastern Department and is well known in New York; General GEORGE T. BARTLETT succeeded Colonel GLENN at Governors Island, and General PETTON C. MARCH saw long and arduous service as an artillery officer in the Philippines. These new Brigadiers will have important work to perform in the organization of the army that is to uphold American honor in the fight for democratic principles.

## BUILD SHIPS.

The general public cares very little about the quarrel within the Emergency Fleet Corporation, save that with the discharge of two of General GOETHALS's subordinates it hopes it has heard the last of it. General GOETHALS's long and triumphant experience of supreme command in the Panama Canal work has probably unfitted him for service on equal terms with other men who have to be argued with. He gets along best with men who are to be told what to do and who then go and do it.

He seems to be now in position of supreme command. The public has almost boundless confidence in him. But now that he has arranged the personnel of the corporation to his liking, it will expect of him and of the corporation a great deal of shipbuilding in the shortest possible time. We hope there will now be an output of ships, not words.

Nobody demands the impossible, but we can assure General GOETHALS and his associates or subordinates that the public is only faintly interested in knowing how many ships can be completed in eighteen months. Remote statistical probabilities baffle no submarines. What the public does want to know is how soon the board can have some ships, even a few ships, ready for service, the more the better. When the need is pressing, urgent, when everybody knows that submarine assault upon the commercial carriers that supply our allies must be met and repelled, not in December, 1918, but now, within a few months, it is not very heartening to listen to this talk about ship production in the distant future.

Perhaps ships could not have been built with green timber, but even if one hundred wooden ships could have been turned out in a few months, and assurance to that effect was given not long ago, the construction of them ought to be in progress already. It is for General GOETHALS and his Emergency Board to determine that. But they must make no mistake about the urgency of the work in which they are to engage. Ships and more ships built under the driving pressure of an emergency that brooks no delay must be had.

## SUNRISE IN RUSSIA.

The most encouraging news that has come out of Russia since that country fell into chaos is the firm alignment of the Peasants' Congress with the cause of sanity and honor. What has been needed in Russia from the first has been action by the forces which are out of sympathy with the riot of sentimentality and worse that the revolution let loose. The Workmen's and Soldiers' Council has been able to debauch the situation because it was made up of determined men who saw their goal and had neither scruples nor any other inhibitions, while the other factors were anxious above all to avoid trouble. But there has never been any reason to suppose that the Council was Russia or represented Russia. Even if it represented the working classes, the workingmen in Russia are a minority, for it is not an industrial land; the real "proletariat," to use the word in the Socialist sense of the masses, are the peasants. How far it represented the soldiers has never been ascertained, for, despite the fact that soldiers elect delegates to it, large parts of the army and navy have shown not only displeasure but indignation with it. The natural affiliation of the soldiers is with the peasants, not with the workingmen.

The quick and hearty response the soldiers have made to whoever has set the real situation before them has been a clear proof that they are only misled and are right at heart. It has been surprising to see how novel a statement of the obvious facts, the A B C of the situation, has been to them, and how promptly they have responded to it. The difficulty has been the immensity of the mass to be reached and its constant exposure to counter-argument by the dark forces. The service KERENSKY has performed in this direction has been enormous.

Now come the peasants. In the early days of the unrest that followed the overturn of the throne there were agrarian outrages and evidences on the part of the peasants of a disposition [illegible] ants' Congress, however, has been meeting in Petrograd for weeks, and from the first it has shown an anxiety to learn which is the right side and take it, and a canny disposition to look askance at the sentimental exuberances that have intoxicated a part of Russia. Gradually it has been feeling its way toward the conclusion it reached yesterday. A little over a week ago, with one decisive blow, it settled the artful and plausible propaganda in favor of publishing the treaties. On the same day, May 29, it thundered its denunciation of the fraternization with the enemy that has been demoralizing the army, and KERENSKY was able to report on his return from the front the other day that "fraternization with the enemy has completely ceased."

The congress took still stronger ground yesterday. There is no reason to quarrel with it for adopting the "no annexations, no indemnities" policy, for that is the declared policy of its Government; and it took a significant step forward by interposing the qualifying word "humiliating," so as to declare for "no humiliating annexation or indemnity." But the momentous thing it did was to declare:

> The congress considers that it is its duty energetically to defend its country, recoiling before no sacrifices in order to sustain the fighting strength of the army and the struggle for the safety of the patrimony of the Russian people. The congress summons the army to submit itself to discipline, and defend revolutionary Russia of peasants and workers. It grants its benediction to this war, and will not forget the blood which has been shed.

Here speaks the real power of revolutionary Russia. It speaks to the men who were drawn from its ranks, and silences the voices of the pacifists from the cities. Its tone of authority is justified by its position. German wheedling has not deceived it; it knows that "the patrimony of the Russian people" is in danger, a thing which the Socialists have been working with might and main to cover up. KERENSKY instantly followed up the declaration by ordering that it be read to all ranks of the army and navy, so that every soldier and sailor may hear the voice of his father and brother. When the prodigal son hears that voice, he will shake off the sirens and do his duty.

He cannot do it too soon. As the Germans massed against the British and French forces taken from the Russian front, so now the Austrians have hurled against the oncoming Italians forces taken from the Russian front. The slain soldiers of CADORNA's checked advance owe their fate to the bewilderment of the Russian soldier, listening to witch music and following marsh lights, as surely as do the fallen of France. KERENSKY, the tireless Trojan on whose shoulders fell the gigantic task of saving Russia from ruin, feels and says that the stampede to the abyss has been stopped; and now it is the task of every patriot in Russia to co-operate with him in stiffening the fluid army again and turning it as soon as possible toward the rescue of those nations which have been fighting for it while it lay idle.

## IMPROVING CROP PROSPECTS.

The report published today gives the first estimate of the total wheat crop. The present prospect is that there will be 288,000,000 bushels of Spring wheat against 158,000,000 last year. Winter wheat promises better than a month ago by some seven million bushels, but even then there is an unwelcome contrast between the promise of 373,000,000 bushels this year and the yield of 481,744,000 last year. On the combined crops there is a betterment of the outlook by over sixteen million bushels.

This year one poor crop is much the same as another, so great will be the substitution of one for any other throughout the world. It is, therefore, comforting to note the promise of 1,381,000,000 bushels of oats against 1,251,992,000 last year. We have yet to learn something about the corn prospect, and it is the premier crop. Even in the best wheat year we ever had corn yielded two billion more bushels than wheat. Over a five-year average corn is worth two billions of dollars, and averages two and three-quarter billion bushels. The crop is a great filler of stomachs, of man and beast alike. There is an easy chance that any deficiency of the improving wheat crop may be more than made good by the ample yields of oats and corn.

At this season all remarks upon crops are dependent upon the weather. Normal expectation is for deteriorating conditions with the progress of the season. But there are improving seasons also, and they mostly come after just such a disappointing Spring as we have had. Planting in a damp, cool soil is favorable for good rooting and racehorse ripening when the season makes up its deficiency of warmth. Corn in particular likes nothing better than wet roots and hot heads. It would hardly seem possible that there can be any domestic shortage of foodstuffs with such present prospects for oats and corn, whatever happens to wheat, of which it is too soon to despair. There is official authority for such a view.

Why weep with the sky this year when the world looks to us for food and "dry May brings nothing." It is better to rejoice because "May damp and cool fills the barns and wine vats." A late Spring a great blessing this year on that basis. "A late Spring never deceives," according to this folklore. There have been better crop prospects than the present, but not many. We may be happy yet, and all the world rejoice with us in our sufficiency, for all but the Germans perhaps, as well as for ourselves certainly.

## THE DANBURY HATTERS.

The decree has been signed for foreclosure on the homes of 140 hatters against whom LOEWE & Co. secured a judgment by the verdict of a jury after fourteen years of litigation. Their case is a hard one, and sympathy for them is justified. They are suffering for no personal or willful fault. They did not intend to break the law, and relied upon the promise of their unions to save them harmless from the acts which the unions officially ordered.

They are not the victims of their employer, whose business they destroyed by their boycott. They had no personal grievance against him over conditions of labor. The firm was prosperous and a good employer when it was ordered to exclude all but unionists from the shop as part of a national campaign to unionize the industry. Two million federationists united against their single adversary in a war waged over the continent. The firm is as much the victim of the federation as the unionists, with an important difference. The foreclosed hatters were fighting for their union, and in reliance upon its written pledge to hold them harmless. The firm was fighting for itself first, but also in the interest of all employers.

It was and is necessary either that these foreclosures shall be pressed or that admission shall be made that there is no personal responsibility for a boycott waged ruthlessly, causelessly, and unlawfully. The hatters and their former employers are both entitled to sympathy. All who believe in the reign of law in industry are jointly interested with LOEWE & Co. in bringing to a perception of their error, not the 140 hatters, but their trade associates who abandoned them to the law after instigating their act and promising to save them harmless. Every offer of compromise for less than the law allowed has been rejected, not by the firm, but by the unions. Now it is suggested that the unions will indemnify their members after their homes have been sold. It is an admission that the unions ought to save the homes from being sold.

## THE GOBBLING OF ALSACE-LORRAINE.

Among many "semi-official" German newspapers the reader's heart goes out most warmly to that good old favorite, the Norddeutsche Allgemeine Zeitung. What could be more deliciously naïve than its quotation of some official-patriotic German remarks by the President of the Second Chamber of the Landtag of Alsace-Lorraine as "the views of the people of Alsace-Lorraine"? The faithful organist plays a romance from history, cites historical evidence "in support of its claim that Alsace-Lorraine belonged for 800 years to Germany, and was forcibly wrenched therefrom by Louis XIV." It has "always remained German at heart."

Metz and the adjoining districts belonged to the Holy Roman Empire after the tenth century. France grabbed them in the middle of the sixteenth. These parts of Lorraine and the greater part of Alsace were finally divorced from the Empire by the Peace of Westphalia in 1648.

Bits of Lorraine to the southeast and south were won by Louis XIV. between 1659 and 1680. The major part of Lorraine was annexed to France in 1766. Yet for centuries the French language and civilization had reigned in the valley of the upper Moselle. Even in 1880 the official German census found French the tongue of the peasants in 341 out of 752 communes of Lorraine.

If in Alsace the majority speaks German or a German dialect, so do certain Swiss cantons. There is no doubt that by the end of the seventeenth century the patois of Alsace had given way to French as the language of cultivation; and the wars of the French Revolution and of NAPOLEON spread French cultivation and French political ideas over Alsace. Alsace and Lorraine breathed then the air of freedom. And in 1870 they were required to be Prussian!

It is true that Alsace was a part of the Holy Roman Empire till the Thirty Years' War. France got most of it by the Peace of Westphalia. Strasburg and most of the rest of it came to France at the Peace of Ryswick in 1697. Driblets were also picked up in the Revolution. Neither Alsace nor Lorraine ever belonged rightfully to Germany. The heir of the Holy Roman Empire was Austria. Various Principelets whose little States were seised might put in a claim. Historically, Germany has none. Culturally, she has none. She gobbled up Alsace and Lorraine for strategic and economic reasons.

## TOPICS OF THE TIMES.

**Conscientious Objections Considered.**

We are hearing a good deal, just now, and are likely soon to hear more, from the conscientious—or, to use the happy variant of a native bard, the consequentious—objector to the taking of any part in war. The new military service law recognizes the existence of a repugnance or refusal to serve [illegible] the objection may be "conscientious" only in name, for it restricts immunity from service to those whose avowals of antagonism to war well antedated the likelihood that those professing it would be called to the colors.

This is the exercise on the law's part of a wise caution, for obviously such antagonism may have any one of several other motives than a sincere belief that war is wrong in itself, no matter for what reason or excuse it may be waged. The objection may be to the imperiling of life and limb, to the tediums and toils of camp and trench, to the interruption of profitable pursuits. And just why any one of these motives for objecting is not as conscientious, in the sense of sincere, as any other it would be hard to explain.

Another thing to be considered is that conscientious objection to war runs counter to the not less deeply grounded objection that a good many men have for the destruction of their homes by a ruthless invader, for the ravishing of their wives and daughters, for having the throats of their little children cut, for the re-establishment of industrial slavery, with themselves as the helpless servitors. These latter objections may be mere survivals from distant and more or less barbarous stages of human progress, but those whom they influence are still so numerous that they can fairly regard themselves as normal men and everybody else as—well, as having something the matter with their minds.

Sincerity, moreover, has not the value, or at any rate not the kind of value, that is often ascribed to it. The notion that it justifies doing, or refraining from doing, anything whatever is not a sound one. In practice the question of results always comes up, and it has to be settled on other data than can be obtained from a searching of hearts—a task which the recruiting Sergeant and the members of exemption boards are not notably competent to perform.

**Appealing for More Army Doctors.**

So many are the American physicians who have come forward promptly and eagerly with the offer of their professional services in our own armies and those of our allies that there is a certain ungraciousness in calling attention to, and emphasizing, the fact that these offers have not yet been anything like numerous enough to meet the needs of the present situation. Those needs are so urgent, however, and upon the immediate meeting of them so much depends, that there can be no hesitation in echoing the eloquent and vehement appeal made this week by Colonel ROOSEVELT for the immediate enlargement of the Medical Reserve Corps.

But it is not alone he and other "laymen" who are filled with anxiety lest our great forces soon to be assembled on land and sea fail to have the protection from disease that properly trained doctors in adequate numbers alone can give them. The members of the American Medical Association, now in convention here, have had this enormously important subject strongly presented to them, and their House of Delegates, or executive body, has appointed a committee to confer with President WILSON personally, with a view to giving to the official medical heads of the army, the navy, and the Public Health Service power and means to provide physicians for our allies, whose lack of them is now becoming desperate, and to take care of our own soldiers and sailors at the same time.

For it is a lamentable circumstance that, though the Government's medical departments have nowadays responsibilities proportioned to the full possibilities of modern hygiene and sanitation, the full authority and facilities essential to the realization of those possibilities have not yet been conferred upon them. The duties, like the capacities, of the competent army surgeon in these times and in thoroughly modernised armies have been multiplied and extended far beyond those of his not very remote predecessor. The care of wounded men in the field, though still a part, and a dangerous part, of his work, is become far from being all or even the most of his task. Nobody questions the courage of our young physicians—or of their elders, for that matter—and if they are not volunteering in sufficient numbers it must be because the conditions of their service have not been adjusted to meet modern demands.

**Explaining German Docility.**

Just returned from Berlin, after a long residence there as diplomatic representative of Cuba, ARISTIDES AGRAMO has been able to give a large amount of information, evidently gathered with care by a good observer, in regard to present conditions in the German Empire.

The German population, he says, has been reduced to painfully short rations, but it is managing to get along, and its privations, he insists, have not affected its morale to a measurable degree. In other words, the Germans are still able and willing to continue the war for some time to come.

And Americans, declared Mr. AGRAMO, should not think that, because the Germans are an obedient and disciplined people, they are also a people in servitude. They obey, he said, because of faith in the ability of their chiefs and in their superiority to leaders elsewhere.

The distinction may be real, but it is a very fine one. It leaves quite unexplained why the German masses are docile to the orders of men who have dragged them into such dreadful calamities from a position of safety, prosperity, and general esteem. They believe too easily what they are told.

### The Adamson Bill.

United States Patent Office,
Washington, June 6, 1917.

*To the Editor of The New York Times:*

I have noted in the Sunday edition an article with the headline, "Germany May Lose All Patents Here—Adamson Bill Gives Americans Right to Use Them Even After War—Like England and France—Manufacturers May Be Licensed to Make Goods Upon Payment of a 5 Per Cent. Royalty."

This headline is inaccurate and likely to cause not only misunderstanding but trouble.

What the Adamson bill proposes is that the Federal Trade Commission may license American citizens under enemy owned patents, with ample provision giving to the owners of the patents the right of recovery of a reasonable royalty to be fixed by the court in a suit in equity to be brought at any time within one year after the close of the war and requiring a deposit of 5 per cent. as security.

The 5 per cent. does not fix the royalty which is to be fixed by the court. It may be more or less than 5 per cent., but so far as 5 per cent. goes it will be used to pay the amount decreed.

Therefore, there is no threat against Germany that all her citizens will lose all patents here. It is simply a limited compulsory license bill applicable to enemy owned patents. England, France, and Germany all have unlimited compulsory license acts under which they have been operating for a number of years. We have never followed their policy, but are now proposing to apply [illegible]

## AUSTRIA'S WAR AIMS.

### An Attempt to Put All the Serbs Under Her Control.

Baltimore, June 5, 1917.

*To the Editor of The New York Times:*

The Vienna dispatch purporting to represent the Dual Monarchy's war aims might well have been forwarded to Fliegendeblätter instead of to the Vossische Zeitung were the humorous absurdness of it is not lost in the gravity of the subject involved. Austria-Hungary is prepared to come to peace terms, generously waiving all annexations as regards Russia, but demanding sufficient annexations to insure their eventual complete subjection as far as the weak Balkan States are concerned. It is hardly within reason to suppose that her desire to retain Mount Lovchen is prompted by fear of the possibility of a Montenegrin invasion. On the other hand, it is obvious that the annexation of the mountain stronghold is merely a preliminary to the complete absorption of the little kingdom.

The balance of Austria-Hungary's demands all point to the fact that she still is planning and intriguing to gather Serbia within her boundaries, calmly ignoring the fact that Russia drew the sword to save Serbia sharing the fate of Bosnia, Croatia, and Slovenia. The eyes of civilization have at last been opened to Austria-Hungary's tyrannical treatment of her Southern Slav subjects. That the allied democracies will permit five million more Slavs to enter Austro-Magyar slavery is out of question. On the contrary, to eliminate the possibility of further strife in the Balkans, which might jeopardize the world's peace, the Southern Slav provinces must be freed from the Austro-Magyar yoke and be permitted to realise their desire of many years to form with Serbia one free and independent democratically ruled State. All the Southern Slavs are by race and tongue of one family, any portion of which left under foreign rule would prove a continual menace to the peace of Europe. EDWARD M. JANITSCH.

### Killing the Dogs.

*To the Editor of The New York Times:*

After reading H. L. Wardwell's letter in today's TIMES it seems almost unnecessary to comment on it, since its cruelty is so obvious. But Mr. Wardwell says: "I am a lover of dogs." I absolutely deny it. He cannot know what a dog lover feels if his letter expresses his sentiments, as it undoubtedly would seem to do.

If Mr. Wardwell and other farmers who have sheep would keep a shepherd their sheep would be just as easily preserved as by a ruthless killing of unsuspecting, and not necessarily vicious, dogs. I am quite of the opinion that sheep must be protected, but a country with our humaneness toward animals should do it in a less Teutonic way than Mr. Wardwell and the supporters of the Wicks bill suggest.

But, clearly, Mr. Wardwell has no conception of what a dog's life means to most people with a heart.

ADAH L. MARKS.

New York, June 8, 1917.

### THE YOUNG AMERICAN SPEAKS.

You doubted us! You thought we'd flinch and fail!
You thought the Day would find us hanging back . . .
By God! We are not bluffers, shirks . . . and none
Shall teach us treason—the slow cowardice
That bickers, questions, prates of private wrongs
In this Great Hour when our Great Land needs *men!*

We hate this War: we hate all War, for Peace
Has taught us Life's deep sacredness, and so,
Like soldiers everywhere who still are sane,
We have no dullard hate, no blood-lust, just
To kill and kill . . . to tear down wantonly
That edifice of manhood, woman reared . . .
Some eager, pulsing, laughter-loving boy
Made like ourselves and made for happiness—
For love and work and laughter, for the joy
Of rearing merry little grigs of sons
And sturdy girls, and giving these a chance
To grow and know and in their turn to love
And to beget their children when the years
Roll round and we are old. . . .

But if we shirk this roaring Hell out there,
Quoting that slogan: "War will not end War,"
What then of all our hard-won, dear-bought rights,
The guerdon of our Fathers, handed down
And meant for us to pass on to our sons?
'Tis true our soil, as yet, no foe hath trod,
That we—as yet!—are free upon this sod.
But every right we stand for has been wrung
From that unhappy land across the Sea!
And as the Prussian pride has crushed that Land,
So, in the end, would every "peaceful State"
Pay tribute to the Hun until the Earth,
Its industries, arts, sciences and men,
Would unto Heav'n proclaim the iron rule
Of that dead Hand still gripping Germany!—
That iron Hand, gripping with ruthless might
The privileges, thoughts, and Souls of Men!

They tangle in word-webs, these Pacifists!
Prating of "England's predatory might,"
Her by-gone "crimes" . . . crying that Beauty, Art,
Can conquer even Conquerors . . . in time!
. . . "And so, if Germany *should* conquer France,
French Art and Beauty in the end would rule."

Voters! We want no coward compromise,
No politic and selfish shirking here!
No temporary peace paid for by slaves
Who year by year must work and sweat and save
To pay due tribute to the mighty Hun!

Better than this, clean Death—for one and all!
Freedom and honor, human dignity—
These count for more than Life when Life is shorn
Of one's own home and hope and thought and tongue!

And so, for all our joy in peace, there comes
This need to fight . . . and we Americans
Will fight as we can love, through to the end.
*Who cares for Death? Dishonored Life* to all
*A worn-out fear* . . . and that we'll [illegible]

## "RUSSIA THE LAST TO CRY QUITS."

### Representatives of Zemstvos Confident of Her Ability to Draw Together Her Scattered Forces.

*To the Editor of The New York Times:*

Russia, which has sacrificed millions of the flower of her youth, which has fought the gigantic German war machine with clubs, even with bare fists, only to save France and the western democracies from a rapid and complete destruction, is now reproached by one of your correspondents for her present military inactivity.

The author of the letter in question points out the financial assistance which has been given by Great Britain and France and which is about to be extended by the United States, and he declares Russia is ungrateful for delaying an immediate compensation for the cash received by not spilling soon enough a relatively appropriate amount of her blood. The writer further asserts that the leaders of the Russian revolution are guilty of not having consulted him as to the only way of saving Russia from utter ruin—appointing the Grand Duke Nicholas military dictator.

A few explanatory remarks may, perhaps, serve for a partial extenuation of the fault found by your correspondent in the action of the Russian Provisional Goverament and in the conduct of the Russian people and army. One might stop to consider, perchance, that Russia is hot asking for charity, but that every penny advanced to her will be repaid by the Russian taxpayers on conditions which can hardly be called easy.

On the other hand, practically all the sums advanced up until now were placed in the hands of the Czar's Government, and it is a well-known historical fact that French capital, so liberally bestowed on the Russian Imperial Government during the years following the first revolution in 1905, was the principal factor which enabled the Czar and his bureaucracy to drown, in rivers of blood, the aspirations of the Russian people toward liberty and justice.

A considerable amount of this money advanced by the French "haute finance" gave a solid assistance to the personal welfare of many a member of the imperial family, including the proposed dictator, Grand Duke Nicholas. One must not forget that the Russian armies, repeatedly, made gigantic efforts to divert the pressure of German and Austrian armies from the Belgian, British, French, and Italian fronts upon themselves at the most critical moments of the war. And even during the last two and one-half months, while the country was undergoing the most appalling internal crisis, the 1,500-mile Russian front was not transformed into a scene of any considerable German triumphs.

According to the latest information, the Central Powers are busily engaged in returning to the East large numbers of troops, out of which they unsuccessfully attempted to make an instrument of victory in the West. It seems clear enough that a period of two and one-half months is hardly a sufficient time for the complete readjustment of all details of a State machine suddenly transformed from a monarchy into a democratic republic.

The word "Socialist" still arouses in a portion of the American public the idea of a man hurrying in a blood-red light of roaring fire, amid the racket of crumbling houses, and setting aflame everything in his path. They seem to forget that, a few days ago, they cheered a Minister of France, M. Viviani, a Socialist; that, in the British, French, and Italian Cabinets, Socialists are among the most prominent members; that, in Germany, the only really powerful party of the people were the Socialists, and that the socialistic program is recognized to be the most constructive, truly democratic political program.

Unfortunately, the unreasoning terror of words accounts for the major part of the gloomiest apprehensions with regard to Russia.

Two and a half months of the most scientific, though very distant, observation can little entitle any one to pass an irrevocable judgment as to dictatorship or any other form of government as the only suitable form of administration for a great country.

In the opinion of the writers, based upon life-long experience and intimate connection with their mother country, and a professional study of her laws and institutions, the best agents to effect a rapid, peaceful, and most successful organization of the State are the periodical meetings and the permanent councils of the various groups, classes, and nationalities, which together constitute the gigantic organism of this great State, and we firmly believe that, even without the valuable assistance of your correspondent's advice in matters of State organization, Russia seems to have a fairly good chance to continue successfully in her work of democratic solidification, and to be the last of the allies to cry quits with her stubborn enemy whom she had the previous experience of repeatedly and victoriously reducing to a proper place among the nations of Europe.

P. MOROSOFF,
Representative in the United States of the Central War Industrial Committee.

R. POLIAKOFF,
Representative in the United States of the All-Russian Zemstvos and Cities' Union.

A. N. SAKHNOVSKY,
Representative in the United States of the All-Russian Union of Zemstvos and Cities.

N. M. GOLDENWEISER,
Chief of the Legal Department of the All-Russian Union of Zemstvos and Cities.

New York, June 1, 1917.

## AMERICA AND IRELAND.

### Ulster Feeling on the Expressions in the British Press.

Belfast, May 11, 1917.

*To the Editor of The New York Times:*

To judge from the expressions of American opinion printed in The London Times the situation in Ireland is imperfectly understood on the other side of the Atlantic. One—the longest—of these articles draws a parallel between the Irish situation and that of the Southern States, comparing Ulster to the Southern States and threatening her with their fate. This is a singularly mistaken view of the real parallelism that does exist between the two cases.

The Southern States demanded separation because "of their peculiar conditions," so do the Irish Nationalists. The peculiar conditions in both cases are a little vaguely stated, the only practical one being that in both cases we have an agricultural State linked with an industrial one. In both cases a singular oblivion of the fact that industrialism depends on agriculture for its support and agriculture depends on industrialism for its full fruition is obvious. Separated they both must suffer—as a fact they cannot be separated. In reality there was and is a much deeper reason for the respective demands.

The Southern States required separation because they were a democracy of the ancient Greek type, founded on slavery, and they wished to perpetuate their type of civilisation.

The Irish Nationalists demand separation because they wish to reconstitute a church-ruled State. Both the Greek form of democracy and the church-ruled State are to be found in number—the latter of many denominations—in the past history of the world; both have been steps in the rise and progress of humanity and both have failed to supply the needs of modern society. To ask the world to return to them is about as rational as to ask the grown man to wear the garments that fitted him when he was first breeched.

President Lincoln, when confronted with the Southern demands, opposed a direct negative, because he was not a doctrinaire nor yet a mere politician, but that much greater thing—a statesman. He risked his personal popularity and power, he faced all the unconsidered blame of the sentimental and pettily interested, and chose rather to do his duty to humanity at large. Not only will no unprejudiced person condemn him, but as time goes on his real greatness becomes clearer and clearer.

The English Government have always tried to steer middle courses, and if in the case of the Irish Nationalists they take the backward step of giving them the opportunity of retrying the experiment of the church-ruled State they must see to it that the fewest possible number are involved in what the whole past history of the world shows to be a foredoomed failure.

That what is understood as "home rule" is not what the Nationalists desire is proved by the fact that they have thrown away so many obvious chances of getting it—one of getting it in full. Had they really wished for a State Legislature on the American model they had it in their power to secure it without a question in the first month after the declaration of war. They pettishly threw this away, and the only logical deduction from their conduct is that they did not want such an arrangement, but something quite different—something they did not dare to ask for openly.

Now, in the usual spirit of compromise which has always ruled in the United Kingdom the Nationalists can have their wish, provided they do not seek to enslave that portion of the island that is thoroughly modern and democratic and objects violently to be forced back to conditions it has outgrown. And surely American civilisation can have no desire to reverse its own decision and [illegible] cans desire to champion a force of "freedom" that consists in enslaving other people on the model of Hungary and its dependent Slavonic populations.

The real Nationalist objection to "partition" lies in the fact that there exists a minority of Unionists in the South and West and also a minority of Nationalists in Ulster, and they, of course, form mutual pledges for reasonable conduct on both sides, and reasonable conduct and consideration for minorities are anathema to the so-called doctrine of "uniformity" which always obtains in church-ruled States, be they Christian or Mohammedan or any other denomination. "Uniformity" is the ruling characteristic of all autocratic Governments and is the antithesis of "freedom."

The Irish Nationalists can have their "home rule" as soon as they can agree on what it is to be, and agree to respect other people's right to do without it.

LIMAVADY.

### The Value of Alcohol in Medicine.

*To the Editor of The New York Times:*

I regret extremely that so distinguished a member of my profession as the President of the American Medical Association should support a now widespread and great fallacy. To preach that alcohol has no value in medicine and to exalt bone-dry prohibition is a very great error. In a late letter to THE NEW YORK TIMES, I showed this conclusively. I still maintain the views there expressed and I am confident that many old, experienced, and wise practitioners would willingly and earnestly indorse my views. There is nothing so popular as to agree with the majority about things, many of which are later shown to be lamentable errors. But many of these errors would not occur if the wisdom of the past were duly considered and followed. "In medio tutissimus ibis." BEVERLEY ROBINSON, M. D.

New York, June 5, 1917.

### The Story of the New Attack.

*To the Editor of The New York Times:*

I have been a reader of THE TIMES for a number of years, and write you for the purpose of congratulating you upon the extraordinary excellence of Mr. Gibbs's article on the first page of this morning's issue, describing the new British offensive. In point of literary merit, this article by Mr. Gibbs, in my judgment, will probably excel anything that Mr. Kipling ever wrote. I would be very grateful if you will try to convey to Mr. Gibbs personally my admiration for this work, which is really deserving of a permanent place in our literature.

C. ANDRADE, JR.

New York, June 8, 1917.

### Smith Alumnae Work.

*To the Editor of The New York Times:*

President Ernest Martin Hopkins of Dartmouth College, in his inaugural address, commenting on the "alumni movement," says "there will be few such possibilities of added vigor to the college as in the development of what has come to be known as the alumni movement until, in far greater measure, the solicitude and the intelligence of the alumni—more truly even than their financial means—are directed to the furthering of the true interests of the college."

The 5,943 alumnae of Smith College have done much toward fulfilling the words of President Hopkins to the graduates of Dartmouth. The finest result, perhaps, of their "alumnae movement" is the growth of the Alumnae Council, which has been greatly furthered by the encouragement which Dr. Marion Le Roy Burton, President of Smith College, has given, as well as by the skilful administration of Mrs. Edgerton Parsons Smith, '97, in her rôle of President of the Alumnae Association and presiding officer of the Alumnae Council.

The Alumnae Council is in session in Northampton and in Rome. It has about one hundred members, and twelve standing committees which study the affairs of the undergraduates, the alumnae, and of the college in general. Of these, the Committee on Graduate Work is dealing with the problem of improving the facilities for graduate instruction in America, the Committee on Local Clubs and the Publicity Committee are endeavoring to bring about a closer relation between the alumnae themselves and the alumnae and the college, while the committee which at present seems more important than any other is the Alumnae Fund Committee. This committee is trying to raise by June, 1917, a sum of $100,000 for a new infirmary and the partial endowment of graduate work, which the alumnae pledged last commencement. Of its work, President Burton has said:

"To me the significant thing is not only the $100,000 which will come to the college, but the fact that the campaign has been initiated and carried on without the active cooperation of the Trustees and the Faculty. It is a splendid thing when a college has alumnae who will plan and carry out a campaign of this kind. It means that [illegible]

# SCOUTS AND ROOKIES ON LAND SHIP TODAY

### Recruiting Demonstration Will Include a Boys' Parade In Fifth Avenue.

### CHERRY PICKERS ENLISTED

### Marine Corps Auto Opportunely Upsets Pushcarts and Recruiters Get to Work.

Another detachment of 125 navy rookies will be sent to the training school at Newport from this city today. Before they depart they will have a farewell reception on the land battleship "Recruit" at Union Square. This demonstration is scheduled for the afternoon and it will blend into the exercises to be held on the vessel by the American Junior Naval and Marine Scouts.

The scouts will parade down Fifth Avenue from Sixtieth Street at 2:30 some 1,500 strong, accompanied by three bands and preceded by a platoon of junior police. At Union Square the boys will deploy about the battleship and one of the bands will board the vessel to open the exercises with patriotic music. Martin W. Littleton will make an address, after which he will introduce some of the boy orators, who will address the crowds and urge all ablebodied men to enlist in the navy or Marine Corps.

In the parade will be the Catholic Protectory Band, the American Junior Naval and Marine Scout Fife and Drum Corps, and the band of Public School 21. Fifty of the boys will carry one of the largest American flags in the city, sixty feet long and forty feet wide. There will also be two junior machine-gun detachments with machine guns. Other boys will carry banners appealing to men to do their "bit."

Among those who will lead the parade will be Major Gen. Daniel M. Bedell and his staff, Colonel I. W. Irving, Commodore L. E. Trimm, Commander Harry Raphael, and Lieut. Col. Chester Nantz.

A feature of the farewell party to the navy rookies will be the presentation to each of a comfort kit, provided by the Women's Auxiliary of the Recruiting Committee.

The usual week-end slump made recruiting figures lower yesterday than they had been in many days. The navy enlisted only fifty men in the city and the Marine Corps only ten, half of whom were enrolled as the result of an accident in Madison Square when a marine recruiting car, containing some campaigners, attracted attention by overturning two peddlers' carts from which cherries were spilled. The marine recruiters with Sergeant John F. Boller at the head took advantage of their opportunity and exhorted the crowd of cherry pickers to show their gratitude by enlisting in the Marine Corps. Five men were enrolled.

The peddlers pursued Sergeant Boller to the Marine Recruiting Headquarters at 24 East Twenty-third Street and insisted upon pay for the cherries. Sergeant Boller pacified them with the assurance that the cherries had been in a good cause and that the peddlers would be credited by the Government with having done their bit.

Captain Frank Evans in charge of marine recruiting received several hundred French books yesterday which are to be sent to the marine training camps for the use of members of this service who are eager to master as much of the language as possible before going abroad.

The regular army enlisted about one hundred men here yesterday. Orders were received by Colonel R. D. Walsh not to consider for enlistment men of registration age who had not registered, but to turn all such applicants over to the civil registration authorities.

The Medical Enlisted Reserve Corps and the Quartermaster Enlisted Reserve Corps, both with headquarters at 1,790 Broadway, issued appeals for recruits yesterday. For the Medical Corps, men with special training will be enrolled immediately as noncommissioned officers. Men without training in medicine or pharmacy can be used as stretcher bearers and ambulance drivers.

To bring the Quartermaster Enlisted Reserve Corps up to full strength the following men are needed: One thousand teamsters who will receive the pay of first-class privates; 150 wagon masters, who will rank as Sergeants, and receive $44 a month; 75 saddlers and 75 farriers to rank as Corporals, and receive $37; 93 cooks at the same rate, and 200 bakers, who will rank from first-class private to Sergeant, according to experience and ability.

# PLEA FOR DOCTORS FOR OUR NEW ARMY

### Sir Alfred Keogh, Surgeon General of British Forces, Tells Need of Medical Preparedness.

LONDON, May 28, (Correspondence of The Associated Press.)—An urgent plea for an adequate supply of doctors for the new American Army was made today by Sir Alfred Keogh, Surgeon General of the British Army, in an interview. As the man who organized the medical service for the British Army, Sir Alfred is qualified to speak as an expert.

"The new American Army," he said, "should have sufficient doctors to keep the men in condition. If you want to know the most vital need of a modern army, I tell you it is doctors, doctors, doctors."

Sir Alfred stopped in the middle of a letter he was writing to Surgeon General Gorgas of the United States Army to be interviewed. He was writing regarding the medical units which are being dispatched from America to the western battlefront.

"There is no better medical corps in the world than that of the United States," General Keogh added, "and you may be sure that the authorities are fully alive to the need for expansion to keep peace with the growing army. Just how many doctors will be required for the American Army is difficult to say because that is always determined by circumstances.

"We have 12,000 doctors for our army of 5,000,000. Without knowing the proposed strength of the new American Army, I should say that 10,000 physicians would be a comfortable margin. To enlist, train and equip that number requires time, but it is much easier to put an equal number of troops in the field, so that you can see what a big task it involves.

"Supplies, too, are important. Huge reserves are all-important. We found that a modern army cannot have too large a stock for the wounded and sick. Base or general hospitals, as we call them, are just as necessary. We expect great things from America in these matters. She has profited by our experiences in nearly three years of modern warfare, and this, coupled with her own natural gifts for adaptability and efficiency, should cause her to put into the field the best medical service the world has ever seen."


THE SOUL OF ULSTER

By Ernest W. Hamilton,

Author of The First Seven Divisions

Clear, direct, simple. Written from Ulster's point of view. Irish-Americans, Catholic as well as Protestant, at this critical period in Ireland's history ought to understand what Ulster feels, and to know why Home Rule has been so long and so fiercely resisted by the Ulstermen.

$1.50 Net. Postage Extra. All Booksellers.

E. P. Dutton & Co., 681 Fifth Ave., N.Y.


# NEW YORK FURNISHES 10,168 ARMY RECRUITS

### Still Needs 8,000 to Fill Its Quota —1,868 Men Were Enlisted on Thursday.

*Special to The New York Times.*

WASHINGTON, June 8.—New York State continued to lead in the daily recruiting for the regular army on Thursday, when it furnished 816 new recruits. Pennsylvania was second with 214, and Illinois third with 127. The total regular army recruits obtained since April 1 is 107,805, leaving 76,093 to be obtained to bring it up to war strength of 298,000 men. The daily statement of recruiting issued by Adjt. Gen. McCain follows:

| | Obt'ned June 7. | Tot. to June 7. | | Obt'ned June 7. | Tot. to June 7. |
|---|---|---|---|---|---|
| Alabama | 13 | 1,170 | Nebraska | 69 | 2,000 |
| Arizona | 5 | 164 | *Nevada | 7 | 530 |
| Arkansas | 10 | 704 | N. Hamp. | 16 | 264 |
| California | 62 | 3,518 | N. Jersey | 59 | 5,177 |
| Colorado | 10 | 1,026 | N. Mexico | 2 | 163 |
| Connecticut | 12 | 853 | New York | 816 | 10,168 |
| Delaware | 4 | 72 | N. Carolina | | 864 |
| Dist. of C. | | 221 | N. Dakota | 5 | 308 |
| Florida | 17 | 840 | Ohio | 80 | 4,641 |
| Georgia | 32 | 2,700 | Oklahoma | 52 | 1,437 |
| Idaho | 9 | 645 | *Oregon | 14 | 2,062 |
| Illinois | 127 | 10,720 | Penn. | 214 | 12,040 |
| *Indiana | 40 | 6,439 | Rhode Isl. | 8 | 372 |
| Iowa | 33 | 3,156 | S. Carolina | 14 | 688 |
| Kansas | 46 | 2,610 | S. Dakota | 7 | 634 |
| Kentucky | 33 | 2,014 | Tenn. | 29 | 1,453 |
| Louisiana | 15 | 1,118 | Texas | 39 | 4,028 |
| Maine | 16 | 478 | *Utah | 11 | 1,168 |
| Maryland | 39 | 880 | Vermont | 5 | 99 |
| Mass. | 89 | 4,103 | Virginia | 4 | 915 |
| Michigan | 67 | 5,189 | Washingt'n | 16 | 1,285 |
| Minnesota | 50 | 2,211 | West Va. | 26 | 1,018 |
| Mississippi | 14 | 740 | Wisconsin | 19 | 1,237 |
| Missouri | 60 | 5,008 | *Wyoming | 9 | 375 |
| *Montana | 47 | 834 | | | |

*Quota obtained.

Total quota, 183,898.
Total obtained June 7, 1,868.
Toal obtained since April 1, 107,805.

## BRITISH GET 100 RECRUITS.

### Four More Canadian Army Officers Here to Aid in Work.

Four more Canadian Army officers arrived at the headquarters of the British Recruiting Mission at 280 Broadway yesterday and joined in the work of enlisting British and Canadian subjects for service with their own colors. The new arrivals were Colonel S. C. L. Steele and Captains E. W. Wright, D. S. Thompson, and A. C. Tweedie.

More than 100 recruits were enlisted yesterday. A special effort will be made to obtain material for the Royal Flying Corps from the younger English subjects on this side of the water. Lieutenant H. B. Denton of the British Aviation Corps came from Washington to take charge of the recruiting for the flying division. Applicants for this branch must be between 19 and 25 years, of sound physique, and must have college training or considerable experience with machinery.

All applicants enlisted in this corps will have a three months' course of schooling in England, where they will be trained as pilots, aerial gunners, wireless operators, aerial photographers, and bomb droppers. The English officers here believe that the British Flying Corps in France is now far superior to the German. Lieutenant Denton said yesterday that he thought he could get at least 1,000 men for this branch of the service in America.

The British mission intends to make a very active canvass of all the British and Canadian subjects now in the United States who are eligible for military service. From various sources, and from the British Consuls particularly, the names and addresses of British subjects from 18 to 21 and from 31 to 45 years will be obtained. A card system will be established recording all these names, and when it appears that a sufficient number of British subjects live in a certain locality a recruiting station will be established there to enable the eligibles to enlist without much trouble.

Beginning Monday the British recruiting mission will have at its disposal the recruiting machinery of the United States Government. Under this arrangement British subjects anywhere in this country may apply for enlistment at the nearest recruiting depot to be examined by the United States surgeons and forwarded by United States agents either to New York or some designated point in Canada without any expense to the recruit.

## DROP 23 PLATTSBURG MEN.

### Four of Them New Yorkers—No More Cavalry Instruction.

*Special to The New York Times.*

PLATTSBURG, N. Y., June 8.—Camp instructors are now classifying the men according to the branches of the service for which they are best fitted. It is expected that the final list will be ready in a few days. The engineers will be the easiest to select, inasmuch as only those men will be chosen who are practicing engineers or who are graduates of engineering institutions.

Just where the field artillery will train after June 15 is a question. It was announced a few days ago that there would be a camp for artillery officers at Syracuse, N. Y., but these orders have been rescinded, temporarily at least, and this leaves the possibility that artillery, too, will be a part of the instruction at Plattsburg.

Owing to the inactivity of cavalry in France the men who elect the cavalry training at Plattsburg will not be taught this branch of the service at the camp. They will continue their infantry work, and after the middle of this month there will be nine companies of infantry furnishing officers for three infantry brigades and one company of dismounted cavalry, which will be the skeleton for a cavalry regiment.

Tomorrow the students will receive their usual Saturday written examinations. They will be required to show their knowledge of "the service of security" and "marches and combat" as taken from the field service regulations.

The camp commander today discharged twenty-three men, nineteen from the New England regiment and four New Yorkers.

## FORD GIVES HIS YACHT.

### Sialia Will Be Used as a Chaser in the First Naval District.

BOSTON, June 8.—The steam yacht Sialia, owned by Henry Ford, automobile manufacturer of Detroit, has been turned over to the Government as a submarine chaser, and will be attached to the patrol fleet of the First Naval District.

### Vetoes Telephone Rate Bill.

ALBANY, June 8.—Governor Whitman today vetoed the Baxter bill designed to equalize the rates for telephone and telegraph service throughout the State. The Governor held that as the Federal Constitution protected a corporation to the extent that rates could not be so reduced as to fail to make a reasonable return on the value of the corporation's property, the Legislature should leave the question of rates to the decision of the Public Service Commission.

### Whitman Signs the Flag Bill.

ALBANY, June 8.—The March Flag bill was signed by Governor Whitman today. The measure amends the law relating to the use of the American flag on articles of merchandise by permitting jewelers to manufacture and sell flag pins for the adorning emblems to commemorate the entrance of the United States into the war.

# $3,000,000 RAISED FOR Y. M. C. A. IN WAR

### Completion of Fund in a Month's Campaign Is Announced by Chairman Sloane.

### WORK ABROAD IS STARTED

### Headquarters Obtained in London, Paris, and Bordeaux for Service to Soldiers and Sailors.

At a meeting of the War Council of the Young Men's Christian Association held in the Union League Club last night it was announced by William Sloane, Chairman of the council, that the campaign to raise $3,000,000 for work with the army and navy in this country and the American expeditionary force abroad had been successful. The money was raised between May 1 and June 1, the time limit set by the council.

Mr. Sloane outlined the plan of work with the American troops abroad, and told of what had already been done. The council, he said, had just purchased a "hut" for the Y. M. C. A. on the Strand in London at a cost of $40,000, had rented a building in Paris, and opened another branch in Bordeaux. Within a short time headquarters would be established in cities in France and England at which American troops would be quartered, or at the ports of arrival. It was now estimated, Mr. Sloane announced, that another $1,000,000 would be needed, and it was planned to raise this sum by June 18.

As preliminary to establishing its work abroad, the council, Mr. Sloane said, has just cabled $1,000,000 for the purchase of the London headquarters, the renting of the building in Paris, and obtaining such other headquarters as it appeared advisable to establish.

Mr. Sloane read a cable message from a committee of business men in London reporting on the adaptability of the Strand headquarters. In Paris, he said, headquarters had been opened in a rented three-story building, well situated and convenient for the purpose. A Frenchman has given the council the use of a warehouse on the quay at Bordeaux.

### To Send Thirty Secretaries.

The Y. M. C. A. will send thirty secretaries abroad within the next two weeks. These will be distributed between England, where E. C. Carter is the General Secretary, and France, where D. A. Davis is in charge. Ambassador Sharp has requested that one secretary be sent for each thousand men, and a large marquee with complete equipment will be supplied for each five thousand men. It was requested that supplies for these units should include sugar, biscuits, chocolate, writing materials, an automobile truck, and an ambulance.

The council was particularly pleased with the response to its appeals for funds for the work. The money was mostly raised in modest sums through the branch committees of the organization. The two largest subscriptions were one of $200,000 by the Rockefeller Foundation and another of $50,000 from the United States Steel Corporation. No other single subscription was above $12,000.

It was estimated that at least $5,000,000 would be required to keep the work going in 1918. Mr. Sloan based his figure on the fact that British women raised $5,000,000 last year for the Y. M. C. A. work in the war. Canadians raised for the same purpose $1,000,000 last year.

The goal set for New York State was $800,000, but in this city alone $1,080,000 was raised, and of this amount $200,000 was obtained by a committee of women of which Mrs. Arthur Curtiss James was Chairman. Every State exceeded the goal set for it by the council.

### Extend Work at Home.

For work in this country it is planned to provide a building and five secretaries for each brigade. This will give headquarters in each of the camps of the new army and those of the National Guard. Already there is a building in each of the officers' training camps. The one at Plattsburg was given by the Woman Suffrage Party. Stations established at military posts along the border will be continued.

Buildings costing $5,000 each are to be put up near each navy yard and Naval Reserve encampment. Where no suitable building can be obtained large tents will be erected. One is already up in the Brooklyn Navy Yard. The service planned by the Y. M. C. A. will be non-sectarian. Subtle amusements will be furnished, including talks, stage entertainments, and moving pictures. Rest and recreation rooms and many other conveniences will be provided. As indicating the large order the council had to fill Mr. Sloane said that 10,000,000 sheets of writing paper, 10,000,000 envelopes, and 3,000,000 post cards had been ordered.

Among those at the meeting were Harold I. Pratt and William G. Low of Brooklyn, Ralph W. Harbison of Pittsburgh, E. D. Crossett of Boston, Alfred E. Marling, John Sherman Hoyt, and L. Louis Stade of New York, F. Wayne of Camden, N. J., and E. H. Sidley and L. W. Messer of Chicago.

## PRIZE FOR RED CROSS TEAMS

### Leaders in $100,000,000 Campaign Seek to "Win Pennant."

As the time draws near for New York's financiers to get out with their teams to collect money for the Red Cross War Fund of $100,000,000, rivalry is developing among the leaders to make their teams "pennant winners." The teams will soon be completed and ready for the opening of Red Cross week on June 18.

J. P. Morgan's and Edgar L. Marston's teams were completed yesterday. Mr. Morgan's team, as announced by Cornelius N. Bliss, Jr., of the Red Cross War Council, at headquarters, is composed of E. R. Stettinius of J. P. Morgan & Co., F. L. Hine, L. G. Kaufman, Darwin P. Kingsley, Louis J. Horowitz, D. E. Pomeroy, J. E. Aldred, Wolcott G. Lane, and Thomas Cochran. The completed personnel of Mr. Marston's team was announced as follows: Albert H. Harris, Vice President of the New York Central; Robert A. Franks of the Carnegie Foundation, Alonzo Potter of William Salomon & Co., John D. Rockefeller, Jr., James Byrne of Byrne & Cutcheon, and Herbert L. Pratt of the Standard Oil Company.

James R. Sheffield of 32 William Street has been appointed team captain in place of Charles D. Hilles, who withdrew in order to be able to devote all his time to the organization and direction of a speakers' bureau.

## FRIARS OFF FOR FT. MYER.

### Prominent Actresses to Aid in Entertainment at Camp.

A company from the Friars and actresses will go to Washington today on a special train to give an entertainment tonight at Camp Fort Myer for the men in training there. The entertainment was suggested by Secretary of War Baker to the women of the Stage Women's War Relief and they in turn asked Sam H. Harris to assist them.

Among those who will contribute to the entertainment are George M. Cohan, Frank Tinney, James J. Corbett, Irving Berlin, Harry Fox, Misses Louise Dresser, Dorothy Jardon, Sophy Barnard, Dore Ploden, Doyle and Dixon, Henry Clive, Harry Kelly, James J. Morton, Bert Levy, Little Billy, Felix Adler, Montgomery and Perry, Gus Edwards, Mercedes, Sydney Jarvis, Billy Gould, Earl Benham, Gene Greene, and the Lyric Opera Company. Musical directors will be [illegible]

## WHITLOCK TO BELGIANS.

### First English Version of Former Minister's Speech at Havre.

Brand Whitlock, American Minister to Belgium until the war declared between the United States and Germany cut short his work there as a go-between, in many instances, of the Belgian civil population and the German army of occupation, was entertained at a banquet by the Belgian Government on April 24 at Havre. The speech of welcome and of thanks was made by Baron Beyens, Minister of Foreign Affairs. Mr. Whitlock then replied in French as follows:

"Monsieur le Ministre, mesdames, messieurs: While you were speaking, Monsieur le Ministre, I experienced an emotion such as I have often had during those years passed in Belgium, where they were so hospitable to me, and I asked myself: 'How am I going to respond to such a friendly, spontaneous, and gracious reception?' But those of us who have recently lived in Belgium find no longer words in which to translate our emotions. We have seen so much, so much borne, so much endured, and even wept so much, that we have lost all power of expression.

"But Monsieur le Ministre, when I say to you and to your colleagues that I simply thank you from the bottom of my heart, I translate our old expression, 'I thank you,' an expression which, for our race, means much. During the long months in which we have not seen each other I have learned to know the Belgians, and for them as well as for you I should like to say something which I am sure you will understand: 'I have a boentje for you,' (I'm stuck on you.)

"Aside from the pain I suffered on leaving your country and your compatriots who remain there and who had become my good friends, I am happy today once more to be with you. Once more I am happy to be with his Majesty the King, who, since the day I saw him last, has filled such a heroic role that he is henceforth—and may he be forever—among the classic heroes of all time, together with her gracious Majesty the Queen, who, like a sweet flower on the battle plain, decorates this epoch of liberty and gladdens the heart of all who fight, suffer, and hope.

"Since the day when the King went away at the head of his army I have been with his people, with whom I have shared all the consequences the war had for him and whom I was sad—so very sad—to leave. Never shall I forget that departure, that separation. In that crowd at the station, where we were all so full of deep emotion, he wept, but all he said was: 'Au revoir, till we meet.'

"Among the Belgians high and low—if you can speak of the high and low of a people so utterly united—there is but one sentiment summed up in the words of that song which sounds every day in every heart: 'For King, for Law, for Liberty.'

"Intelligent, devoted, patient, having for centuries in their commercial life learned the meaning of liberty, the Belgians exist today for one idea, one only hope—that the day when the King, the King, who is today the incarnate ideal of Belgium, will return.

"Have you heard the story of a paper published in Brussels called Le Quotidien? Something very amusing happened the other day—oh, yes, we laugh once in awhile in Brussels, where the spirit like the heart is indomitable. You will remember that the Winter was very severe for us—no misery seems to have lessened for us—and the 21st of March came, but with it no Spring. Some one wrote a little article which somehow escaped the notice of the censor. It was called 'He,' and read something like this:

"'It is the 21st of March, the traditional date of Spring, but He has not yet come. It matters not, for one of these days He will come in the full light of the sun, and He will make his joyous entry in his beautiful capital, where all hearts impatiently await that moment to salute him.'

"Some bold spirit—and with what pleasure—inserted this little message in the paper, and the censor did not understand—not until some one read and probably explained it to him, for a few days later Le Quotidien was suppressed.

"A little poem—is it not?—which sums up the spirit, the morale, and the hope of the Belgium people.

"You have been very kind, Monsieur, in expressing your gratitude for what the Commission for Relief in Belgium has done. It shall be my pleasure to communicate your words to M. Hoover, that extraordinary man who, by a fortunate chance—both for you and for us—we discovered just at the beginning. It is not for me to speak, either of his work or the way he carried it out, not only in its material but in its spiritual aspects, and in the effect it has had on human destiny.

"Your words, Monsieur, will be a sufficient pleasure and reward for those 200 gentlemen of the commission who came to Belgium in the spirit of humanity, and among whom were writers, scientists, university professors, physicians, and artists. Your words will give pleasure to this organization which for nearly three years, by the aid of its 5,000 committees, has made a propaganda in the United States for the help of stricken Belgium. Your words will give pleasure to all those who have helped, in either a great way or a small—and it seems to me in many circumstances that the small way is the greatest—as was the case of the fishermen of Monterey, in California, who, the other day, brought their day's catch to the committee there and said:

"'We want to give these to the Belgians. It is all we can do.'

"I said at the beginning that I was sorry to leave Brussels. I would have liked to remain there to continue as far as possible this work, to go on sharing these experiences and difficulties which are shared from the beginning. But fate has decided otherwise, and fate this time finds expression in one of the greatest events of history and of humanity and in a way so utterly happy and fortunate."

## QUEEN IN A TRAIN WRECK.

### Wilhelmina, Escaping Injury, Gives First Aid to Others.

LONDON, June 8.—Queen Wilhelmina of Holland had a narow escape from injury in a train wreck yesterday, Reuter's correspondent at The Hague reports. Four cars of the train in which the Queen was returning to The Hague were derailed at Houten, near Utrecht. The Queen, who was unhurt, proceeded to the capital by an ordinary train soon afterward.

A Central News dispatch says that immediately after the accident the Queen attended a number of injured passengers, giving them first aid and not resting until she had ascertained that theye were well cared for.

## COPEAU GOING TO FRANCE.

### Director of New Theatre du Vieux Colombier to Assemble Company.

Jacques Copeau, director of the new Theatre du Vieux Colombier, will sail soon for France, where he will spend the Summer assembling his company and rehearsing them for the repertoire in which they will appear here next season.

The men of the organization have been serving in various capacities since the beginning of the war, and there will be much rehearsing of old roles as well as of new ones to be done. Also the scenery and properties for the new plays M. Copeau plans to produce here must be prepared.

The Director will return early in October, bringing his company with him. The following month the season at the Vieux Colombier, the reconstructed Garrick, will be begun.

### Arrivals in Berkshires.

*Special to The New York Times.*

LENOX, Mass., June 8.—Mrs. John E. Alexandre with the Misses M. Civillise and Anna R. Alexandre, arrived tonight at Spring Lawn. The wedding of Miss M. Civillise Alexandre and Frederic Schenck will take place Saturday, June 30, at Spring Lawn.

Miss Helen Parish has opened Cosey Nook cottage for the season. Spencer P. Shotter and Miss Isabel D. Shotter arrived today at the Poplars. Mrs. Francis C. Barlow opened Sunny Bank, her country place, today.

Mr. and Mrs. Richard F. Bolles, Miss Helen Bolles, Mrs. William Bodine, and Miss M. L. Bodine registered at the Red Lion Inn, Stockbridge.

Mr. and Mrs. J. Halladay Pallister, Mr. and Mrs. R. W. Foster and Mr. and Mrs. [illegible]

# TUXEDO HORSE SHOW FOR RED CROSS FUND

### Society Leaders Exhibitors on Grounds Decorated with the All-Allies' Flags.

### MISS HARRIMAN A WINNER

### Takes Second Prize for Hunters with Her Coquette—Saddle Horse Trophy to Miss Rupert's Jessica.

*Special to The New York Times.*

TUXEDO PARK, N. Y., June 8.—The Tuxedo Charity Horse Show, for the benefit of the Tuxedo Red Cross Auxiliary, opened today in ideal weather. The show grounds and grandstand were decorated with American, French, and English flags, and the track was in perfect shape. The entry list was a large one and included the pick of the country.

The prizes were evenly divided and each class was filled. There were twenty-six classes judged, including trotters, hunters, polo mounts, saddle and children's ponies. The Executive Committee were Mrs. David Wagstaff, Mrs. Preston Davie, Miss Carol Harriman, E. Victor Loew, Jr.; W. M. V. Hoffman, Treasurer, and Pierre Lorillard, Jr., Secretary. The judges of hunters, jumpers, and polo mounts were F. S. Von Stade, Westbury, N. Y.; saddle horses, ponies, under saddle, and cavalry mounts, Lewis E. Waring, New York; trotters and roadsters, George A. Coleman, Poughkeepsie.

Among the exhibitors were Miss Carol Harriman, Mrs. J. E. Cowdin, Edward Ehlers, Rockaway, N. Y.; John Wanamaker, Jr., Fallowfield Farm; Theodore Frelinghuysen, Mrs. John Gerken, Walter H. Hanly, Percy Rockefeller, Captain D. D. Pullen, J. A. P. Ramsdell, Justus Ruperti, H. M. Tilford, and Mrs. David Wagstaff.

There were many contests which puzzled the judges. The hunter class with twenty-eight entries, performances only to count, was one of much interest, the hunters taking the jumps twice, the first prize going to Hamilton Equality owned by James C. Brady, Gladstone, N. J. The second prize was won by Miss Carol Harriman with her chestnut mare, Coquette. Percy Rockefeller of Gwenoke Farm, Greenwich, Conn., took third, with Lady Betty, and J. C. Brady's Hamilton Kilkee was fourth.

The local saddle horse prize was awarded to Miss Wilhemine Rupert with her chestnut mare, Jessica. Mrs. Gordon R. Thayer won second with Babette, and Miss Barbara Monell was third with Betty Bonnett. Theodore Frelinghuysen won first with Moscow in the hunters, and Pierre Lorillard, Jr., won with Notice B. In the class for mares more than 4 years old and owned in Orange County.

## MISS HOFFSTOT WEDS TODAY.

### Plans for Her Marriage to H. S. Hammond at Port Washington.

The wedding of Miss Helen Hoffstot, daughter of Mr. and Mrs. Frank Norton Hoffstot of New York and Port Washington, L. I., and Harry Stevens Hammond of Chicago, Ill., son of Mr. and Mrs. Charles L. Hammond, will take place at 4 o'clock this afternoon in St. Stephen's Church, Port Washington, and the Rev. Charles A. Eaton of New York and the Rev. George C. Groves of Port Washington will officiate.

Mrs. Henry Phipps Hoffstot will be the matron of honor and the bridesmaids are to be the Misses Pamela Foor, Marion Frick, Adelaide Shaffer, Dorothea Darlington, Helen Rieck, and Marguerite Kennelly. Little Miss Herricks Button will be the flower girl.

T. S. Hammond will be the best man and the ushers are to be Colonel Henry J. Reilly and Captain J. S. Hammond of the United States Army, Henry Phipps Hoffstot and John Gideon of Pittsburgh, Ralph D. Johnson of Houston, Penn., and S. R. Russell of Detroit, Mich. The reception will follow at Belcaro, the country home of Mr. and Mrs. Hoffstot.

## THREE WITH BRIDALS NEAR.

### Plans for Weddings of Misses Hartshorne, Nicoll, and Barbour.

The wedding of Miss Eleanor Hartshorne, the only daughter of Mr. and Mrs. James Mott Hartshorne, and Lloyd Richards, a son of Mr. and Mrs. Henry Lloyd Richards, will take place at 5 o'clock next Monday afternoon in St. Thomas's Church, and will be followed by a small reception at the residence of the bride's parents, 40 East Sixty-fifth Street.

Miss Hartshorne will be attended by her sister-in-law, Mrs. Harold Hartshorne, as matron of honor, and Mr. Richards's sister, Miss Dorothy Richards, will be the maid of honor.

The ushers selected are Dr. Randolph West, Donald Cowl, Truman P. Handy, Robert Seeley, Charles Baker, and Dr. E. Richmond Ware, and Dr. Samuel Bell is to be best man. The Rev. Dr. Ernest M. Stires will perform the ceremony.

Mr. Richards is a member of Squadron A, and was graduated from Princeton in 1913. He will give his bachelor dinner at the Plaza this evening.

The wedding of Miss Ruth Lemont Barbour, daughter of Mrs. Otto Johannes Trausil, formerly of Louisville, Ky., of 440 West End Avenue, and Harold Albert Lamb will take place at 4 o'clock on the afternoon of Thursday, June 14, in All Angels' Church. Miss Barbour will have her sister, Miss Margaret Lemont Barbour, as maid of honor.

Mr. Lamb, who is a member of the Seventh Regiment, N. G. N. Y., to which both his father and grandfather belonged, is a member of the St. Anthony Club. He will have Lindsay Howe Welling as his best man, and the ushers chosen are Harold Henderson, Francis Henderson, Karl Lamb and Donald Lamb, Stewart W. Bowers, Frank Shaw, 3d, and Francis Simonds. Invitations have been sent out for Mr. and Mrs. Benjamin Nicoll to the marriage of their daughter, Miss Elsie Nicoll, to John Sloane, which is to take place on Saturday, June 23, in the chapel of St. Peter's Church at Morristown, N. J. The Rev. Philemon Sturges, a cousin of the bride and rector of the church, will officiate, and none except immediate relatives have been invited. A breakfast will follow at the country home of the bride's parents at Morristown.

Miss Nicoll will have her sister-in-law, Mrs. Courtlandt Nicoll, as her matron of honor. Mr. Sloane will have his brother, William Sloane, as his best man, and the ushers selected are Courtlandt Nicoll, Joseph W. Burden, D. Raymond Noyes, William S. Coffin, Chalmers Wood, Jr., and Edmund P. Rogers.

## MISS LUMMIS ENGAGED.

### Her Fiance, J. S. Warren, Is to Join American Ambulance in France.

Mrs. William Lummis of 829 Park Avenue announces the engagement of her only daughter, Miss Harriet Lummis, to James Stratton Warren, son of Mrs. Henry Radcliffe Burt of Lawrence Park, Bronxville, N. Y. Miss Lummis, who made her debut about three years ago, is a sister of William Maxwell Lummis and John M. Lummis. Her mother was formerly Miss Elizabeth Coleman.

Mr. Warren was graduated from Princeton in 1916, and will sail some time this month to join the American Ambulance Corps in France, to which he has recently volunteered.

No date has been set for the wedding.

### Clarence A. Henriques.

Clarence A. Henriques, a retired New York lawyer and Bridge Commissioner under Mayor Low, died yesterday at his home, 22 West Seventieth Street, in his seventy-fourth year. He was born in [illegible]

# CAROL HARRIMAN TO WED R. PENN SMITH, JR.

### Youngest Daughter of the Late Financier Is Engaged to Philadelphian.

The engagement has been announced to their intimate friends of Miss Carol Averell Harriman, the youngest daughter of Mrs. Edward H. Harriman and the late E. H. Harriman, to R. Penn Smith, Jr., of Philadelphia. Miss Harriman is the youngest daughter of the famous railroad man and is a sister of Mrs. Charles C. Rumsey, Mrs. Robert Livingston Gerry, William Averell Harriman, who married Miss Kitty Lawrence, and of E. Roland N. Harriman, who a few weeks ago married Miss Gladys Fries.

Her great-grandfather was Judge William Averell, a distinguished jurist, and her grandfather, William Averell, was President of the old Ogdensburg & Lake Champlain Railroad Company, now the Rutland.

Miss Harriman made her debut in 1909 and has taken an active part as a dancer and an actress in the entertainments of the Junior League and other plays given for charity, and is an expert in outdoor sports. He mother is one of the most public-spirited women in New York. She gave 10,000 acres of the famous Arden House estate to the State as a public park, carrying out the wishes of the late E. H. Harriman, who left his entire estate to her, and has also given thousands of dollars to pathological and bacteriological work to Yale and Barnard and to Roosevelt Hospital and other public institutions.

No date has been mentioned for the wedding of Miss Harriman and Mr. Smith.

R. Penn Smith is prominent in the Philadelphia hunting set. He is a member of the Bryn Mawr Hunt, and his father, R. Penn Smith, Sr., is President of the Chester Valley Hunt. Miss Harriman, who is also devoted to horses and hunting, had a winning horse at the Tuxedo Horse Show yesterday.

## ALLEY FESTA IS EXTENDED.

### Success So Great That It Will Not Close Until Tuesday Night.

The red, white, and blue lights—to say nothing of the emerald green lanterns—of Macdougal Alley gleamed more brilliantly than ever last night, as though blazoning the victories of the Festa, for the Festa is carrying all before it. Instead of closing at midnight this evening, it is to be extended until Tuesday evening. It is hearalded that the one and only Billy Sunday will drop in the closing night for a patriotic speech and incidentally fire a few shots at Satan and his cohorts.

It being British night, members of the British recruiting mission were the guests of honor. Captain Ian Hay Beath, Brig. Gen. White, Captain Robertson Dunham, and others were the guests of Mrs. Walter Maynard at dinner on the balcony of Mrs. Harry Payne Whitney's studio restaurant, and Captain Beath, a picturesque figure in his Scotch cap and war togs, made a brief speech, saying that, with the French on one side, the British on the other, and the Stars and Stripes in the centre, the German invaders would soon be driven back to the Rhine. Hats were waved, people shouted, and finally three cheers were given for the Allies and "God Save the King" was sung.

Mrs. Whitney's restaurant in the balcony and adjoining studio is making a lot of money for the war relief with its five-dollar dinners, organized by Delmonico. A feature is the dinner menus drawn and colored by a wounded French aviator. Yesterday's band concert was by the Fifteenth Regiment Band. George Harris, Jr., sang a hymn of New Russia in the afternoon and David Bispham sang British songs in the evening. De Wolf Hopper, Lew Fields, and Raymond Hitchcock assisted Mrs. Charles Dillingham at the scales.

Mrs. W. K. Vanderbilt, Jr., presented the favorites in the Alley Theatre, and Mrs. F. Gray Griswold was at the ticket office, as were Miss Jane Wallach and Mrs. Austen Gray. The three elephants and the camels had a busy afternoon transporting passengers around Washington Square and back to the alley. Those who rode included Mrs. Rutherfurd Stuyvesant, Mrs. G. C. Rumsey, Miss Ruth Draper, Miss Mary Canfield, and the two youngest Misses Flora Whitney, Grace Vanderbilt, and Ellen Mackay, and Master John W. Mackay. This afternoon will be Serbian Day and the evening Italian night. The society film play, "The Flame of Kapur," presented two years ago by the Junior League, will be shown in its spacious quarters.

### Edgar Caypless.

DENVER, Col., June 8.—Edgar Caypless, former Mayor of Honolulu, political advisor to ex-Queen Lilluokalani of Hawaii, and well known in former years as a criminal lawyer, was found dead in bed in his apartments today. He was 70 years old. A wife and son are in Los Angeles.

### Obituary Notes.

PHILIP J. KNORPP, President of the Knorpp Candy Company, in Brooklyn, died at his home in Glen Morris, L. I., on Tuesday. Mr. Knorpp was born in Germany sixty-six years ago and formerly for many years lived in Brooklyn.

CHARLES A. HUNTER, 61 years old, a mechanic in the Brooklyn Navy Yard, died on Wednesday at his home, 76 Park Avenue, Brooklyn.

Mrs. PAULINE BENNETT, widow of George Bennett, died yesterday at her home, 564 Lafayette Avenue, Brooklyn, in her ninety-third year. Her husband, who died at the age of 90 years, was for many years in the painting and decorating business.

Mrs. EMILIE SCHLITZ, born in Alsace-Lorraine, France, in 1843, and a resident of Brooklyn for more than sixty years, died yesterday at her home, 22 Midwood Street, Flatbush. Her husband, F. A. Schlitz, and a daughter survive her.

JOHN JESSE SPOWERS, founder of the Jersey City Galvanizing Company at 112 John Street, Manhattan, and a member of an old Brooklyn family, died at his home, 101 Pierrepont Street, Brooklyn, on Thursday in his seventy-seventh year. Mr. Spowers was a member of the Brooklyn Chess Club.

MICHAEL J. HANLY, a well-known liquor dealer of Brooklyn, and prominent in Democratic politics, died on Thursday at his home, 1,110 Putnam Avenue, Brooklyn, aged 75 years. He was Treasurer of the Seventeenth Assembly District Democratic Club and was one of the twelve men who reorganized the Brooklyn Democracy in 1901.

Mrs. JULIA SCHMIDT FABER, widow of William Faber, a cigar manufacturer, and a resident of Brooklyn for half a century, died on Wednesday at her home, 1,110 Putnam Avenue, aged 73 years.

Mrs. MARIA BRADY, 63 years old, a native of England and a resident of Brooklyn for forty-five years, died on Thursday at her home, 1,022 Madison Street, from apoplexy.

BENJAMIN F. MURRAY, 69 years old, a retired liveryman for many years in business in Cedarhurst, L. I., died at his home there on Thursday.

Mrs. THERESA BILL, a daughter of the late Nicholas Seitz, who established the first brewery in Brooklyn, and widow of Francis Xavier Bill, who was a partner in the

# FRUITFUL INNING GIVES YANKEES VICTORY—GIANTS ARE DEFEATED BY REDS

## YANKS GO ON WILD RAMPAGE IN FIRST

### Circle the Bases for Seven Runs at Start, While Indians Get Four in Whole Game.

### CALDWELL IN FINE FORM

### Ray Free to Relax Toward End, His Mates Having Wrecked Bagby and Gould So Early.

Cleveland thrust a victory at the Yankees at the Polo Grounds yesterday by a score of 7 to 4, and the lads from the shores of Lake Erie were so persistent in their gift that the Yankees couldn't have refused it if they had dared to. Leading the Clevelands in the charitable purposes were two pitchers—Bagby and Gould. Both of these flingers were so wild in the first inning that they forced two runs in with passes. Bagby never did locate the plate, and evidently doesn't know yet where it is situated.

While the Cleveland boxmen were impersonating wild and uncouth Fijis Ray Caldwell was spinning his best game of the season. With such a great advantage as seven runs in the opening inning, Caldwell was not forced to extend himself, and it was all so easy that he let down perceptibly in the seventh inning. For six innings the Cleveland sluggers did not get a hit off the lanky telegraph operator. Wambsgans got the first hit in the seventh, which was followed by another single by Harris. With these two citizens marched aboard the corners, Jack Graney plugged a homer into the right field stand, and in a jiffy the Indians had three runs.

In yesterday's gathering were several ladies who were knitting socks for soldiers. On a few occasions, such as the time when Graney made his home run, of course, the knitting stopped temporarily, but after the first inning the patriotic ladies decided that the Yankees could not lose, so on went the knitting.

At one exciting part of the game one of the knitters tried to watch the game and knit at the same time. As a result the sock she was knitting came out a mitten.

The first inning was a whole game in itself and took almost as long. Thirteen Yankee batsmen stepped up to the plate in that time and all but nine were retired on six bases on balls, three singles, and a luscious error by Wamby. Hughey High had a cinch that inning. He went to the bat twice and each time got a pass. Two bases on balls in one inning is more than any ball player has a right to dream of. Manager Gould, however, were so wild that for a time it looked as if it would be necessary to send out a squad of cops to capture and lock them up.

Lee Magee, the first Yankee up in the opening inning, sided out to Speaker. Hugh walked and Maisel flied to Graney. Hendryx singled to Chapman, who threw to Wambsgans for a forceout, and Wamby muffed the throw as neatly as you please. Pipp got a pass and filled the bases. Baker walked and forced High over with the first run. Hendryx singled to short and scored Maisel, the bases still being loaded. Peckinpaugh then made the longest single of his career. He whanged a hit to left which struck the top of the fence, coming within a few inches of going into the bleachers. Pipp and Baker counted on the crash, but Peck got only as far as first.

Manager Lee Fohl then gave Bagby marching orders and sent him to the bench. Gould ascended the flinging knoll and Bagby from the bench began to tell Umpire Connolly that he never could, or couldn't now, and never would know how to umpire. Connolly added a chapter to the marching orders and told Bagby to buy an elevated ticket and go south as soon as possible.

With Gould in the box, Al Walters slapped a single to centre, sending Peck to third. Caldwell's grazer hopped off Wamby's feet and bounded over to Chapman, who threw the pitcher out at first, Peck scoring in the meantime. Here's where Gould got wild and began to shower the Yankees with gifts.

Magee, the second time up in that inning, walked, and High got his second deadhead ticket. Maisel likewise sauntered and forced Walters over with another run. Pipp brought the parade to a close with a fly to Graney. In that inning the Yankees came over the plate so fast that the fans thought it was part of their military drill.

After that Gould settled down and pitched pretty good ball. The Yankees got two hits in the fifth and another brace in the sixth, but couldn't translate them into counters. The Yankees filled up the bases in the sixth, when, with two down, Pipp singled and went to third on Baker's double to left. Hendryx walked, but Peck, evidently seeing the uselessness of cleaning the bases, hoisted a rocket to Chapman.

Cleveland got after Caldwell in the seventh, when it was too late. Wambsgans singled to left and got as far as second on Harris's bang to centre. Billings filed to High, and Guisto, batting for Gould, went out to Peck. Graney then punched the ball into the upper tier of the right field stand, sending Wamby and Harris home ahead of him. In the ninth Harris cracked out a nice three-bagger and Billings's fly was captured by Peck. Ivan Howard, batting for Klepfer, got a pass and Graney lifted a sacrifice fly to High, Harris scoring with the Indians' last run:

The score:

| NEW YORK, (A.) | AB | R | H | PO | A |
|---|---|---|---|---|---|
| Magee,cf | 4 | 0 | 1 | 5 | 0 |
| High,lf | 2 | 1 | 0 | 5 | 0 |
| Maisel,2b | 3 | 1 | 0 | 1 | 1 |
| Pipp,1b | 4 | 1 | 1 | 8 | 0 |
| Baker,3b | 4 | 1 | 1 | 0 | 0 |
| Hendryx,rf | 3 | 1 | 1 | 1 | 0 |
| Peckinpaugh,ss | 4 | 1 | 1 | 4 | 0 |
| Walters,c | 4 | 1 | 2 | 3 | 0 |
| Caldwell,p | 4 | 0 | 1 | 0 | 5 |
| Bagby,p | 0 | 0 | 0 | 0 | 0 |
| Gould,p | 2 | 0 | 0 | 0 | 3 |
| aGuisto | 1 | 0 | 0 | 0 | 0 |
| Klepfer,p | 0 | 0 | 0 | 0 | 1 |
| bHoward | 0 | 0 | 0 | 0 | 0 |
| Total | 32 | 7 | 8 | 27 | 6 |

| CLEVELAND, (A.) | AB | R | H | PO | A |
|---|---|---|---|---|---|
| Graney,lf | 2 | 1 | 1 | 3 | 0 |
| Evans,3b | 4 | 0 | 0 | 0 | 1 |
| Speaker,cf | 2 | 0 | 0 | 1 | 0 |
| Roth,rf | 4 | 0 | 0 | 2 | 0 |
| Chapman,ss | 3 | 0 | 1 | 3 | 3 |
| W'gans,2b | 4 | 1 | 1 | 1 | 6 |
| Harris,1b | 4 | 2 | 1 | 8 | 0 |
| O'Neill,c | 1 | 0 | 0 | 6 | 0 |
| Billings,c | 2 | 0 | 0 | 2 | 1 |
| Bagby,p | 0 | 0 | 0 | 0 | 0 |
| Gould,p | 2 | 0 | 0 | 0 | 3 |
| aGuisto | 1 | 0 | 0 | 0 | 0 |
| Klepfer,p | 0 | 0 | 0 | 0 | 0 |
| bHoward | 0 | 0 | 0 | 0 | 0 |
| Total | 29 | 4 | 4 | 24 | 15 |

a Batted for Gould in seventh.
b Batted for Klepfer in ninth.
Errors—Peckinpaugh, Wambsgans.

| | | | | | | | | | |
|---|---|---|---|---|---|---|---|---|---|
| New York | 7 | 0 | 0 | 0 | 0 | 0 | 0 | 0 | —7 |
| Cleveland | 4 | 0 | 0 | 0 | 0 | 0 | 3 | 0 | 1—4 |

Two-base hit—Baker. Three-base hit—Harris. Home run—Graney. Stolen base—Howard. Sacrifice hits—Evans and Maisel. Sacrifice fly—Graney. Left on bases—New York, 10; Cleveland, 7. First base on error—Cleveland, 1. Bases on balls—Off Caldwell, 6; Bagby, 3; Gould, 5. Hits and earned runs—Off Bagby, 2 hits, 4 runs in 1-3 inning; Gould, 5 and 0 in 5 2-3; Klepfer, 1 and 0 in 2; Caldwell, 4 runs. Hit by pitcher—By Caldwell. (Billings.) Struck out—By Caldwell, 2; Gould, 2; Klepfer, 1. Time—2 hours. Umpires—Connolly, McCormick, and Nallin.

## INTERNATIONAL LEAGUE.

AT BUFFALO.

| (First Game.) | | | | | | | | | | R. | H. | E. |
|---|---|---|---|---|---|---|---|---|---|---|---|---|
| Rochester | 1 | 0 | 1 | 0 | 0 | 3 | 6 | 2 | 0— | 7 | 12 | 3 |
| Buffalo | 0 | 0 | 2 | 1 | 2 | 0 | 1 | 0 | 0— | 6 | 8 | 7 |
| (Second Game.) | | | | | | | | | | R. | H. | E. |
| Rochester | 0 | 0 | 2 | 2 | 0 | 0 | 0 | 0 | 0— | 7 | 15 | 2 |
| Buffalo | 1 | 0 | 0 | 0 | 0 | 0 | 0 | 0 | 0— | 1 | 6 | 9 |

AT BALTIMORE.

| | | | | | | | | | | R. | H. | E. |
|---|---|---|---|---|---|---|---|---|---|---|---|---|
| Richmond | 0 | 0 | 0 | 0 | 3 | 0 | 1 | 0 | 1— | 5 | 9 | 2 |
| Baltimore | 0 | 0 | 0 | 2 | 0 | 0 | 0 | 2 | 0— | 4 | 9 | 2 |

AT MONTREAL.

Montreal-Toronto game postponed; rain.

AT NEWARK.

Skowork-Providence game canceled.

STANDING OF THE CLUBS.

| | Won. | Lost. | P. C. |
|---|---|---|---|
| Newark | 24 | 13 | .667 |
| Providence | 24 | 15 | .615 |
| Baltimore | 24 | 18 | .571 |
| Toronto | 23 | 18 | .560 |
| Rochester | 22 | 18 | .550 |
| Buffalo | 17 | 23 | .408 |
| Montreal | 14 | 24 | .368 |
| Richmond | 13 | 30 | .302 |

WHERE THEY PLAY TODAY.

Providence at Newark.
(Two games.)
Rochester at Buffalo.
(Two games.)
Toronto at Montreal.
(Two games.)
Richmond at Baltimore.
(Two games.)

Eastern League.

## BASEBALL

Yesterday's Results.
AMERICAN LEAGUE.

New York, 7; Cleveland, 4.
St. Louis, 11; Philadelphia, 2.
Chicago, 11; Washington, 4.
Detroit, 7; Boston, 4.

NATIONAL LEAGUE.

Cincinnati, 2; New York, 1.
Pittsburgh, 5; Brooklyn, 4.
Philadelphia, 1; Chicago, 0.
St. Louis, 5; Boston, 1.

Standing of the Clubs.
AMERICAN LEAGUE.

| | Won. | Lost. | P.C. |
|---|---|---|---|
| Boston | 29 | 14 | .674 |
| Chicago | 31 | 16 | .674 |
| New York | 24 | 19 | .558 |
| Cleveland | 25 | 24 | .510 |
| Detroit | 19 | 24 | .442 |
| St. Louis | 18 | 26 | .409 |
| Washington | 17 | 28 | .378 |
| Philadelphia | 14 | 27 | .341 |

NATIONAL LEAGUE.

| | Won. | Lost. | P.C. |
|---|---|---|---|
| Philadelphia | 25 | 14 | .641 |
| New York | 24 | 15 | .615 |
| Chicago | 23 | 19 | .596 |
| St. Louis | 24 | 20 | .545 |
| Brooklyn | 15 | 21 | .417 |
| Cincinnati | 21 | 27 | .437 |
| Boston | 14 | 22 | .389 |
| Pittsburgh | 15 | 28 | .349 |

Where They Play Today.
AMERICAN LEAGUE.

Cleveland at New York.
(Game starts at 3.)
St. Louis at Philadelphia.
Detroit at Boston.
Chicago at Washington.

NATIONAL LEAGUE.

New York at Chicago.
Brooklyn at Cincinnati.
Philadelphia at St. Louis.
Boston at Pittsburgh.

## RED SOX DROP ANOTHER.

### Tigers Fall on Leonard Early and Win by 7 to 4 Score.

BOSTON, June 8.—Boston was again defeated by Detroit today, the score being 7 to 4 at the end of the eighth inning, when the game was called on account of rain. Leonard was hit hard and was relieved by Bader after three innings.

The score:

| DETROIT, (A.) | AB | R | H | PO | A |
|---|---|---|---|---|---|
| Bush,ss | 4 | 0 | 0 | 0 | 2 |
| Young,2b | 5 | 3 | 3 | 4 | 2 |
| Cobb,cf | 4 | 2 | 2 | 4 | 0 |
| Veach,lf | 4 | 1 | 3 | 3 | 0 |
| Heilman,rf | 4 | 1 | 1 | 0 | 0 |
| Burns,1b | 4 | 0 | 0 | 9 | 1 |
| Vitt,3b | 4 | 0 | 2 | 1 | 0 |
| Stanage,c | 3 | 0 | 1 | 2 | 0 |
| James,p | 3 | 0 | 0 | 1 | 0 |
| Dubuc,p | 0 | 0 | 0 | 0 | 0 |
| Boland,p | 0 | 0 | 0 | 0 | 0 |
| Total | 35 | 7 | 12 | 24 | 5 |

| BOSTON, (A.) | AB | R | H | PO | A |
|---|---|---|---|---|---|
| Hooper,rf | 5 | 1 | 2 | 3 | 0 |
| Janvrin,2b | 4 | 1 | 0 | 1 | 1 |
| H'ltzel,1b | 4 | 1 | 2 | 9 | 0 |
| Lewis,lf | 3 | 0 | 0 | 2 | 0 |
| Walker,cf | 2 | 0 | 1 | 1 | 0 |
| Gardner,3b | 3 | 0 | 1 | 0 | 2 |
| Scott,ss | 3 | 1 | 2 | 2 | 3 |
| Thomas,c | 4 | 0 | 1 | 6 | 0 |
| Leonard,p | 0 | 0 | 0 | 0 | 2 |
| Bader,p | 0 | 0 | 0 | 0 | 0 |
| aShorten | 1 | 0 | 0 | 0 | 0 |
| bHenriksen | 0 | 0 | 0 | 0 | 0 |
| Total | 31 | 3 | 9 | 24 | 7 |

a Batted for Leonard in third.
b Batted for Bader in eighth.
Errors—Vitt, Hooper, Walker.

| | | | | | | | | | |
|---|---|---|---|---|---|---|---|---|---|
| Detroit | 2 | 0 | 8 | 2 | 0 | 0 | 0 | 0 | 0—7 |
| Boston | 0 | 0 | 0 | 0 | 1 | 0 | 3 | 0 | 0—4 |

Two-base hits—Young, Walker, Veach, Scott. Three-base hit—Heilman. Home run—Cobb. Stolen base—Cobb. Sacrifice hits—Stanage, Cobb. Sacrifice fly—Gardner. Double plays—Bush, Young, and Burns, (2.) Left on bases—Detroit, 11; Boston, 11. First base on errors—Detroit, 1; Boston, 1. Bases on balls—Off Leonard, 4; James, 5; C. Jones, 1; Bader, 1; Boland, 1. Hits and earned runs—Off Leonard, 5 hits, 3 runs in 3 innings; Bader, 7 and 2 in 5; James, 8 and 4 in 6 1-3; C. Jones, none and none in none; Boland, 1 and none in 2-3. Struck out—By Leonard, 1; Bader, 5; James, 2. Passed ball—Stanage. Time—2 hours 5 minutes. Umpires—Hildebrand and O'Loughlin.

## WHITE SOX POUND PITCHERS

### Chicago Bats Out a 11 to 4 Victory Against Washington.

WASHINGTON, June 8.—Chicago hammered both Shaw and Ayers today and easily defeated Washington, 11 to 4. Benz was hit hard, but, working with a big lead, never was in danger.

The score:

| CHICAGO, (A.) | AB | R | H | PO | A |
|---|---|---|---|---|---|
| Leibold,rf | 2 | 2 | 1 | 0 | 0 |
| Weaver,3b | 5 | 3 | 3 | 2 | 4 |
| E. Collins,2b | 3 | 0 | 1 | 4 | 6 |
| Jackson,lf | 5 | 2 | 3 | 2 | 0 |
| Felsch,cf | 5 | 1 | 3 | 1 | 0 |
| Gandil,1b | 4 | 2 | 1 | 12 | 0 |
| Risberg,ss | 4 | 1 | 1 | 1 | 4 |
| Lynn,c | 3 | 1 | 1 | 4 | 0 |
| Benz,p | 5 | 0 | 1 | 0 | 1 |
| Total | 38 | 11 | 16 | 27 | 15 |

| WASHINGTON, (A.) | AB | R | H | PO | A |
|---|---|---|---|---|---|
| Judge,1b | 4 | 0 | 2 | 5 | 3 |
| Milan,cf | 5 | 1 | 2 | 3 | 1 |
| Foster,3b,2b | 5 | 0 | 0 | 3 | 1 |
| Rice,rf | 3 | 1 | 1 | 3 | 0 |
| Morgan,2b | 2 | 0 | 0 | 1 | 1 |
| Leonard,3b | 4 | 1 | 1 | 1 | 0 |
| Shanks,lf | 4 | 0 | 1 | 3 | 0 |
| McBride,ss | 3 | 0 | 1 | 4 | 2 |
| Ainsmith,c | 4 | 0 | 1 | 4 | 2 |
| Shaw,p | 1 | 0 | 0 | 1 | 1 |
| aMenosky | 1 | 0 | 1 | 1 | 0 |
| Ayers,p | 1 | 0 | 0 | 0 | 2 |
| bSmith | 1 | 0 | 0 | 0 | 0 |
| Total | 38 | 4 | 10 | 27 | 13 |

a Batted for Shaw in fifth.
b Batted for Ayers in ninth.
Errors—Weaver, Benz, Foster, Morgan, Shanks, McBride, Ainsmith, (2,) Leonard.

| | | | | | | | | | |
|---|---|---|---|---|---|---|---|---|---|
| Chicago | 2 | 1 | 0 | 0 | 3 | 0 | 1 | 4 | 0—11 |
| Washington | 0 | 0 | 0 | 2 | 1 | 0 | 0 | 0 | 1— 4 |

Two-base hit—Jackson. Three-base hits—Shanks, Leonard. Stolen bases—Leibold, Jackson, Milan. Sacrifice hits—Risberg, Collins. Sacrifice fly—McBride. Double plays—McBride, Morgan and Judge; Weaver, Collins and Gandil; Weaver and Collins. Left on bases—Chicago, 7; Washington, 8. First base on errors—Chicago, 1; Washington, 1. Bases on balls—Off Shaw, 5; Benz, 3. Hits and earned runs—Off Shaw, 7 hits, 8 runs in 5 innings; Benz, 10 and 8 in 9; Ayers, 9 and 4 in 4. Struck out—By Shaw, 1; Benz, 3; Ayers, 3. Passed ball—Ainsmith. Time—2 hours 5 minutes. Umpires—Evans and Moriarty.

## EASY VICTORY FOR BROWNS.

### Athletics' Pitchers Wild and St. Louis Takes Game, 11 to 2.

PHILADELPHIA, June 8.—Wildness on the part of Philadelphia's pitchers was responsible for St. Louis's easy victory here today, the score being 11 to 2. Myers, who took Seibold's place in the eighth inning, pitched to eight batsmen and gave six bases on balls, five of these men scoring.

The score:

| ST. LOUIS, (A.) | AB | R | H | PO | A |
|---|---|---|---|---|---|
| Miller,lf | 4 | 3 | 1 | 3 | 0 |
| Austin,3b | 5 | 2 | 2 | 0 | 2 |
| Staler,1b | 6 | 0 | 2 | 15 | 2 |
| Jacobson,rf | 4 | 1 | 2 | 0 | 0 |
| Hale,c | 1 | 0 | 0 | 0 | 0 |
| Severeid,c | 1 | 1 | 0 | 4 | 1 |
| Marsans,cf | 4 | 2 | 1 | 0 | 0 |
| Pratt,2b | 4 | 1 | 1 | 2 | 1 |
| E. J'nson,ss | 3 | 1 | 0 | 2 | 9 |
| Davenp't,p | 3 | 0 | 0 | 0 | 6 |
| aSloan | 1 | 0 | 0 | 0 | 0 |
| Total | 34 | 11 | 9 | 27 | 21 |

| PHILADELPHIA, (A.) | AB | R | H | PO | A |
|---|---|---|---|---|---|
| Witt,ss | 4 | 0 | 1 | 2 | 4 |
| Strunk,cf | 4 | 0 | 0 | 2 | 0 |
| Bodie,lf | 4 | 1 | 1 | 1 | 0 |
| Bates,3b | 4 | 0 | 2 | 2 | 2 |
| McInnis,1b | 3 | 0 | 1 | 7 | 0 |
| Schang,c | 4 | 1 | 1 | 2 | 1 |
| Groch,rf | 4 | 0 | 2 | 4 | 0 |
| Grover,2b | 3 | 0 | 0 | 7 | 0 |
| Seibold,p | 1 | 0 | 0 | 0 | 3 |
| Myers,p | 0 | 0 | 0 | 0 | 0 |
| Falk'berg,p | 0 | 0 | 0 | 0 | 0 |
| bW.Johnson | 1 | 0 | 0 | 0 | 0 |
| cLawry | 0 | 0 | 0 | 0 | 0 |
| Total | 32 | 2 | 8 | 27 | 10 |

a Batted for Hale in sixth.
b Batted for Seibold in seventh.
c Ran for W. Johnson in seventh.
Errors—Witt, Schang.

| | | | | | | | | | | |
|---|---|---|---|---|---|---|---|---|---|---|
| St. Louis | 0 | 0 | 0 | 0 | 0 | 1 | 2 | 5 | 3 | —11 |
| Philadelphia | 0 | 0 | 1 | 0 | 1 | 0 | 0 | 0 | 0— | 2 |

Two-base hits—Jacobson, Marsans, Bates, 2; Schang. Three-base hits—Austin, Sisler. Home run—Bodie. Stolen bases—Pratt, Miller, Marsans, E. Johnson, Austin, Witt, McInnis. Sacrifice hits—Hale, McInnis, Seibold. Sacrifice fly—E. Johnson. Left on bases—St. Louis, 10; Philadelphia, 6. First base on errors—St. Louis, 1. Bases on balls—Off Davenport, 1; Seibold, 4; Myers, 6; Falkenberg. Hits and earned runs—Off Davenport, 8 hits, 2 runs in 9 innings; Seibold, 6 and 2 in 7; Myers, 0 and 5 in 2-3; Falkenberg, 3 and 3 in 1 1-3. Struck out—By Davenport, 1; Myers, 1; Falkenberg, 1. Wild pitch—Davenport. Passed ball—Severeid. Time—1 hour 32 minutes. Umpires—Owen and Dineen.

New York State League.

Wilkes-Barre, 3; Harrisburg, 1.
Scranton, 2; Reading, 1.
(First game.)
Reading, 3; Scranton, 1.
(Second game.)
Syracuse, 9; Elmira, 8.
Binghamton at Utica.
(Postponed; rain.)

American Association.

Louisville, 9; Milwaukee, 0.
Indianapolis, 2; St. Paul, 1.
Minneapolis, 8; Toledo, 1.
Columbus, 8; Kansas City, 2.

Southern Association.

## M'GRAW WINS HIS FRAY; GIANTS LOSE

### After Reds Get the Game, 2 to 1, New York Leader Gets Umpire Byron Upon the Nose.

*Special to The New York Times.*

CINCINNATI, Ohio, June 8.—The Gaints couldn't beat eleven men on the ball field today, dropping a pretty pitchers' battle to the Reds, 2 to 1, after some execrable umpiring. McGraw, however, did his best to lick No. 10, namely, Mr. Byron, after the game, putting a wallop on Byron's nose that quickly changed the appearance of that more or less useful organ.

The aforesaid wallop was delivered on the Byronic nose under the grand stand after the game, and launched what almost developed into a riot. Rariden and some of the Reds mixed in; the patrol wagon was called, and there was general chaos for a few minutes. Then things quieted down and all is serene tonight, the talk of swearing out warrants having been dropped.

In a signed statement McGraw tonight admitted he hit the umpire, but claimed that he was provoked. McGraw said:

"I met Byron near the umpire's dressing room after the game. I had been ordered from the field during the game. Byron said to me: 'McGraw, you were run out of Baltimore.' I answered: 'Do you say that I was run out of Baltimore?'

"He answered. 'That's what they say about you.'

"I answered: 'Well, don't you say that about me.'

"He answered: 'Well, you were run out of Baltimore.' Then I hit him. I maintain that I was given reason."

Fletcher, however, had the real kick today, being banished in the ninth for a legitimate protest after his throw to first was blocked by Chase. The heave went wild, giving Wingo second base on what should have been the second out in a double play. "Kilduff went to short, but Thorpe drove one down the right field foul line, ending the game.

Fletcher had plenty of reason for kicking. Chase led off the ninth with a single to centre. Wingo hit one to Herzog, who threw to Fletcher at second, forcing Chase. The latter ran into Fletcher, diverting his throw, and Wingo went on to second.

The decision was the more reprehensible in view of the fact that the umpires were quick to call Fletcher out while at bat in the Giants' half of the ninth. Herzog was given a walk and Kauff sacrificed. Zim hit to Groh and Herzog was run down, Zim getting only to first on the play. He promptly stole second, but Byron called Fletcher out for alleged interference with the throw.

Outside of this, the game was a clever pitchers' duel, with honors evenly divided until the unlucky ninth. Anderson was in fine fettle, as was Mitchell, though with an even break the former would have triumphed. Most of the Reds' hits came with two down, Anderson disposing of the first man up without difficulty.

Roush singled to centre in the first with two out of the way and was stranded. Kopf beat one to Zim in the third with two down. Groh led off with a double in the sixth, was sacrificed to third, and scored on Robertson's wide throw on Roush's fly. Roush's single in the eighth also came with two out.

The Giants scored their only run in the second on a clean hitting. Zim opened with a drive to centre, but was forced by Fletcher. Fletcher went to third on Robertson's safety to left, and scored on Holke's long fly to Thorpe.

The score:

| CINCINNATI, (N.) | AB | R | H | PO | A |
|---|---|---|---|---|---|
| Groh,3b | 4 | 1 | 1 | 2 | 1 |
| Kopf,ss | 3 | 0 | 1 | 2 | 3 |
| Roush,cf | 3 | 0 | 2 | 1 | 0 |
| Chase,1b | 4 | 0 | 1 | 10 | 0 |
| Wingo,c | 4 | 1 | 0 | 3 | 2 |
| Thorpe,rf | 4 | 0 | 1 | 2 | 0 |
| Neale,lf | 3 | 0 | 0 | 1 | 0 |
| Shean,2b | 3 | 0 | 0 | 4 | 3 |
| Mitchell,p | 3 | 0 | 0 | 0 | 3 |
| Total | 29 | 2 | 6 | 27 | 12 |

| NEW YORK, (N.) | AB | R | H | PO | A |
|---|---|---|---|---|---|
| Burns,lf | 4 | 0 | 1 | 1 | 0 |
| Herzog,2b | 3 | 0 | 1 | 1 | 5 |
| Kauff,cf | 2 | 0 | 0 | 4 | 0 |
| Zim'man,3b | 4 | 1 | 1 | 2 | 2 |
| Fletcher,ss | 3 | 0 | 1 | 2 | 3 |
| Kilduff,ss | 0 | 0 | 0 | 0 | 0 |
| Rob'tson,rf | 3 | 0 | 2 | 2 | 0 |
| Holke,1b | 2 | 0 | 0 | 8 | 0 |
| Rariden,c | 3 | 0 | 0 | 2 | 1 |
| Anderson,p | 2 | 0 | 0 | 0 | 3 |
| Total | 26 | 1 | 4 | *25 | 11 |

Errors—Fletcher, Robertson.
*One out when winning run was scored.

| | | | | | | | | | |
|---|---|---|---|---|---|---|---|---|---|
| Cincinnati | 0 | 0 | 0 | 0 | 0 | 1 | 0 | 0 | 1—2 |
| New York | 0 | 0 | 0 | 0 | 0 | 0 | 0 | 0 | 0—1 |

Two-base hit—Groh. Stolen base—Herzog. Sacrifice hits—Kopf, Kauff. Sacrifice flies—Holke, Roush. Double plays—Shean and Chase; Kopf, Shean, and Chase. Left on bases—New York, 3; Cincinnati, 6. First base on errors—Cincinnati, 2. Bases on balls—Off Anderson, 1; Mitchell, 5. Hits and earned runs—Off Anderson, 4 hits, 1 run in 8 innings; Mitchell, 4 hits, 1 run in 9. Hit by pitcher—By Anderson, (Neale.) Struck out—By Anderson, 1; Mitchell, 3. Time—1 hour 34 minutes. Umpires—Byron and Quigley.

## RIXEY WINS PITCHING DUEL.

### Phillies Reach Douglas in Eighth and Beat Chicago 1 to 0.

CHICAGO, June 8.—Philadelphia shut out Chicago 1 to 0 in the final game of the series here today. Rixey and Douglas were pitted against each other in a great pitching duel, the former being touched for four hits, while the latter was unhittable until the eighth inning, when the visitors made their two hits and won the game.

The score:

| PHILADELPHIA, (N.) | AB | R | H | PO | A |
|---|---|---|---|---|---|
| Paskert,cf | 3 | 0 | 0 | 1 | 0 |
| Bancroft,ss | 3 | 0 | 0 | 1 | 3 |
| Stock,3b | 4 | 0 | 0 | 0 | 5 |
| Cravath,rf | 4 | 0 | 0 | 1 | 0 |
| Whitted,lf | 3 | 1 | 1 | 1 | 0 |
| Luderus,1b | 3 | 0 | 1 | 11 | 0 |
| Niehoff,2b | 3 | 0 | 0 | 1 | 2 |
| Killifer,c | 3 | 0 | 0 | 6 | 1 |
| Rixey,p | 3 | 0 | 0 | 0 | 5 |
| Total | 27 | 1 | 2 | 27 | 16 |

| CHICAGO, (N.) | AB | R | H | PO | A |
|---|---|---|---|---|---|
| Zelder,ss | 4 | 0 | 0 | 3 | 2 |
| Wilson,rf | 3 | 0 | 0 | 3 | 0 |
| Doyle,2b | 4 | 0 | 1 | 2 | 4 |
| Merkle,1b | 4 | 0 | 1 | 14 | 0 |
| Williams,cf | 3 | 0 | 0 | 2 | 0 |
| Mann,lf | 4 | 0 | 2 | 0 | 0 |
| Deal,3b | 2 | 0 | 0 | 0 | 2 |
| Douglas,p | 2 | 0 | 0 | 1 | 4 |
| Hendrix,p | 1 | 0 | 0 | 0 | 0 |
| aElliott | 1 | 0 | 0 | 0 | 0 |
| Total | 30 | 0 | 4 | 27 | 12 |

a Batted for Williams in ninth.
Errors—Bancroft, Zelder.

| | | | | | | | | | |
|---|---|---|---|---|---|---|---|---|---|
| Philadelphia | 0 | 0 | 0 | 0 | 0 | 0 | 0 | 1 | 0—1 |
| Chicago | 0 | 0 | 0 | 0 | 0 | 0 | 0 | 0 | 0—0 |

Stolen base—Merkle. Sacrifice hits—Wilson, Bancroft. Sacrifice fly—Niehoff. Double play—Zelder, Doyle and Merkle. Left on bases—Philadelphia, 8; Chicago, 6. First base on errors—Philadelphia, 1; Chicago, 1. Base on balls—Off Rixey, 3; Douglas, 1; Hendrix, 1. Hits and earned runs—Off Douglas, 2 hits, 1 run in 8 innings; Hendrix, 0 and 0 in 1; Rixey, 4 and 0 in 9. Struck out—By Douglas, 4; Rixey, 8. Time—1 hour 42 minutes. Umpires—Rigler and Orth.

## CARDS BUNCH THEIR HITS.

### Combine Singles with Braves' Errors and Win by 9 to 1.

ST. LOUIS, June 8.—St. Louis coupled base hits with bases on balls and errors in the first, fifth, and eighth innings today and easily defeated Boston, 9 to 1. The score:

| ST. LOUIS, (N.) | AB | R | H | PO | A |
|---|---|---|---|---|---|
| J.Smith,cf | 3 | 2 | 1 | 4 | 0 |
| Gonzales,1b | 3 | 1 | 1 | 8 | 0 |
| Miller,2b | 4 | 0 | 0 | 3 | 3 |
| Hornsby,ss | 3 | 1 | 8 | 2 | 1 |
| Snyder,c | 3 | 0 | 1 | 2 | 0 |
| Long,rf | 3 | 1 | 1 | 2 | 0 |
| Betzel,lf | 3 | 0 | 1 | 3 | 0 |
| aCruise | 1 | 0 | 1 | 0 | 0 |
| bStewart,lf | 0 | 1 | 0 | 2 | 0 |
| F.Smith,3b | 4 | 0 | 2 | 1 | 1 |
| Packard,p | 4 | 1 | 2 | 0 | 4 |
| Total | 31 | 9 | 13 | 27 | 9 |

| BOSTON, (N.) | AB | R | H | PO | A |
|---|---|---|---|---|---|
| Twombly,cf | 4 | 0 | 1 | 0 | 0 |
| Fitzp'ck,2b | 4 | 0 | 1 | 1 | 4 |
| Wilhoit,rf | 3 | 0 | 0 | 4 | 0 |
| Mages,lf | 4 | 0 | 1 | 0 | 1 |
| Konetchy,1b | 3 | 1 | 0 | 12 | 1 |
| J.C.Smith,3b | 4 | 0 | 1 | 2 | 3 |
| Gowdy,c | 4 | 0 | 1 | 6 | 1 |
| Rawl'gs,ss | 3 | 0 | 1 | 0 | 4 |
| Rudolph,p | 3 | 0 | 0 | 0 | 8 |
| Total | 32 | 1 | 6 | 24 | 17 |

a Batted for Betzel in eighth.
b Ran for Cruise in eighth.
Errors—Wilhoit, J. C. Smith, (2,) Gowdy, Rudolph.

| | | | | | | | | | |
|---|---|---|---|---|---|---|---|---|---|
| St. Louis | 2 | 0 | 0 | 0 | 3 | 0 | 4 | 0 | —9 |
| Boston | 0 | 0 | 0 | 0 | 0 | 0 | 1 | 0 | 0—1 |

Two-base hits—Rawlings, Hornsby, F. Smith, Magee. Three-base hit—Long. Stolen base—Hornsby. Sacrifice hits—Miller, J. Smith, (2,) Snyder. Double plays—Rawlings, Fitzpatrick, and Konetchy; Miller and Hornsby. Left on bases—Boston, 6; St. Louis, 6. First base on errors—St. Louis, 2. Base on balls—Off Rudolph, 4; Packard, 2. Earned runs—Off Rudolph, 2; Packard, 1. Struck out—By Rudolph, 3; Packard, 1. Wild pitch—Rudolph. Time—1 hour 50 minutes. Umpires—O'Day and Harrison.

### Baggage Lost; Game Postponed.

NEWARK, N. J., June 8.—The International League baseball game scheduled for today between the Newark and Providence teams had to be postponed because the locals lost their shoes, bats, and other baseball paraphernalia between Richmond and this city last night.

## RUBE MARQUARD BLOWS UP.

### Dodgers Have Game Won When Pirates Pound Out 5 to 4 Victory.

*Special to The New York Times.*

PITTSBURGH, June 8.—The Brooklyn Dodgers lost a hard luck game today to Pittsburgh by a score of 5 to 4, after having the contest tied up by the score of 4 to 0 and Marquard going strong.

In the sixth the Dodgers broke through Lefty Cooper's offense and smashed his offerings to all parts of the field and tallied all their runs in that session. Olson, who had found the portsider pretty easy, led off with his third hit and went to second on Daubert's sacrifice, scoring on Hickman's double to right centre. The latter tallied quickly when Stengel tripled to right. Zack Wheat got in the running with a double that scored Stengel and scored himself when Mowrey also doubled to right.

In the seventh inning the Pirates got only two hits, but enough runs to tie the score. Hinchman was passed to begin with, and when Cutshaw threw wild to first on Hans Wagner's tap, Hinchman went to third. W. Wagner forced the other Wagner at second, Hinchman reposing at third during the play, but McCarthy also walked, filling the bases, with only one out. Ward hit to Marquard, who threw out Hinchman at the plate, but pinch hitter Brief came up in place of Cooper and hit to the left corner of the field for two bases, sending W. Wagner and McCarthy home. Carey did the same thing and Ward and Brief ran across the plate, tying the score. Dell here took Marquard's place.

However, Wheezer Dell pitched the game away at the start of the eighth by passing the first two men, when he was yanked, and Jack Coombs took up the burden. Bill Wagner forced Meyers, and Fischer was safe, when Mowrey's throw pulled Daubert off the bag. With the bases full, Ward hit safely to right and Hinchman scored with the winning run.

The score:

| PITTSBURGH, (N.) | AB | R | H | PO | A |
|---|---|---|---|---|---|
| Carey,cf | 4 | 0 | 2 | 1 | 0 |
| Pitler,2b | 3 | 0 | 0 | 1 | 5 |
| King,rf | 3 | 0 | 1 | 2 | 0 |
| Schulte,rf | 1 | 0 | 0 | 2 | 0 |
| H'chman,lf | 2 | 1 | 0 | 2 | 0 |
| J.Wagner,1b | 3 | 0 | 0 | 12 | 1 |
| W.Wagner,c | 4 | 1 | 0 | 4 | 1 |
| McC'thy,3b | 2 | 1 | 0 | 1 | 1 |
| bFischer | 1 | 0 | 0 | 0 | 0 |
| Baird,3b | 0 | 0 | 0 | 0 | 0 |
| Ward,ss | 4 | 1 | 1 | 4 | 2 |
| Cooper,p | 2 | 0 | 0 | 0 | 6 |
| cBrief | 1 | 1 | 1 | 0 | 0 |
| Miller,p | 1 | 0 | 0 | 0 | 0 |
| Total | 31 | 5 | 5 | 27 | 16 |

| BROOKLYN, (N.) | AB | R | H | PO | A |
|---|---|---|---|---|---|
| Olson,ss | 4 | 1 | 3 | 1 | 1 |
| Daubert,1b | 3 | 0 | 0 | 5 | 0 |
| Hickman,cf | 4 | 1 | 1 | 1 | 0 |
| Stengel,rf | 4 | 1 | 1 | 2 | 0 |
| Wheat,lf | 4 | 1 | 2 | 1 | 0 |
| Cutshaw,2b | 4 | 0 | 3 | 3 | 5 |
| Mowrey,3b | 4 | 0 | 2 | 2 | 8 |
| Meyers,c | 2 | 0 | 0 | 9 | 1 |
| aSmyth | 

# HELL GATE PROJECT ATTACKED IN HOUSE

## Mann and Frear Open Fight on the $27,000,000 Rivers and Harbors Bill.

## DEFENSE PLEA CHALLENGED

### Lenroot Assails Proposed Waste of Army Engineers' Time on Many New Surveys.

*Special to The New York Times.*

WASHINGTON, June 8.—Republican members of the House, led by Representative Mann of Illinois and Representative Frear of Wisconsin, began a determined fight today against the $27,000,000 Rivers and Harbors Appropriation bill which Chairman Small, in charge of the measure, said had the approval of the President.

Mr. Mann challenged statements that the bill was a national defense measure and Mr. Frear described it as largely "pork." Opposition extended to practically all of the appropriations and authorizations, including those for the Hell Gate project in New York Harbor. Representative Hulburt of New York repeated his statement that it was now comparatively easy to "bottle up" the New York Navy Yard and that fewer than a dozen foreign battleships could maintain an effective blockade of New York. The proposed improvements, he said, would afford a double entrance to the yard.

When Mr. Small said all the projects in the bill had been approved by the Secretaries of War and the Navy and that Secretary Baker said the measure had the approval of the President, Mr. Mann retorted:

"What does the President know about a river and harbor bill? Nothing more than any clerk. He has no idea of what is in it. I have noticed that when gentlemen have a bad bill they carry it to the President to get it up by saying the President is for it."

The Hell Gate and East River project represents an eventual expenditure of $30,000,000 to $40,000,000. Mr. Small said the appropriation called for in a committee amendment to be offered at this time would be about $2,180,000.

"I have repeatedly pointed out," said Mr. Hulbert, "that the deepening of the channel at Hell Gate to a depth equal to the minimum depth between the Battery and the navy yard, making Hell Gate navigable for all classes of modern ships, to provide a double entrance to and exit from the navy yard and New York Harbor, thus constitutes the East River a marine trench equal to, if not greater than, the Kiel Canal in strategic importance.

**Importance of Hell Gate.**

"It has been stated by well recognized naval authorities that eight first-class foreign warships could stand off Sandy Hook and maintain a successful blockade of New York Harbor under existing conditions. But if the Hell Gate obstruction were removed for less than the cost of a single battleship, thus giving our fleet access to Long Island Sound, which has been pronounced by competent authority to be the greatest naval rendezvous in the world, it would require eight times as many enemy vessels, or sixty-four warships, to maintain an effective blockade of New York Harbor.

"And if the Government ever constructs the proposed canal across New Jersey, connecting the Delaware River and New York Harbor, the latter will have three entrances and three exits for capital ships, a geographical condition unparalleled in any other port in the world.

"Therefore, it is proposed by the insertion of the words 'and through East River and Hell Gate' to authorize a channel with a minimum depth of forty feet throughout the length of the river. This has been presented to the President and was referred to and was approved by the Secretaries of War and Navy as a war emergency measure of first magnitude.

"The improvement of East River and Hell Gate also has a commercial significance scarcely understood except by those intimately familiar with the situation. Two-thirds of the waterborne commerce of the City of New York is accommodated upon 7½ per cent. of the total water frontage of the Borough of Manhattan. Nothing could make more apparent the absolute and most urgent need for the establishment of additional terminal facilities to relieve the greatly congested conditions, which, perhaps more than anything else, are responsible for the car shortage and contribute to the high cost of transportation and the high cost of living."

Representative Small insisted the bill was an emergency measure designed for purposes of war and commerce during war. The committee, he said, had included no project without the approval of the Departments, and favored only among the more important national defense items he enumerated proposals to deepen and improve the harbors of New York, Norfolk, Mare Island, and San Diego.

"Every item in this bill constitutes an emergency, either of commerce or of national defense," declared Representative Small, "and for the satisfaction of members who may have been dubious I wish to state that there is no item of appropriation in this bill either for maintenance or improvement which was not specifically recommended by the Secretary of War."

"I notice in the majority report," interrupted Representative Lenroot of Wisconsin, "a quotation is made from the letter transmitted by the Secretary of War as to what his directions were to the Chief of Engineers in the preparation of recommendations. As to the new projects, I find this language:

"'And that he shall include such new projects as are intimately associated with the question of national defense in a military way.'

**New Projects for Defense.**

"Now I want to ask the gentleman if there are any new items in this bill in the way of new projects that are not intimately associated with the question of national defense in a military way?"

"Some of the items are more intimately associated than others; most of them are associated with national defense. Some of them are emergencies for commercial reasons," replied Mr. Small.

"Now, I would like to have an answer from the gentleman," persisted Mr. Lanroot, "as to whether or not they have followed the recommendations of the Secretary of War, that new projects shall be confined strictly to such as are intimately associated with the question of national defense in a military way? If they have not they have not the recommendation of the Secretary of War as to such new projects as do not come within that category."

"I will satisfy the gentleman that this bill has the approval of the Secretary of War," retorted Mr. Small. "There will be no question about that after I get through."

Mr. Small referred to the seventy-six new surveys ordered in the bill, and declared that only about one-third of the projects surveyed ever were improved.

"In view of the statement the gentleman has just made," Mr. Lenroot interrupted, "that only one-third of the surveys are favorably reported on, does the gentleman think that now, when we are in such dire need of every officer that the Government has, we ought to require the army engineers to be expending time and effort upon making surveys, of which, as he says, not more than one-third will ever receive favorable action?"

Representative Frear of Wisconsin was asked by Representative Meeker of Missouri how many preparedness projects the bill contained.

"I am not sure of one," replied Frear, "so far as I can make out from the reports, but I shall not make that as a positive statement, but I will say this, there is not a possibility of fostering preparedness on one-quarter of those projects, so far as I understand."


INSTRUCTION.

**Before Going to a Spanish Country**
take a short course
in
**Spanish Practical Conversation**
at
**The Berlitz School of Languages,**
**28-30 WEST 34TH STREET.**
Brooklyn Branch, 219-220 Livingston Street.
U. S. Junior Naval Reserve—Trains boys, young men. Catalog. 231 W. 58th St., N. Y.

**Regents Examinations**
Send for FREE BULLETIN, dates of examinations and outline of preparation necessary for Regents counts. Ask also about Special Summer preparation plan for the September examinations. Day or Evening. *ALSO—Special Vacation School for Grammar and High School Boys, seven weeks, from July 5 to Aug. 24. Bulletin on request.*
E. P. LAMPHEAR, 32d St. Y. M. C. A.

**STEVENS SCHOOL** Preparatory for All Colleges.
Hoboken, N. J., Sixth St., Cor. Park Ave.
Experienced faculty. Register until June 23. River St., near Sixth. Reopens Sept. 17th, 1917. For information, catalog or appointment apply to E. P. Carter.
Head Master after June 15th.

ACCOUNTANCY and BUSINESS ADMINISTRATION — PACE COURSES
A year-around opportunity for advancement.
Pace Institute, 30 Church St., cor. Cortlandt St., N. Y. C.


## LESSTER WILL UPHELD.

### Young Wife of 83-Year-Old Man Will Get $200,000 Estate.

The verdict of a jury setting aside the will of William C. Lesster, who died at the age of 83, leaving the bulk of his estate of more than $200,000 to his second wife, Mrs. Grace Felix Lesster, and two infant children, the youngest only two years old, was reversed yesterday by the Appellate Division of the Supreme Court, and the will, made shortly after the decedent's marriage, was upheld. The contestant was William C. Lesster, a grandson, who alleged undue influence. The Appellate Division said:

"There is evidence tending to show that the wife of the testator was somewhat active in attempting to alienate him from the plaintiff, but there is no competent evidence to show that there was any undue influence brought to bear upon the testator in procuring the execution of the will. Unless mere age alone renders one incompetent to make a will, there was no evidence upon which the impeachment of the will on the ground of incompetency can be sustained."

The Appellate Division ruled that the trial Justice should have dismissed the complaint because of insufficient evidence of undue influence and incompetency. The decedent contracted his second marriage at the age of 75. His young wife was the daughter of an artist, who was one of his tenants.

## RIGHTS OF FATHER UPHELD.

### Though Absent 30 Years, He Is to Administer Son's Estate.

Surrogate Fowler decided yesterday that a father's absence for thirty years did not deprive him of the right to act as administrator of the estate of his son as the nearest next of kin, and the court accordingly vacated letters of administration on the estate of Miles S. Vickery granted to his brother, Frank S. Vickery. The decedent died on Aug. 5 last, and his brother got the letters on a statement that he was the only next of kin.

The papers before the Surrogate showed that William E. Vickery, father of the two boys, divorced their mother more than thirty years ago and remarried in West Virginia. The two boys later came to New York with their mother on funds advanced to her, and went into business. Mrs. Vickery died in 1915, about eight months before the death of her son. The father, who has since made his home at Woodstock, Canada, learned recently of the death of his wife and son, and made the application, which was granted yesterday. Counsel for Frank Vickery contended that the father did not deserve the appointment, because of his long silence, but the Surrogate ruled in favor of the father.

## $500 PRIZE FOR WAR MUSIC.

### National Arts Club Seeks Setting for "The Road to France."

In view of the interest aroused by the recent prize competition for a war poem under the auspices of the National Arts Club, and the winning of a $250 prize by Daniel M. Henderson for his poem called "The Road to France," the club has decided to institute another competition for a musical setting to Mr. Henderson's poem. To this end the prize of $250 originally offered by the club for "the best music for an American war song," which was not awarded in the competition just ended, will be increased to $500.

The competition is open to all residents of the United States and to all American citizens wherever resident. Entries must be in the hands of the National Arts Club Defense Committee, Gramercy Park, before 5 P. M., Sept. 15. The award, if any, will be made on Columbus Day, Oct. 12, or as soon afterward as possible. Composers who wish copies of Mr. Henderson's poem may obtain them on application to the Defense Committee of the club.

## HOSPITAL NOT A NUISANCE.

### Court Says Restriction Is Not Violated by Twilight Sleep.

The use of the house at 3 Riverside Drive as a sanatorium for twilight sleep patients by Dr. William H. Wellington Knipe, who leases the property, is not a violation of the restriction covering the Riverside Drive block between Seventy-second and Seventy-third Streets, under the ruling of the Appellate Division of the Supreme Court. The Appellate Division accordingly vacated yesterday an injunction restraining Dr. Knipe from using his residence for such purposes.

The suit was brought by Angie M. Booth and Mary T. Sutphen, neighboring property owners, who contended that Dr. Knipe leased the house under the restricive covenant prohibiting the use of any property in the block for business or trade or for any purpose but a private residence for one family. The plaintiffs contended that their property was worth several hundred thousand dollars and that the value was lessened by the twilight sleep sanatorium.

Dr. Knipe submitted favorable affidavits of neighbors and contended that the very nature of his treatment of women patients precluded objectionable noise.

## LOUDEN HAS A NEW STORY.

### Now a German Woman Spy Is Fighting Bigamist's Parole Plea.

"Count" Max Lynar Louden, whose fantastic tale of a plot to invade Canada from the United States with 150,000 German reservists, told to Judge Rosalsky at the time of his sentence to Sing Sing a year ago on a charge of bigamy, was recently supplemented with another story of a plan to kidnap President Wilson, charged yesterday that a German woman spy who feared his power if free had "bamboozled" the Federal Secret Service agents into opposing his plea for parole, in a communication to Assistant District Attorney John McKim. Minton the "Count" said he would be glad to divulge the whole "nefarious" plot.

Mr. Minton accordingly asked Judge Rosalsky to hear Louden, and the Court set next Tuesday for consideration of the parole application. At this hearing the Assistant District Attorney intends to ask the Court to compel Louden to produce certain letters written by Dr. Constantin Dumba, the former Austrian Ambassador, which the Secret Service agents say Louden has. Louden, it has been alleged, did much confidential work for the German and Austrian Governments, by the latter of which he was employed as a spy during part of the time he was in this country.

# STORES WOULD STOP 'RETURN PRIVILEGE'

## Suggestion of National Defense Council Is Welcomed Here.

## SAVING OF TIME AND MONEY

### Women Send Home Goods They Know They Will Not Buy, Merchants Say.

Every woman has the power to make a direct contribution to the nation's fighting forces, even if she cannot enlist or cannot afford to buy a Liberty Bond. The contribution may be made by every one who, when shopping, orders only those goods delivered which are to be kept. Every shopper who refrains from taking advantage of "the return goods privilege," except in cases of practical necessity, helps in reducing the equipment and number of men required for carrying on the dry goods business, and therefore is instrumental in releasing men for the Government.

These statements are based upon information gathered yesterday from dry goods men who were moved to express themselves by the statement that A. W. Shaw, Chairman of the Commercial Economy Board of the Council of National Defense, to the effect that, as a war measure, the return goods privilege should be curtailed.

Here are the suggestive facts of the situation, as presented to a reporter by one authority:

"A woman wanting, say, two waists, goes to a store and, instead of selecting the garments there, orders six sent to her home. There she chooses two and returns the other four—probably not nearly so well packed as when she received them, somewhat mussed up, perhaps soiled a little, and certainly sent back under conditions that put the store to more expense and labor in getting them on the shelves again than was required when they arrived as new goods. Another woman will go to a dozen stores, order several dresses, select the one she wants and return the others—at a big loss in time, money and labor—possibly material, too—to the stores from which she did not purchase. A third woman, maybe it is a man this time, goes into a store to buy a ribbon or a scarf for 75 cents, is attracted by a Japanese kimona or a dressing gown for sale at $25, knows that the garment cannot be afforded, yet yearns for it, yields to temptation, has it sent up, recovers common sense at home, and returns the expensive article to the store.

"In these and hundreds of other ways, shoppers needlessly abuse the return goods privilege without realizing what their practice means. According to the most reliable estimates obtainable, from 15 to 33 1-3 per cent. of all merchandise ordered by shoppers in the city is returned. The average of returned goods is about 20 per cent. of sales. This means that for every 100 packages delivered by a department store, 20 are returned; for every million delivered, 200,000 are returned—and millions are delivered annually in New York City.

"If one considers the number of salesmen, accountants, packers, unpackers, shipping clerks, receiving clerks, delivermen and other employes necessary to give 200,000 extra packages out of every million a round trip between a store and a home, the time, labor, and money consumed in the unproductive business of selling things and taking them back may be appreciated."

The department store men, for the most part, do not blame the shoppers. They admit that women were originally invited to have goods sent to their homes on approval by firms seeking to win trade; but they are practically agreed that, under war conditions, it would be a patriotic act for women to correct the mistake the storemen originally made, and to deprive themselves of the luxury to which they are accustomed. They say that, if the wholesale return of goods was stopped today, tomorrow thousands of men and great quantities of equipment could be at the disposal of the Government. And the stopping of the abuse would also gradually lower prices, for the cost of doing business would be reduced.

Most of the merchants agreed that the Council of National Defense and the storemen could do little more than appeal to the patriotism of the women. They looked with distrust upon interstore agreements to regulate the return of goods, and feared that any such regulations as that of limiting the time during which goods might be returned would serve more to advertise the fact that goods were returnable than to reduce the number of returns.

"The customers themselves must bring about the economy if any one does," said one store proprietor.

## $45 FOR LINCOLN PORTRAIT.

### Pencil Drawing by F. B. Carpenter Goes to Wall Street Man.

At the Walpole Galleries yesterday, in a sale of autographs and other literary material, a Wall Street man, whose name was withheld, paid $45 for Catalogue No. 120, a full-bust portrait of Abraham Lincoln, drawn in pencil by F. B. Carpenter, who spent six months in the White House studying and sketching Lincoln for his painting, "Signing the Emancipation Proclamation."

T. F. Madigan gave $40 for No. 149, a document dated Aug. 10, 1831, signed by Marshal Mortier and others, and referring to the independence and the neutrality of Belgium. The New York Public Library obtained for $47 Nos. 164 and 165, William H. Seward's manuscript, "My Excursion on the Potomac," and his autograph journal describing his journey to Alaska. E. Gottschalk obtained for $45 No. 181, a letter signed but not written by George Washington, dated Oct. 19, 1779, and addressed to Gen. Charles Scott.

## WANT WAR POLICEWOMEN.

### Organizations Ask Addition to Home Defense Force.

A resolution, asking the appointment of a sub-committee of women to consider preventive work for girls in the city and the addition of policewomen to the Home Defense organization, was passed at a meeting called by the Mayor's Committee of Women on National Defense at 6 East Thirty-ninth Street yesterday afternoon.

A number of organizations and several departments of the city government were represented at the meeting, including the Board of Education, Police Department, the New York Labor Committee, Association of Neighborhood Workers of New York, Travelers' Aid, People's Institute, National Civic Federation, Woman Suffrage Party, Girl Scouts, Big Sisters' organizations, and New York Society for the Suppression of Vice.

Joseph Lee, of the War Department Commission on Training Camp Activities, said that when soldiers passed through the city they ought to receive the right kind of hospitality. Walter G. Hooke said there was a moral awakening or a letting down of bars in time of war, and the women should work to bring about the former condition. Miss Stella Miner, of the Protective League, told of work of women abroad, including that of policewomen.

### Susquehanna Must Continue Trains.

The Public Utility Commission in a decision rendered at Newark yesterday afternoon denied the application of the Susquehanna Railroad to discontinue trains and make substitutions. Incidental to the hearing President Donges of the commission criticised the company for failing to give proper public notice of its intention to apply for alterations in the schedule.

### Reception for Rabbi Masliansky.

A public reception will be given tonight in Carnegie Hall to the Rev. Hirsch Masliansky, widely known in Europe and America as an orator and a poet, in celebration of his sixtieth birthday. The celebration has been initiated by the Hebrew Actors' Union.

## SIGNS MOTOR LICENSE BILL.

### Whitman Approves Requirement for All Who Drive Cars.

Every owner of an automobile who drives his car in New York City will be required to take out an operator's license before July 1, according to the provisions of the Cromwell-Kelly bill signed yesterday by Governor Whitman. The Safety First Society of New York, in commenting on the law, gave out the following statement last night.

"Not only is the owner required to have an operator's license, but if his wife, daughter or son drives, she or he must also take out an operator's license. The card issued by the Secretary of State must be carried by the person operating the car."

The law had its inception in agitation by the Safety First Society. It provides a quick means of identification for every motor vehicle operator, and confers upon the Secretary of State power to suspend or revoke the license of any operator for the following offenses:

A third or subsequent violation of the speed law.

Conviction of a felony.

Disability of the holder of a license by reason of intoxication or use of drugs.

Gross negligence by the operator as a result of which person or property is injured.

Going away without stopping and giving name and address after causing injury to any person or damage to any vehicle.

Operating a motor vehicle in a manner showing a reckless disregard for the life or property of others.

No examination is required by the law. Mayor Mitchel, Police Commissioner Woods, Borough President Marks, Chief City Magistrate William McAdoo, and Magistrate Frederick C. House, who presides in the Traffic Court, cooperated in aiding its passage.

## SEEKS FARE RISE.

### Long Island Would Charge 10 Cents on Expresses and Stop Trip Books.

A petition filed yesterday by the Long Island Railroad Company with the Public Service Commission asks that the order of the commission fixing a five-cent fare on express trains between Flatbush Avenue and Railroad Avenue be discontinued and that the company also be permitted to discontinue selling twenty-trip books for $1.

"Such five-cent fare rates," the petition said, "are non-compensatory for the service rendered, unreasonably low, burdensome, and confiscatory under existing conditions. The company prays that the order be abrogated in order that the company file a tariff to provide for a ten-cent fare between East New York, Flatbush Avenue, and Warwick Street on Flatbush Avenue and Railroad Avenue and intervening points, and to discontinue the twenty-trip books now selling for $1."

The petition bears the signature of Ralph Peters, President of the company. The commission has practically decided to hold public hearings on the matter. The present rate of fare was made effective following hearings held by the commission in July, 1911, on an application for reduced rates filed by the Twenty-second Assembly District Regular Democratic Organization of Brooklyn.

## TO ACT ON WEST SIDE PLAN.

### Service Commission Names Conferees Under New Law.

The Public Service Commission yesterday appointed Commissioners Hodge and Hervey as a sub-committee to confer with the Board of Estimate in reference to the west side improvement. In the event of either being unable to attend the conference, Commissioner Whitney will act for the absentee.

The law just signed by the Governor dividing the responsibility for carrying through the proposed improvement between the Board of Estimate and the Public Service Commission provides that any agreement, plans, or drawings prepared in relation to the improvement shall be submitted to the commission for its approval. In a letter to the Board of Estimate announcing the appointment of the sub-committee, James B. Walker, Secretary of the committee, wrote:

"By direction of the commission you are hereby advised that it is the desire of the members of this body to co-operate in every possible way with the members of the Board of Estimate, in behalf of the early accomplishment of the purposes sought by Chapter 777 of the Laws of 1911 as now amended by Chapter 719 of the Laws of 1917."

## PASSPORTS NEEDED BY ALL.

### Steamships Can Carry No One Without Collector's Indorsement.

Steamship agents in this port were notified yesterday by Secretary Redfield of the Department of Commerce at Washington that beginning today no passengers will be permitted to leave the United States for a foreign port unless his passport has been stamped by the Collector of the Port in addition to the visé of the consulate of the respective countries to which he or she may be going.

In answer to a telegram sent by J. W. Canvin of the Canada Steamship Lines of 32 Broadway as to whether the new order referred to the Canadian ports, Secretary Redfield replied: "Circular letter June 7 does not apply to passengers for Canada but applies to other travelers regardless registry under new Conscription act." Since the declaration of war against Germany all natives of that country have had to get their passports stamped at the Custom House before leaving the United States until a few days ago when a new order was sent out from Washington forbidding Germans from entering or leaving the United States. Germans arriving on steamships from the West Indies or other foreign ports are sent to Ellis Island for detention.

### Bridge Party for Ambulance Fund.

A bridge party in the Green Room of the McAlpin Hotel yesterday afternoon netted $300 toward the ambulance fund being raised by the Retail Milliners' Association of New York. Mrs. Harry S. Bernhard of 30 Morningside Drive was Chairman of the Reception Committee and is Treasurer of the women's branch of the fund. She is the wife of Harry S. Bernhard, President of the newly organized Retail Milliners' Association, composed of 250 members in this city. The association is raising a fund of $100,000 for the maintenance of several complete ambulance units for service in France with the American Army.

## THE CONDITION OF TRADE.

Commenting on the condition of trade and the business of the banks, Dun's Review says:

Distinct signs of revival in distributive trade have accompanied more seasonable temperatures, and the recovery in Winter wheat has fortunately continued. Present indications are for a materially larger yield than recently seemed likely, and this means much in a year when requirements are not only at the maximum, but are also especially pressing, while some other crops, and particularly cotton, are backward in growth, the general position of agriculture is more reassuring, and the brighter outlook reacts favorably on business sentiment. With the freer movement of merchandise in sections where the weather has improved, there is a more hopeful feeling among merchants, and strengthening of confidence is the dominant note in reports from not a few quarters.

With the usual increase in the early part of the month, bank clearings this week at the leading cities in the United States not only show a substantial gain over recent preceding weeks, but are the largest ever reported for this period, the total amounting to no less than $5,462,098,808, an increase of 19 per cent. as compared with the same week last year, and of 97.5 per cent. as contrasted with the corresponding week in 1915.

Bradstreet's says:

In an industrial sense, the country is oversold, but regular distributive trade waits, partly because a spirit of economy is abroad in the land, and also because the price barometer is too high to encourage liberal buying. Retail trade has quickened its stride a little in the large cities within the week, thanks to warmer weather, but the prolonged cool spell obviated the possibility of normal distribution, and in consequence jobbers have not enjoyed any reorders to speak of. Moreover, enlistments of men, who are now wearing navy and army clothes, has militated against business in ordinary wearing apparel, and with the passing of the usual June

# BUSINESS WORLD.

## Buyers' Wants

AUTO DUSTERS wanted for immediate delivery. A. Rich & Co., 779 Broadway, 3284 Stuyvesant.

CLOAKINGS.—Two thousand yards 54-inch 22-ounce strictly all wool plaid back golf cloakings for cash. James E. Terry, 45 Leonard St., City.

CLOAK manufacturers, turn your entire Spring stock into cash. Hutner, 48 West 26th.

COATS, &c.—Kaufman's underselling store, Harrisburg, Penn., Mr. D. Kaufman will look Monday morning at 8:30 at cheap job of coats, suits, serge, and poplin dresses; jobs of wash, silk, and cloth skirts; also jobs of silk dresses. Ben. F. Levis, Resident Buyer, 72 Madison Av.

DRESSES.—Jobber looking at dresses, Georgetta, silks and serges, the better kind. Apply all week 31 West 31st, ninth floor.

DRESSES.—Jobber placing orders on serge and new Fall silk dresses. Call with samples, 11th floor, 54 West 25th St.

DRESSES.—Contractors wanted on taffeta and serge dresses; call with samples. Excel Mfg. Co., 145 West 30th.

DRESSES, suits, job of silk black and navy. Harry Goldstein, 1,123 Broadway.

GABARDINE, cotton, white, 20c. to 25c.; quantity wanted. M. Feynman, 19 West 21st.

PLUSHES.—Will pay spot cash for H. & H. 200 plushes, Esquimette and Peco; quantity no object. May Mfg. Co., Farragut 2138.

PLUSHES.—Salt's or Peerless, Chase's squirrel, 3-inch strips.; also velours. Chelsea 2763.

PLUSH.—We pay cash for Esquimette peco 8250 pluah. P. Hutner, 48 West 25th.

POPLIN AND SERGE.—American poplin and serge wanted for cash, 90810 and 0936. F 63 Times.

SERGES.—Open for French serge at right price; cash. Ninth floor, 56 West 22d.

SUITS.—Jobber looking at Fall styles. Call with samples between 2 and 5, 3 West 29th St., Room 903.

VELOURS.—Open to buy American velours K. 544 or similar weights; all shades. Bramson Bros., 45 West 26th. Tel. Farragut 6294.

## Offerings to Buyers

DRESSES. — Silks, georgettes, ginghams, graduation dresses, exceptional values. Glockner, 40 West 27th St.

DRESS PATTERNS.—Japanese embroidered, 1,200 stock, $1.35 each. E. Galgut, Gramercy 6450.

DRESSES.—500 wash dresses to close out cheap. Chauser, 45 West 27th.

MOHAIR and Sicilians.—Immediate delivery for coat trade direct importers. Arthur Walker & Co., 345 Broadway. Phone Franklin 5380.

SILKS—Peau de cygne, Paisleys; plain linings; closing out. 48 West 27th, 5th floor.

SUITS—150 ladies' and misses' Spring suits. D 286 Times Downtown.

TAFFETA DRESSES.—For immediate delivery; newest styles; low prices. Globe Dress & Suit Co., 19 West 27th.

WAISTS.—We sell Georgette waists, very reasonable. Deutschman Bros., 15 West 20th.

### COMMERCIAL PAPER.

Yesterday.....5 per cent. for the best names
Thursday.....5 " " "
The quotations are for six months' paper.

***

### Wholesalers Want to Get In.

If there is to be a big campaign against returned goods as one feature of the commercial economy program, the wholesalers, to quote one of them, "want to get in, too." The stores suffer no more than the manufacturers, who in some instances not only get the full amount of returns thrown back on the retailer, but some others put in for good measure. During the slack period of the last few months, caused by unseasonable weather, returns have been especially heavy. The general sentiment among the wholesalers seems to be that the "retailer should remove the mote from his own eye before proceeding to operate upon his customer's."

***

### Dress Goods Business Lively.

The feeling among buyers in the dress goods trade has improved to a large extent over the sentiment that prevailed a few weeks ago. The garment manufacturers have become more active and seem to have worked themselves out of their former pessimistic spell. The demand calls for almost the same line of goods that were popular last year. Cloths on the bolivia order and soft finished fabrics in general are good, and for the plain tailor-made garments, gabardines, poiret twills, and serges are taken. One encouraging factor in the business being done is the higher grade of merchandise that is ordered despite prevailing prices. This is understood to be caused by the decision of the garment makers to use less fur and put a better quality of cloth into their product.

***

### They Are Sorry Now.

Now that quotations on cotton are more or less figuratively flirting with the moon and are closely followed by the prices asked here for cotton cloths in the gray, sellers who thought they were doing a nice thing for their mills not very long ago in disposing of goods on long contracts at prices then current are sorry now that they were so impulsive. Not a little printcloth business has been booked for delivery during the first quarter of 1918, and in at least one case contracts were taken for delivery a full year ahead. While the mills that took this business are thought doubtless to see a profit in it for themselves, they are also figured to be wondering how much more they would have made had they not been so hasty. If they took the business on a kind of a selling short basis, trade opinion says they are due to "dig down" before the goods are all delivered.

***

### Denims and Tickings Led.

Denims and tickings were far in advance of the other colored cottons this week so far as the demand for them in this market was concerned. The former sold largely to the cutting-up trade in spite of recent price advances made on these by leading factors in the market. So large has the demand been of late for both indigo and logwood dyed goods that not many of them are still to be had for 1917 delivery. In the tickings the buying has been done principally by concerns which have Government business in hand, or by buyers who were speculatively inclined and who bought their goods in anticipation of further large purchases for Government use. The general jobing demand for colored cloths was none too active, but this was said to be a normal condition for June.

***

### Cottons Are Selling Abroad.

While business in the export end of the local cotton goods trade is hampered by the lack of freight space and embargoes of one kind or another, especially in the case of European transactions, there is apparently no fault to be found with the demand that is coming from foreign buyers in the Western hemisphere. Cuba was reported to have bought largely of fancy ginghams and wash goods in this market during the week, with Porto Rican trade also of good proportions. Brazil was in the market for the better grades of bleached and printed goods, while from Argentina came a further call for cotton coverts, colored drills, &c. At least one large inquiry for bag sheetings was reported from Argentina as well. Telegraph requests from Mexico for cheap ginghams and colored drills also were received. Another feature was a rather indirect but liberal inquiry for 56-60 and 48-52 four-yard sheetings, presumably for Chinese consumption.

***

### One Buyer's Way.

As indicative of the wrong way to do business the following example is given by a person who personally witnessed the incident. A girl connected with the delivery department in a large store had occasion to answer a telephone call from a customer concerning a charge account check that had gone astray and that the customer was anxious should not be put to a fraudulent use. While the girl was getting the details over the telephone the buyer of the department, a woman, found occasion to interrupt with an imperious demand for the instrument. The girl explained the case, but was forced to hang up on the customer and turn the telephone over to the buyer.

***

### Military Shades in Favor.

Reports from secondary distributers of dress goods indicate that the cutting-up trade is hotfoot after all kinds of cloth of military shades. As a result of this demand a nice business is passing in coverts, particularly in the cheaper and medium-priced goods. Other cloths for which a better demand than usual at this time of the year is reported include bedcades. The call for these goods has been so active that stocks of the cheaper ones have been reduced to a minimum. One grade which jobbed as low as 37½ cents has been entirely cleaned up.

***

### Mohairs to be Scarce.

A marked shortage of mohairs within the next twelve months is predicted by one of the best-posted dress goods men in the trade. Wise buyers, it is asserted, will lose no time in covering themselves as far ahead as the present condition of general stocks will permit. The reason back of the prediction is that when the present supply of the yarns in the hands of the mills is exhausted their replacement cost will be so high that few, if any, of the manufacturers will have courage enough to produce the goods, in spite of the fact that this can hardly be called a generally active mohair season, large buying of them has been done in certain quarters, and a good demand is still in evidence. Stocks, especially of low-end goods, are already pretty badly broken.

***

### More Gray Goods Go Up.

Further activity was reported in the local gray goods market yesterday, the feature being the selling of 38½-inch 64-60s at 10 cents for this month's delivery. October-December deliveries of the same construction were sold at 9¾ cents. For shipment to September 11¼ cents was again paid for 39-inch 68-72s. June-July business was done on 39-inch 80 squares at 13¾ cents, while for similar delivery sales of 72-76s were put through at 12½ cents. Other business was done on private lots, but it was more of a scattering nature than the sales mentioned above. Sheetings were reported active and very firm, with fine goods also strongly held. Closing printcloth figures were:

| | | | |
|---|---|---|---|
| 39-inch, 80-86s | 13¾c | 38½-inch, 64-60s | 10c |
| 39-inch, 72-76s | 12¾c | 38½-inch, 64-56s | 9¾c |
| 39-inch, 68-72s | 11¼c | 38½-inch, 60-52s | 8¾c |
| 39-inch, 56-44s | 7¾c | 36½-inch, 60-48s | 8¾c |
| 38½-inch, 64-64s | 10¼c | 27-inch, 64-60s | 6¾c |

*Asked.

## DRY GOODS TRADE STRONG.

### Distribution Is About the Same as This Time Last Year.

*Special to The New York Times.*

CHICAGO, June 8.—Marshall Field & Co. in their weekly review of the dry goods trade say:

"Wholesale distribution of drygoods for the current week is running about even with the corresponding period of 1916. Road sales for immediate shipment are slightly behind those of last year, but are considerably in excess of last year's volume for future delivery. Merchants have been in the market in smaller numbers. Collections are larger, the market on domestic cotton goods is strong."

## ENOUGH OF SOME SUPPLIES.

### Fabrics Secured to Last an Army of a Million a Year.

The Quartermaster's Department of the Army has now been provided with enough shirting flannel, uniform cloth, overcoatings and blankets to last an army of 1,000,000 men over a year. This information was given out yesterday by the Joint Committee of the National Association of Wool Manufacturers and the American Association of Woolen and Worsted Manufacturers, which is co-operating with the Committee on Supplies of the Council of National Defense.

It is thought probable that the Government will not invite additional offerings of these four classes of fabrics for some time, in order that the Quartermaster's Department may be able to put its whole attention to the task of procuring other classes of supplies that have not been contracted for so successfully.

The materials in millions of yards that the Government has been able to get so quickly consist of an 8¼-ounce shirting flannel, a 16-ounce uniform cloth, a 30-ounce overcoating and regulation blankets. The statement was given out on good authority some weeks ago that the quantity of goods for Government use being turned out by American mills was fully one-tenth of the civilian needs of the country.

## ARRIVAL OF BUYERS

BALTIMORE—Baltimore Bargain House; F. M. German, men's neckwear, umbrellas, parasols; 334 4th Av.

BALTIMORE, Md.—L. & I. Greenbaum; I. L. Greenbaum, mfrs. waists, dresses, house dresses; 1,182 B'way.

BIRMINGHAM, Ala.—Southern Novelty House; B. Joseph, novelties; York.

BOSTON—W. Jackson & Son; J. W. Jackson, woolens; Murray Hill.

BOSTON—C. A. Masters & Co.; C. Harrison, hosiery, gloves, hdkfs., furn. goods; Marlborough.

BUFFALO, N. Y.—The Globe; J. Alpern, clothing, furn. goods, hats; Breslin.

CHICAGO—J. C. Friedman, furn. goods; Longacre.

CHICAGO—A. Reiss & Co.; A. Reiss, millinery; Woodward.

CHICAGO—Leyser-Green Co.; S. Green, millinery; Hermitage.

CHICAGO—Sears, Roebuck & Co.; H. M. Kelso, cotton goods; 115 5th Av.

CHICAGO—Montgomery Ward & Co.; Mrs. A. Borges, muslin underwear, infants' wear; 43 W. 32d.

CHICAGO—Chicago Mail Order Co.; M. B. Goldman, women's, misses', juniors' dresses; 388 6th Av.

CINCINNATI, Ohio—A. Pandorf, notions, linens, laces, men's furn. goods; Great Northern.

CLEVELAND, Ohio—The Lindner Co.—Miss M. Sullivan, dresses; Mrs. G. G. Humphreys, misses' wear; 1,140 B'way.

COLUMBUS, Ohio—Columbian D. G. Co.; C. Conrad, dry goods; Imperial.

DALLAS, Texas—Goldsmith Dry Goods Co.; I. Goldsmith, jobs silk, cotton dresses; 1,133 Broadway.

LOS ANGELES, Cal.—A. Hamburger & Sons; G. Winkler, piece goods; basement; 225 5th Av.

LOS ANGELES, Cal.—Foreman & Clark; W. A. Foreman, men's, boys' clothing, furn. goods, hats; Ansonia.

LOUISVILLE, Ky.—W. B. McLean & Co.; W. B. McLean, jobs sweaters; 27 W. 34th.

MINNEAPOLIS, Minn.—The Dayton Co.; B. Rose, jobs georgette waists; 1,170 Broadway.

NASHVILLE, Tenn.—C. Rosenblum Co.; M. Feiglestock, coats; 1,270 B'way; Herald Sq.

NORFOLK, Va.—Miller, Rhoads & Swarts; W. Schneer, notions, leather goods; 1,359 B'way.

NORFOLK, Va.—Miller, Rhoads & Swarts; W. G. Taylor, furn. goods, hosiery, gloves; 1,239 B'way; Gregorian.

PHILADELPHIA—Lit Bros.; B. Lahr, jewelry; 1,261 B'way.

PHILADELPHIA—Kline & Son; I. Kline, mfr's clothing; Park Av.

PHILADELPHIA—Wolin & Small; S. Wolin, cloaks, suits; New Strand.

PHILADELPHIA—I. Schwartz & Co.; I. L. Schwartz, opera shirtwaists; Wallick.

PHILADELPHIA—Millard's; Dress Shop; Miss M. Wagner, skirts, silk petticoats; Park Av.

PITTSBURG, Va.—A. Rosenstock & Co.; B. B. Rosenstock, cloaks, notions, hosiery, gloves; 384 4th Av.; New Strand.

READING, Penn.—Lord & Gage; W. F. Schults, ribbons, velvets, white, wash, dress goods; 25 E. 26th; Breslin.

ROANOKE, Va.—L. N. Vaughn Co.; E. L. Stone, dry goods, shoes; Grand.

SCHENECTADY, N. Y.—The Wallace Co.; Miss H. B. Gaston, cloaks, suits, waists; Aberdeen.

SEATTLE, Wash.—"Bon Marche"; B. F. Tully, dresses, basement; 230 5th Av.

SIOUX CITY, Iowa—Blotcky Dept. Store; I. A. Blotcky, dry goods; Navarre.

SPARTANBURG, S. C.—Hammond-Brown-Wall Co.; C. P. Hammond, C. F. Wall, furniture; Strand.

ST. LOUIS, Mo.—E. Jacobs, dry goods, clothing, shoes; Imperial.

ST. LOUIS—Hess & Culbertson; R. W. Hess, jewelry; Longacre.

WACO, Texas—J. Snaman & Co.; J.

**$10**

will purchase a

**LIBERTY LOAN**

*Federal Reserve 3½% Bond Certificate*

Five of these Certificates are convertible into the 3½% U. S. Government 15-30 yr. Bonds, $50 denomination.

*Now Ready for Distribution*

**A.H.Bickmore & Co.**
111 BROADWAY, N.Y.

**Tilney, Ladd & Co.**

Liberty Loan

New York

**J.K. Rice, Jr. & Co. Buy & Sell**

American Press Association
Del., Lack. & Western Coal
G. W. Blss Com.
Empire Steel & Iron Com. & Pfd.
Eastern Penn Rys. Com. & Pfd.
Federal Sugar Com. & Pfd.
Lehigh Valley Coal Sales
Milliken Bros. Pfd.
Mercantile Safe & Deposit
National Fuel Gas
Otis Elevator 1st & 1920
Penn Coal & Coke
Pacific Coast Co. Stocks
Pocahontas Cons. Collieries Com.
Remington Typewriter Co. Stocks
Singer Manufacturing
Texas & Pacific Coal
Winchester Arms
Washington Steel & Ordnance

**J.K. Rice, Jr. & Co.**
Phones 4001 to 4010 John. 36 Wall St., N. Y.

**You Can Buy $100 "Liberty" Loan Bonds**
*on the Small Payment Plan*
**Net Cost $98.41**
*Send for Particulars*
**E.F. Combs & Co**
*The Hundred Dollar Bond House*
120 Broadway New York

**Gulf, Mobile & Northern R. R.**
Common and Preferred
*Bought—Sold—Quoted*
**E. BUNGE & CO.**
Members New York Stock Exchange.
44 Broad Street New York
*Phones Broad 6951-2-3-4-5-6.*

**STANDARD OIL STOCKS**
*Bought—Sold—Quoted*
**C. C. Kerr & Co.**
2 Wall St., N. Y. 'Phone 6780 Rector


# FINANCIAL MARKETS

## Stocks Close Irregular, with a Few Striking Gains—Wheat Outlook Below Average.

Early strength in a number of industrial issues, followed by many reactions and lessened activity in the afternoon, made the list very irregular at the close yesterday, with a few striking changes on both sides. The selling appeared to be the result of a desire on the part of many holders of securities to release profits shown on purchases made earlier in the week rather than carry stocks over Sunday. The Street put a cheerful interpretation upon the war news of the day and little pessimistic talk was heard.

The advance in United States Industrial Alcohol continues to hold the attention of traders, although comparatively few of them have participated in it, the stock being largely concentrated in a few hands. Yesterday's advance carried the issue to 170, or practically to the highest price on record, from which the reaction last year carried the quotation back to par. It closed at 167, with a net advance of 6¼ points. Distillers Securities was somewhat helped by the same influence, selling up ⅞ to 21⅞ at the close. It is reported that both of these companies have been in receipt of inquiries looking to large purchases of alcohol for the manufacture of powder. Steel common was less active than in recent sessions and fluctuated over a more limited range, closing almost unchanged. There was a sharp advance in American Sugar, which carried the price up 5⅝ to 124¼, and in American Woolen, which sold up 3⅞. The shipping issues were in better favor, Atlantic, Gulf & West Indies making a gain of four points.

The Government's estimate of the new wheat crop, based on June 1 conditions, placing the probable yield at 658,000,000 bushels, was somewhat disappointing as a whole, though the showing of Spring wheat was above expectations. The indicated total crop is only 16,000,000 bushels larger than the harvest of 1916, and 150,000,000 bushels under the average yield for the five years from 1911 to 1915, inclusive. This, in a year when the Allies will need 1,000,000,000 bushels of grain, mostly from America, is a pitiful showing, though perhaps as great as can be looked for while there is such a pronounced shortage of farm labor. The condition of Spring wheat for the entire country on June 1 was 91.6, against 88.2 last year and 94.9 two years ago. The crop is making its best showing in South Dakota. The indicated production of oats is well over the harvest of last year, but 170,000,000 bushels short of the 1915 crop, which established a new high record.

An unusual demonstration of the wholehearted spirit with which every interest in the financial district is being subordinated to the needs of the Treasury Department was given yesterday afternoon in a crowded meeting of bankers and brokers held on the floor of the Stock Exchange to listen to speakers on the Liberty Loan. The temper of the meeting was serious, but not despondent; a statement by Mr. Vanderlip that with just seven days left before closing the subscriptions the amount has not yet been subscribed showed how necessary it is to continue the earnest kind of work to insure a substantial oversubscription by June 15. Lessons learned in the campaign now drawing to a close, which started with a series of unfortunate blunders due to a lack of cooperation between the Government and the bankers, will be invaluable in making the way of the next loan much easier. It is, perhaps, too much to hope that the 10,000,000 subscriptions that should have been forthcoming for this loan will be obtained, but for the first time in history a genuine movement toward national thrift has been launched with such momentum that the country may be counted upon to respond much more quickly when the second loan is issued.

## MONEY AND EXCHANGE.

**Call Loans.**

High ....4 | Last ....4
Low ....3½ | Renewals ....4

**Time Loans.**

| | | | |
|---|---|---|---|
| Sixty days | 4¼@5 | Sixty days | 5@5¼ |
| Ninety days | 4¼@5 | Ninety days | 5@5¼ |
| Four months | 4¼@5 | Four months | 5@5¼ |
| Five months | 4¼@5 | Five months | 5@5¼ |
| Six months | 4¼@5 | Six months | 5@5¼ |

**Bank Acceptances.**

Eligible for rediscount with Reserve Bank, 60 to 90 days ....3 @3¼
Not eligible, 60 to 90 days ....3½@4¼

**Commercial Paper.**

Best-Known Names.

| | |
|---|---|
| 30 to 90 days | 4¾ |
| 4 to 6 months | 5 |
| Other Names. | |
| 4 to 6 months | 5¼@5½ |

**FOREIGN EXCHANGE.**

Range of Rates.

| Sterling— | High. | Low. | Last. | Ch'ge. |
|---|---|---|---|---|
| Demand | $4.75½ | $4.75¼ | $4.75½ | .. |
| Cables | 4.76⅛ | 4.76⅛ | 4.76⅛ | .. |
| Francs— | | | | |
| Demand | 5.73¾ | 5.73¼ | 5.73¼ | —.00¼ |
| Cables | 5.72¾ | 5.72¼ | 5.72¾ | —.00¼ |

Closing Rates.

| Normal Rates of Exch. | Yesterday's Close.— Demand or Checks. | Cables. |
|---|---|---|
| 4.8665 London | 4.75½ | 4.76⅛ |
| 5.1825 Paris | 5.73¾ | 5.72¾ |
| China— | | |
| Hongkong | 57.50 | 57.60 |
| Peking | 92.00 | 92.25 |
| Shanghai | 86.00 | 86.25 |
| 19.296 Greece | 19.85 | 19.90 |
| 32.44 India— | | |
| Bombay | 32.75 | 33.00 |
| Calcutta | 32.75 | 33.00 |
| 5.1930 Italy | 7.06¼ | 7.02½ |
| 49.84 Japan— | | |
| Kobe | 51.87½ | 52.00 |
| Yokohama | 51.87½ | 52.00 |
| 50.00 Philippine Islands— Manila | 50.12½ | 50.25 |
| 40.10 Holland | 41.18¾ | 41.31¼ |
| 51.85 Russia | 25.13 | 25.25 |
| 26.79 Scandinavia— | | |
| Copenhagen | 28.63 | 28.85 |
| Stockholm | 30.00 | 30.15 |
| Christiania | 29.25 | 29.45 |
| 9.205 Spain | 22.80 | 22.95 |
| South America— | | |
| 42.44 Buenos Aires | 43.87½ | 44.00 |
| 32.44 Rio | 26.62½ | 26.75 |
| 5.1826 Switzerland | 5.03¾ | 5.02¼ |

TIME BILLS ON LONDON.

| Bankers. 60 Days. | Bankers. 90 Days. | Commercial. 60 Days. | Commercial. 90 Days. |
|---|---|---|---|
| $4.71¾ | $4.69¾ | $4.71¼ | $4.69¼ |

**Clearing House Exchanges.**

Clearing House exchanges, $599,870,920; balance, $48,023,786; Sub-Treasury credit balance, $1,296,321; Federal Reserve credit balance, $22,584,573.

**Domestic Exchanges.**

Boston, par; Chicago, 10c discount; St. Louis, 25@10c discount; San Francisco, 10c premium; Montreal, par.

**Silver.**

Bar silver in London, 38¾d, up ¼d; in New York, 78¾c, up ¼c; Mexican dollars, 58¼c.

## LONDON MARKET IS QUIET.

**Only Special Shares Are Dealt In—American Issues Sluggish.**

LONDON, June 8.—Although the war news increases confidence, there is little expansion to business on the Stock Exchange, except for specialties and the recent active favorites like shippings, ammunitions, Mexican oils, and Argentine rails, which advanced further. Investors bought home railroad preferred issues more freely, while other gilt-edge securities were comparatively neglected.

American issues moved sluggishly and closed quiet.

Money was plentiful. Discount rates ruled easy. The Russian rouble continues to deteriorate, being now worth about half of its normal value.

**Trading Quiet on Paris Bourse.**

PARIS, June 8.—Trading was quiet on the Bourse today. Three per cent. rentes 60 francs 70 centimes for cash. Exchange on London 27 francs 18 centimes. Five per cent. loan 88 francs.

## THE TREASURY STATEMENT.

*Special to The New York Times.*

WASHINGTON, June 8.—Receipts and expenditures:

| | This Month. | Fiscal Year. |
|---|---|---|
| Customs receipts | $4,210,814 | $211,474,362 |
| Ord. internal revenue | 10,458,302 | 408,141,262 |
| Income tax | 25,480,330 | 188,931,277 |
| Miscellaneous | 4,517,499 | 73,283,593 |
| Total receipts | $44,666,447 | $877,809,495 |
| Excess of ord. receipts over ord. disburse... | 22,195,695 | ..... |
| Excess of ord. disburse. over ord. receipts... | ..... | 68,063,943 |
| Excess of total disburse. over total rec. | 20,870,670 | 82,476,758 |
| Expenditures | 23,611,233 | 959,345,139 |


**Buy a Liberty Bond**
Subscriptions received by the
**Guaranty Trust Company of New York**
140 Broadway Fifth Ave. & 43d St.

**Buy a Liberty Bond**
**BANKERS TRUST COMPANY**
NEW YORK

**Moody's Magazine**
now combined with
**Investment Weekly**
42 Broadway, Dept. T. New York
*13 Issues for $1.00*


NOTICE: Certificate of membership No. 7855 issued by the New York Produce Exchange July 2, 1891, to William G. McCormick, having been lost or mislaid, application has been made to the Board of Managers for a new certificate. All persons interested are hereby notified to show cause within the next six weeks why such new certificate should not be issued.

L. F. HOWE, Secretary.
New York, May 25th, 1917.

# NEW YORK STOCK EXCHANGE

FRIDAY, JUNE 8, 1917.

| | 1917. | 1916. | 1915. |
|---|---|---|---|
| Day's sales | 960,120 | 529,796 | 857,232 |
| Year to date | 87,861,712 | 76,250,303 | 56,527,194 |

| Closing Bid. | Closing Ask. | Sales. | | First. | High. | Low. | Last. | Net Chge. |
|---|---|---|---|---|---|---|---|---|
| 5 | 5½ | 300 | Alaska Gold Mines | 5½ | 5½ | 5 | 5 | ... |
| 4½ | 4⅝ | 100 | Alaska Juneau | 4⅝ | 4⅝ | 4½ | 4½ | ... |
| 20½ | 30 | 2,000 | Allis-Chalmers Mfg | 20 | 30 | 29 | 29⅞ | ... |
| 84½ | 85¾ | 400 | Allis-Chal. Mfg. pf | 86¼ | 86¼ | 85⅞ | 85⅞ | — ⅛ |
| 96½ | 96⅞ | 3,300 | Am. Beet Sugar | 95 | 97 | 95 | 96 | + ⅛ |
| 51¼ | 51½ | 4,000 | Am. Can | 51⅝ | 52¾ | 51¼ | 51¾ | — ⅛ |
| 76⅝ | 77 | 2,800 | Am. Car & Fdry | 77 | 77 | 76⅞ | 76⅞ | + ⅞ |
| 115 | 118⅝ | 100 | Am. Car & Fdry pf | 117¼ | 117¼ | 117¼ | 117¼ | — ⅛ |
| 41⅞ | 42¼ | 200 | Am. Cotton Oil | 41⅝ | 41⅞ | 41⅛ | 41⅞ | — ⅛ |
| 15½ | 15⅝ | 3,900 | Am. H. & Leather | 15 | 16 | 15 | 15⅞ | + ⅞ |
| 64½ | 65 | 700 | Am. H. & Leath. pf | 64⅞ | 65½ | 64 | 64⅝ | +1⅛ |
| 25⅞ | 26¼ | 100 | Am. Ice Securities | 26⅝ | 26⅝ | 26⅝ | 26⅝ | +1⅛ |
| 25¼ | 26¼ | 5,000 | Am. Linseed | 24⅞ | 25¾ | 24⅝ | 25¼ | + ⅛ |
| 62½ | 62⅝ | 200 | Am. Linseed pf | 62 | 62½ | 62 | 62⅛ | + ⅛ |
| 74½ | 74⅝ | 3,100 | Am. Locomotive | 75½ | 75½ | 74½ | 74⅝ | + ⅛ |
| 11⅞ | 11¾ | 1,400 | Am. Locomotive pf | 10½ | 12 | 10½ | 11⅝ | +1¼ |
| 57⅞ | 58¼ | 300 | Am. Malting 1st pf | 57½ | 58½ | 57½ | 58⅜ | ... |
| 110½ | 110⅝ | 14,900 | Am. Smelt. & Ref | 110¾ | 110⅝ | 109½ | 110½ | + ⅛ |
| 113⅞ | 114½ | 100 | Am. Smelt. & R. pf | 113⅝ | 113⅝ | 113⅝ | 113⅝ | — ⅛ |
| 100½ | 101¼ | 100 | Am. Smelt. S. pf. A | 100½ | 100½ | 100½ | 100½ | + ⅛ |
| 74¼ | 74¾ | 7,900 | Am. Steel F'dries | 74 | 75¼ | 73¾ | 74¼ | + ⅛ |
| 124½ | 124¾ | 80,400 | Am. Sugar Ref | 119¼ | 124¼ | 119¼ | 124¼ | + 5⅝ |
| 119 | 120 | 100 | Am. Sugar Ref. pf | 119 | 119 | 119 | 119 | + ¼ |
| 36 | 36½ | 1,100 | Am. Sumatra Tob | 36¾ | 36⅞ | 36¼ | 36¼ | ... |
| 121¼ | 121⅞ | 600 | Am. Tel. & Tel | 121⅝ | 121⅝ | 121¼ | 121½ | — ⅛ |
| 195 | 197 | 100 | Am. Tobacco | 195 | 195 | 195 | 195 | —2 |
| 102 | 103 | 100 | Am. Tob. pf. new | 102½ | 102½ | 102½ | 102½ | — ½ |
| 53⅝ | 58½ | 28,000 | Am. Woolen | 54⅞ | 58⅝ | 54 | 58½ | +3⅞ |
| 99½ | 99½ | 200 | Am. Woolen pf | 98¾ | 99 | 98¾ | 99 | + ½ |
| 45 | 46 | 100 | Am. Writing Pf | 46 | 46 | 46 | 46 | —1 |
| 33¼ | 34½ | 300 | Am. Zinc L. & S | 33½ | 33¼ | 33 | 33 | — ½ |
| 85½ | 85⅝ | 14,800 | Anaconda Copper | 85¾ | 86½ | 85 | 85⅝ | + ½ |
| 102¼ | 102½ | 1,600 | Atch., Top. & S. F | 102 | 102½ | 101¾ | 102½ | + ½ |
| | | 200 | At., Birm. & At | 16¾ | 16¾ | 16¾ | 16¾ | + ⅛ |
| 116 | 116½ | 13,700 | At. Gulf & West I | 113 | 117 | 112¾ | 116 | + ⅝ |
| 60¾ | 62 | 200 | At. G. & W.I.pf.x d | 61⅜ | 62 | 61⅜ | 62 | + ¾ |
| 66½ | 67 | 11,900 | Baldwin Locomotive | 68 | 68¼ | 65½ | 66½ | — ⅜ |
| 99 | 101 | 200 | Bald. Loco. pf. x d | 100¾ | 100¾ | 100½ | 100½ | +1½ |
| 72 | 72¼ | 1,400 | Baltimore & Ohio | 71⅞ | 72⅝ | 71⅞ | 72⅛ | + ⅛ |
| 120½ | 123 | 2,100 | Barrett Co | 118¼ | 123¼ | 118¼ | 123 | +3½ |
| | | 200 | Barrett Co. s. r. f.p | 120 | 122 | 120 | 122 | +7 |
| 151 | 152 | 300 | Bethlehem Steel | 151 | 151 | 150¼ | 151 | — ½ |
| 147⅜ | 147⅞ | 42,400 | Beth.S.class B t.cfs | 147⅛ | 149⅜ | 147⅛ | 147⅜ | — ⅛ |
| 120 | 123 | 100 | Bethlehem Steel pf | 121 | 121 | 121 | 121 | +1 |
| 61 | 61⅝ | 100 | Bklyn Rap.Tran.x d | 61⅞ | 61¾ | 61⅞ | 61⅝ | + ⅛ |
| 101 | 103 | 400 | Burns Brothers | 102⅜ | 102⅜ | 102 | 103 | +1 |
| 44¼ | 44⅝ | 1,500 | Butte & Superior | 43⅜ | 44⅝ | 43½ | 44½ | +1 |
| 38 | 38⅝ | 600 | California Packing | 38½ | 38½ | 38 | 38½ | + ½ |
| 22⅝ | 23 | 800 | California Petrol | 23 | 23⅛ | 23 | 23 | — ⅛ |
| 54 | 55 | 600 | California Pet. pf | 53½ | 54½ | 53½ | 54 | + ⅛ |
| 161¼ | 162 | 1,600 | Canadian Pacific | 161 | 162¾ | 159½ | 161½ | + ½ |
| 97⅞ | 98 | 48,900 | Central Leather Co | 97⅛ | 99⅜ | 97⅛ | 97⅞ | +2⅛ |
| 110½ | 113½ | 100 | Cent. Leath. pf. x d | 111⅛ | 111⅞ | 111½ | 111½ | +1¼ |
| 36½ | 37 | 700 | Cerro de Pasco | 37⅛ | 37⅝ | 37 | 37 | ... |
| 87 | 91 | 200 | Chandler Motor | 88¼ | 88¼ | 88½ | 88½ | + ½ |
| 59¼ | 60 | 2,200 | Chesapeake & O. x d | 59 | 60 | 59 | 59½ | ... |
| 33 | 34¼ | 600 | Chi. Great West. pf | 33½ | 33¾ | 32¾ | 33¾ | — ⅜ |
| 73¾ | 74 | 1,900 | Chi., Mil. & St. P | 73⅝ | 74⅝ | 73⅝ | 74 | — ⅛ |
| 110½ | 111 | 2,100 | Chi., M. & St. P. pf | 110 | 110¼ | 110 | 110¼ | + ⅛ |
| 111½ | 111⅞ | 200 | Chi. & Northwest | 111⅞ | 111⅞ | 111 | 111 | — ⅜ |
| 145 | 150 | 20 | Chi. & Northw. pf | 150 | 150 | 150 | 150 | ... |
| 43¼ | 43⅞ | 100 | Chi., Rock Island & Pac. cfs.of d.2d pd. | 43¾ | 43¾ | 43¾ | 43¾ | — ¼ |
| | | 100 | Chi., R. I. & P. w. i. | 38¾ | 38¾ | 38¾ | 38¾ | ... |
| 77½ | 78 | 500 | Chi., Rock Island & Pac. f p. c. pf. w.i. | 77½ | 77¾ | 77¼ | 77⅝ | — ⅛ |
| 66¼ | 66½ | 200 | Chi., Rock Island & Pac. 6 p. c. pf. w.i. | 66¼ | 66¼ | 66¼ | 66¼ | — ¼ |
| | | | Chile Copper | 22½ | 22½ | 22½ | 22½ | — ⅛ |
| | | | Chino Copper | 59¾ | 59¾ | 59¼ | 59¼ | — ⅛ |
| | | | Col. Fuel & Iron | 57 | 57⅛ | 55½ | 56¼ | + ⅛ |
| | | | Columbia Gas & El | 41¾ | 41¾ | 41¼ | 41¾ | + ⅛ |
| | | | Consolidated Gas | 109¾ | 109¾ | 109¾ | 109¾ | + ⅛ |
| | | | Con. Int. Coal Min | 18 | 18 | 18 | 18 | +1½ |
| | | | Continental Can | 98 | 98 | 98 | 98 | +1 |
| | | | Corn Products Ref | 32¾ | 34½ | 32 | 33¼ | + ⅞ |
| | | | Corn Prod. Ref. pf | 104½ | 104⅞ | 104½ | 104⅞ | + ⅛ |
| | | | Crucible Steel | 82¾ | 83¾ | 81½ | 81¾ | + ¼ |
| | | | Cuba Cane Sugar | 44½ | 45¼ | 44 | 44⅞ | + ⅛ |
| | | | Cuba Cane Sugar pf | 91⅞ | 91⅞ | 91⅝ | 91⅞ | + ¼ |
| | | | Deere & Co. pf | 99 | 99 | 99 | 99 | ... |
| | | | Delaware & Hud | 100½ | 110⅜ | 100 | 110⅜ | + ⅞ |
| | | | Distillers' Secur | 21¾ | 22⅜ | 21⅜ | 21⅞ | + ⅞ |
| | | | Dome Mines | 10 | 10 | 9⅞ | 10 | ... |
| | | | Erie | 25⅝ | 26¼ | 25¼ | 26 | + ⅛ |
| | | | Erie 1st pf | 38 | 38¼ | 37⅞ | 38¼ | + ⅛ |
| | | | Erie 2d pf | 28⅛ | 29⅛ | 28⅛ | 29⅛ | + ⅝ |
| | | | Federal M. & S. pf | 45 | 45 | 43 | 43 | —3 |
| | | | Gen. Electric Co | 158½ | 160 | 158½ | 159¾ | +1¼ |
| | | | Goodrich (B. F.) Co | 52 | 52 | 52 | 52 | — ¼ |
| | | | Granby Consol | 85 | 85 | 85 | 85 | —3 |
| | | | Great Northern pf | 107¼ | 108¼ | 107¼ | 108¼ | + ⅛ |
| | | | G. N. ctfs. for o. p | 84¾ | 84¾ | 84¼ | 84¼ | + ⅛ |
| | | | Greene-Cananea | 45¾ | 45¾ | 45¾ | 45¾ | + ⅛ |
| | | | Gulf States Steel | 127½ | 127½ | 125¼ | 125¼ | —3½ |
| | | | Hartman Corp | 62¾ | 62¾ | 62¾ | 62¾ | +1 |
| | | | Illinois Central | 108 | 108 | 108 | 108 | + ⅛ |
| | | | Inspiration Copper | 64½ | 65¼ | 64¾ | 64¾ | + ⅜ |
| | | | Interboro Consol | 10¼ | 10¾ | 10¼ | 10⅜ | + ⅛ |
| | | | Interboro Con. pf | 59 | 59 | 59 | 59 | ... |
| | | | Int. Agricultural | 19¼ | 19¼ | 19¼ | 19¼ | ... |
| | | | Int. Harv., N.J., pf | 117½ | 118½ | 117½ | 118½ | +3½ |
| | | | Int. Mer. Marine pf | 81 | 82½ | 80½ | 81¾ | + ⅛ |
| | | | Int. Nickel | 41½ | 41⅞ | 41⅝ | 41⅝ | — ⅛ |
| | | | Int. Paper | 44 | 44 | 43 | 43¾ | ... |
| | | | Int. Paper pf. sta | 76½ | 76½ | 76½ | 76½ | — ⅛ |
| | | | Kansas City South | 22¼ | 23 | 22¼ | 23 | + ⅛ |
| | | | Kelly Spring Tire | 52 | 52 | 52 | 52 | + ½ |
| | | | Kennecott Corp | 47¼ | 48 | 47¼ | 47⅝ | + ⅛ |
| | | | Lackawanna Steel | 99¾ | 100 | 98¾ | 99 | — ⅛ |
| | | | Lee Rubber & Tire | 18¼ | 18¼ | 18¼ | 18¼ | — ⅛ |
| | | | Lehigh Valley | 64½ | 64½ | 64¼ | 64⅞ | + ⅝ |
| | | | Mackay Cos. pf. x d | 64½ | 64½ | 64¼ | 64½ | +1 |
| | | | Maxwell Motors | 49½ | 50 | 49½ | 50 | + ⅛ |
| | | | Max. Motors 1st pf | 67¾ | 67¾ | 67¾ | 67¾ | — ⅛ |
| | | | Mexican Petroleum | 101⅝ | 103 | 101 | 102⅝ | + ⅜ |
| | | | Mex. Petroleum pf | 97¾ | 97¾ | 97¾ | 97¾ | + ⅛ |
| | | | Miami Copper | 40¾ | 41 | 40¾ | 40⅞ | + ⅛ |
| | | | Midvale Steel | 66¾ | 67¼ | 66¾ | 66¾ | + ⅛ |
| | | | M., St. P. & S. S. M. | 107½ | 107½ | 107½ | 107½ | + ⅛ |
| | | | Mo., Kan. & Texas | 6¼ | 6½ | 6¼ | 6½ | ... |
| | | | Mo., Kan. & T. pf | 12 | 12 | 12 | 12 | ... |
| | | | Mo. Pacific w i | 27¼ | 28¼ | 27¼ | 27¼ | + ⅛ |
| | | | Mo. Pac. 1st trust p | 58¾ | 59 | 58½ | 59 | + ⅛ |
| | | | Montana Power | 99¾ | 99¾ | 99¼ | 99¼ | + ⅛ |
| | | | Nat. Biscuit Co | 109¾ | 110 | 109¾ | 110 | + ½ |
| | | | Nat. Enam. & St | 40 | 42¼ | 40 | 41 | +1¼ |
| | | | National Lead x d | 58 | 58 | 57¾ | 57¾ | — ⅛ |
| | | | Nevada Con. Cop | 25½ | 25½ | 25¼ | 25¼ | — ⅛ |
| | | | N. Y. Central | 90¾ | 92¼ | 90¼ | 91⅞ | + ⅛ |
| | | | N. Y., Chi. & St. L | 27½ | 27½ | 27½ | 27½ | + ⅛ |
| | | | N. Y., Chi. & St. L. pf | 34¼ | 36 | 34¼ | 36 | + ¼ |
| | | | N. Y. Ont. & West | 22 | 22¼ | 22 | 22¼ | ... |
| | | | Norfolk Southern | 24⅜ | 24⅜ | 24⅜ | 24⅜ | ... |
| | | | Norfolk & Western | 124⅝ | 125¼ | 124½ | 125¼ | +1¼ |
| | | | Northern Pacific | 103⅜ | 104½ | 103⅜ | 104 | + ⅛ |
| | | | Ohio Cities Gas | 141 | 141⅝ | 139½ | 139½ | + ¼ |
| | | | Owens Bottle Mach | 92 | 92 | 92 | 92 | —1 |
| | | | Pacific Mail | 25 | 26¾ | 25 | 26¾ | +1⅝ |
| | | | Penn. R. R. | 53¼ | 53½ | 53 | 53 | — ⅛ |
| | | | People's Gas, Chi | 75 | 75½ | 73 | 74½ | — ⅛ |
| | | | Père Marquette | 20 | 20 | 20 | 20 | +1 |
| | | | Père Marq. pr. pf | 58 | 58 | 58 | 58 | +1 |
| | | | Père Marquette pf | 40 | 40 | 40 | 40 | —16 |
| | | | Philadelphia Co | 34½ | 34½ | 34 | 34 | ... |
| | | | Pitts. Coal cfs. of d | 80 | 80¾ | 49¼ | 50 | ... |
| | | | Pitts. & West Va | 28¼ | 28¼ | 27½ | 28 | — ⅛ |
| | | | Pitts. & W Va. pf | 62¾ | 62¾ | 62¼ | 62¾ | + ⅛ |
| | | | Pressed Steel Car | 80 | 80¾ | 79½ | 79½ | + ⅛ |
| | | | Quicksilver pf | | 1½ | 1½ | 1½ | + ⅛ |
| | | | Railway Steel Sp | 58¾ | 57½ | 55½ | 55⅝ | —1¼ |
| | | | Ray Con. Copper | 30¾ | 30¾ | 30¾ | 30¾ | ... |
| | | | Reading | 94 | 95¾ | 94 | 94⅝ | +1 |
| | | | Rep. Iron & Steel | 96 | 98¼ | 92¾ | 92¾ | — ⅛ |
| | | | Rep. Iron & S. pf | 105¼ | 106 | 105 | 105 | + ⅛ |
| | | | Royal Dutch r | 65½ | 65½ | 65 | 65⅜ | + ⅛ |
| | | | St. Louis-San Fran | 17¼ | 17⅝ | 17¼ | 17⅜ | + ⅛ |
| | | | Savage Arms | 78 | 79⅞ | 78 | 79⅞ | — ⅝ |
| | | | Saxon Motor | 42 | 42 | 42 | 42 | ... |
| | | | Seab. Air Line pf | 20 | 20 | 20 | 20 | +1 |
| | | | Sears, Roeb. & Co | 175 | 175 | 175 | 175 | — ½ |
| | | | Shattuck-Arizona | 27½ | 27⅝ | 27½ | 27⅝ | + ⅛ |
| | | | Sinclair Oil & Ref | 55⅜ | 56 | 55½ | 55½ | + ⅛ |
| | | | Sloss-S. Steel & I | 62¾ | 62¾ | 61¾ | 61¾ | — ⅛ |
| | | | Southern Pacific | 92⅞ | 93¾ | 92⅞ | 93½ | ... |
| | | | Southern Railway | 27⅜ | 28 | 27½ | 27¾ | + ⅛ |
| | | | Studebaker Co | 79¾ | 80 | 78¾ | 80 | + ⅛ |
| | | | Superior Steel | 47 | 47¾ | 46¾ | 47 | + ⅜ |
| | | | Sup. Steel 1st pf | 101 | 101 | 101 | 101 | + ⅛ |
| | | | Tenn. C. & C | 17¼ | 17¾ | 16¾ | 17⅜ | ... |
| | | | Texas Co | 220¾ | 220¾ | 220 | 220¼ | —1⅜ |
| | | | Third Avenue | 22¾ | 22¾ | 22¾ | 22¾ | — ⅜ |
| | | | Tobacco Products | 59¼ | 60⅝ | 58⅝ | 59½ | +1⅜ |
| | | | Transue & Wms | 47¼ | 47¾ | 47¼ | 47¼ | — ⅛ |
| | | | Union B. & P. new | 80 | 80 | 80 | 80 | —1½ |
| | | | Union Pacific | 136¼ | 138¾ | 135⅞ | 137⅝ | +1¼ |
| | | | United Alloy Steel | 48 | 48 | 47¾ | 48 | + ⅛ |
| | | | United Cigar Stores | 100 | 100 | 100 | 100¼ | + ⅛ |
| | | | Un. Cigar Stores pf | 118 | 118 | 118 | 118 | —6½ |
| | | | United Fruit | 139¼ | 140⅜ | 139 | 139 | + ⅜ |
| | | | United Rys, Invest | 7 | 7¼ | 6¾ | 7¼ | + ⅛ |
| | | | United Rys, Inv. pf | 16 | 16 | 15¾ | 15¾ | —1½ |
| | | | U. S. C. I. P. & F | 23 | 23 | 23 | 23 | — ¼ |
| | | | U. S. Indus. Alco | 162 | 170 | 159 | 167 | +6¼ |
| | | | U. S. Ind. Alco. pf | 105 | 105 | 105 | 105 | ... |
| | | | U. S. Rubber | 63¾ | 63¾ | 62 | 62¾ | — ¼ |
| | | | U. S. Sm., R. & M | 61¾ | 61¾ | 61¾ | 61¾ | — ⅜ |
| | | | U. S. Steel | 132¾ | 132⅞ | 131¼ | 131⅝ | — ⅛ |
| | | | U. S. Steel pf | 117¾ | 117¾ | 117¾ | 117¾ | — ⅜ |
| | | | Utah Copper | 114⅜ | 115⅜ | 114⅜ | 115⅜ | +1 |
| | | | Utah Securities | 19¼ | 19¾ | 19¼ | 19¾ | ... |
| | | | Va.-Car. Chemical | 44¼ | 45¼ | 44¼ | 45 | + ⅞ |
| | | | Vulcan Detinning | 8¼ | 8¼ | 8¼ | 8¼ | + ⅛ |
| | | | Wabash | 12 | 12⅜ | 12 | 12⅜ | + ⅛ |
| | | | Wabash pf. A | 48 | 48¾ | 47¾ | 48⅜ | + ⅛ |
| | | | Wabash pf. B | 25¼ | 25¼ | 25¼ | 25¼ | + ⅛ |
| | | | Western Maryland | 19¾ | 19¾ | 19¼ | 19⅜ | + ⅛ |
| | | | Western Union Tel | 93¾ | 94¼ | 93¾ | 93⅞ | + ⅛ |
| | | | Westingh. E. & M | 53¾ | 54 | 53¼ | 53¼ | — ⅜ |
| | | | Wheeling & L. E | 14¾ | 14¾ | 14¼ | 14¼ | — ⅛ |
| | | | Wilson & Co | 73¾ | 73¾ | 72¼ | 72¾ | — ⅛ |
| | | | Willys-Overland | 28¼ | 28½ | 28 | 28½ | ... |
| | | | Worthington Pump | 33¾ | 33¾ | 33¼ | 33¼ | — ½ |

## PLEAD FOR HIGHER RATES.

**Commerce Commission Told People Are Concerned in Securities.**

WASHINGTON, June 8.—Life insurance companies, banks, and trust companies holding railroad securities today urged the Interstate Commerce Commission to grant the plea of carriers for a 15 per cent. increase in freight rates. They asserted that approximately half the people of the country are indirectly investors in railroads, and, therefore, concerned in the stability of securities.

The hearing brought to a close the testimony of the carriers. Mr. Warfield of Baltimore, banker and Chairman of the Seaboard Air Line Directors, headed a delegation of eighty who, he said, represented holders of $3,000,000,000 in railway securities.

Robert F. Maddox, an Atlanta banker, told the Commissioner that the carriers' bonds have shown a decrease in value for a period of several years.

"Unless assistance is given to the railroads," he said, "the public confidence in their securities will be so shaken as to cause a contraction in one of the most important bases of credit, which will have a far-reaching effect on our entire financial structure."

Henry A. Schenck, President of the Savings Banks' Association of the State of New York, asserted that the average Eastern savings bank depositor has about $80 invested in railroad paper. An increase in freight rates, he said, would be reflected on the account of every man who has a dollar in a savings bank.

Darwin P. Kingsley, President of the New York Life Insurance Company, pleaded for a stabilization of carriers' securities, asserting that insurance firms must meet obligations made with a belief in the stability of the $3,000,000,000 invested.

Railway earnings and expenses will mean a total increase of $100,000,000 this year, he said.

## MARKET AVERAGES.

**STOCKS.**

YESTERDAY'S RANGE.

| | High. | Low. | Last. | Net Ch'ge. |
|---|---|---|---|---|
| 25 railroads | 71.88 | 71.08 | 71.63 | + .64 |
| 25 industrials | 95.88 | 94.48 | 95.22 | + .89 |
| 50 stocks | 83.88 | 82.78 | 83.42 | + .51 |

DAILY RANGE OF FIFTY STOCKS.

| | High. | Low. | Last. | Net Ch'ge. |
|---|---|---|---|---|
| June 8 | 83.88 | 82.78 | 83.42 | + .51 |
| June 7 | 83.90 | 82.68 | 82.91 | — .99 |
| June 6 | 83.40 | 82.33 | 83.00 | +1.04 |
| June 5 | Holiday. | | | |
| June 4 | 82.43 | 81.88 | 81.94 | — .31 |
| June 2 | 83.06 | 82.01 | 82.25 | + .58 |
| June 1 | 83.13 | 81.68 | 82.58 | + .04 |

MONTHLY RANGE OF FIFTY STOCKS.

| June. | High. | Low. | Last. |
|---|---|---|---|
| *1917 | 85.90 June 9 | 81.68 June 1 | 83.42 |
| 1916 | 89.60 June 12 | 83.56 June 26 | 86.03 |
| 1915 | 72.25 June 22 | 66.45 June 1 | 70.41 |
| 1914 | 69.64 June 9 | 66.52 June 26 | 68.18 |
| 1913 | 86.28 June 2 | 83.09 June 10 | 86.44 |
| 1912 | 82.79 June 6 | 80.06 June 1 | 81.84 |
| 1911 | 84.43 June 14 | 81.45 June 1 | 82.79 |

YEARLY RANGE OF FIFTY STOCKS.

| | High. | | Low. | | Last. |
|---|---|---|---|---|---|
| *1917 | 90.46 | Jan. 4 | 75.77 | May 9 | 83.42 |
| †1916 | 91.88 | Jan. 3 | 80.91 | Apr. 22 | 88.70 |
| | Full Years. | | | | |
| 1916 | 101.51 | Nov. 20 | 80.91 | Apr. 22 | 88.22 |
| 1915 | 94.13 | Oct. 22 | 58.99 | Feb. 24 | 91.50 |
| 1914 | 73.30 | Jan. 31 | 57.41 | July 30 | 60.20 |
| 1913 | 79.10 | Jan. 9 | 63.09 | June 10 | 68.06 |
| 1912 | 83.82 | Sep. 30 | 75.24 | Feb. 7 | 78.20 |
| 1911 | 84.41 | June 26 | 69.57 | Sep. 25 | 77.60 |

**BONDS.**

DAILY RANGE OF FORTY BONDS.

| | High. | Low. | Last. |
|---|---|---|---|
| June 8 | 83.74 +.01 | June 1 | 83.62 —.05 |
| June 7 | 83.73 +.01 | May 31 | 83.67 +.06 |
| June 6 | 83.72 +.02 | May 30 | Holiday. |
| June 5 | Holiday. | May 29 | 83.61 +.12 |
| June 4 | 83.70 +.07 | May 28 | 83.49 |
| June 2 | 83.63 +.01 | May 26 | 83.49 +

# THE COTTON MARKET

## All Deliveries Make New High Records for Season After Irregular Opening.

An irregular opening was followed by renewed strength in the cotton market yesterday, and all deliveries made new high records for the season. The advance was accompanied by reiterated reports that spinners were buying contracts as a protection against forward sales of goods, while there was covering by recent sellers, and probably rebuying by old longs who had taken profits earlier in the week. October contracts sold up from 21.90c to 22.63c, closing at 22.49c, with the general list closing steady at a net advance of 33 to 52 points.

July was 13 points lower at the opening, and reactionary sentiment seemed to be encouraged by relatively low cables and a good weather map. Later months opened unchanged to 7 points higher, and the general list firmed up right after the call. After selling 17 to 22 points net higher the market reacted 9 or 10 points under realizing, but contracts became scarce during the middle of the day, and prices shot up rapidly early in the afternoon. There appeared to be no fresh news connected with the advance, but the trade seemed to be favorably impressed by political advices and war reports, which may have had some influence. The upward movement met very little opposition until active months were 42 to 67 points net higher, with the new crop selling 70 points or so above the opening figures. The close was a few points off from the best under realizing.

Private crop reports reaching the trade indicated an improvement in many instances, and there were reports of cotton blooms in Southern Alabama. Following Thursday's report that the first bale of the new Texas crop was expected next week, there was talk of a freer early season movement than previously anticipated. This may have encouraged some of the early selling, and there was scattered Southern selling during the day. On the whole, however, offerings were very light after the reaction of about 50 points from the high level of Wednesday, and the scarcity in contracts was generally commented upon during the progress of the advance. Late in the day selling of July was reported against spots in the South which might be brought here for delivery.

Exports for the week amounted to only 4,748 bales, compared with 120,690 last year.

Yesterday's quotations follow:

| | Open. | High. | Low. | Close. | Thurs. |
|---|---|---|---|---|---|
| June | ..... | ..... | ..... | 22.91@22.97 | 22.38 |
| July | 22.50 | 23.10 | 22.50 | 23.01@23.03 | 22.68 |
| Aug. | 22.97 | 22.97 | 22.93 | 22.86@22.88 | 22.50 |
| Sept. | 22.39 | 22.53 | 22.08 | 22.50 bid | 22.12 |
| Oct. | 21.90 | 22.63 | 21.90 | 22.49@22.52 | 21.98 |
| Nov. | ..... | ..... | ..... | 22.51 bid | 22.01 |
| Dec. | 22.09 | 22.72 | 22.08 | 22.59@22.60 | 22.08 |
| Jan. | 22.13 | 22.73 | 22.13 | 22.62@22.64 | 22.13 |
| March | 22.32 | 22.88 | 22.32 | 22.75 bid | 22.27 |
| May | 23.20 | 23.20 | 22.91 | 22.95 bid | 22.43 |

The local market for spot cotton was quiet and 20 points higher at 23.40c for middling upland. Southern spot markets were as follows: Galveston, 22.70c; New Orleans, 22.38c; Savannah, 22¾c; Augusta, 22¾c; Memphis, 22.25c; Houston, 22.75c.

Yesterday's statistics follow:

| | Friday. | Last Wk. | Last Yr. |
|---|---|---|---|
| Port receipts | 18,369 | 10,065 | 18,696 |
| Exports | 9,361 | 1,517 | 8,124 |
| Port stock | 847,156 | 867,048 | 982,171 |
| Interior receipts | ..... | ..... | ..... |
| New York arrivals | 2,627 | ..... | ..... |
| New York stocks | 52,726 | 53,246 | 145,917 |

The week-end statistics of the New York Cotton Exchange follow: Brought into sight for the week, 54,304 bales, against 68,865 last year; for the season, 12,068,727, against 14,961,140 last year. Visible supply of all kinds, 3,783,765, against 4,235,223 last year; visible American, 2,413,762, against 2,908,223 last year. Decrease in general visible, 111,582, against a decrease of 168,342 last year; decrease in visible American, 92,461, against 332,342 last year. Spinners' takings for the week, 146,886, against 230,782 last year, and for the season, 11,919,216, against 12,278,738 last year.

Liverpool cables: Spot cotton in moderate demand; sales, 7,000 bales; American, 4,000. Imports, 11,000. Middling upland, 15.51d. Futures opened irregular, 22 to 24 points lower; closed barely steady, at a net decline of 18 to 23 points. July-August, 14.41d; October-November, 13.86d; January-February, 13.84d; March-April, 13.80d.

Manchester: Yarns hardening; cloths in more demand.

# EARNINGS.

### Railroads.

BANGOR & AROOSTOOK—

| | 1917. | 1916. | 1915. |
|---|---|---|---|
| April gross | $461,511 | $330,382 | $325,864 |
| Net | 179,718 | 183,218 | 141,418 |
| Sur. aft. chgs. | 90,196 | 76,631 | 57,895 |
| 4 mos. gross | 1,908,014 | 1,435,643 | 1,435,358 |
| Net | 662,681 | 588,023 | 641,668 |
| Sur. aft. chgs. | 327,220 | 206,978 | 227,852 |

DENVER & RIO GRANDE—

| | | | |
|---|---|---|---|
| April gross | 2,141,504 | 1,818,001 | 1,623,648 |
| Net after taxes | 907,296 | 741,074 | 514,080 |
| Sur. aft. chgs. | 209,435 | 249,063 | *20,803 |
| 4 mos. gross | 8,580,647 | 7,370,800 | 6,025,918 |
| Net aft. taxes | 2,490,602 | 2,613,435 | 1,630,091 |
| Sur. aft. chgs. | 705,894 | 964,457 | 191,388 |

*Deficit.

MINNEAPOLIS, ST. PAUL & SAULT STE. MARIE—

| | | | |
|---|---|---|---|
| April gross | 1,676,942 | 1,531,209 | 1,225,563 |
| Net aft. taxes | 404,096 | 480,027 | 253,214 |
| 4 mos. gross | 5,721,628 | 5,643,148 | 4,980,842 |
| Net aft. taxes | 1,153,457 | 2,150,096 | 1,278,983 |

Chicago Division—

| | | | |
|---|---|---|---|
| April gross | 1,182,582 | 1,069,222 | 787,071 |
| Net aft. taxes | 340,582 | 433,154 | 177,057 |
| 4 mos. gross | 3,970,553 | 4,092,086 | 3,214,941 |
| Net aft. taxes | 1,089,012 | 1,559,332 | 777,252 |

TOLEDO, ST. LOUIS & WESTERN—

| | | | |
|---|---|---|---|
| April gross | 586,223 | 459,361 | 367,447 |
| Net aft. taxes | 179,105 | 139,478 | 21,385 |
| Total income | 132,202 | 103,506 | 36,037 |
| 4 mos. gross | 2,112,149 | 1,823,263 | 1,535,748 |
| Net aft. taxes | 683,579 | 564,151 | 315,283 |
| Total income | 504,413 | 431,377 | 221,318 |

### Public Utilities.

AMERICAN EXPRESS CO. for the six months ended Dec. 31—

| | 1916. | 1915. | Decrease. |
|---|---|---|---|
| Total op. rev. | 18,764,302 | 15,496,657 | $3,267,645 |
| Net op. rev. | 4,372,061 | 2,180,221 | 945,160 |
| Op. income | 2,942,594 | 1,904,606 | 962,012 |

Operations for the twelve months ended Dec. 31, 1916 and 1915—

| | | | |
|---|---|---|---|
| Total op. rev. | 35,285,068 | 28,143,262 | *7,095,826 |
| Net op. rev. | 8,282,746 | 4,225,106 | 142,860 |
| Op. income | 2,318,721 | 2,553,455 | 234,744 |

*Decrease.

EDISON ELECTRIC ILLUMINATING CO. OF BOSTON gross earnings for May, $617,621, an increase of $76,576 over the same month a year ago.

### Miscellaneous.

MACY'S STORES CORPORATION—

| | 1917. | 1916. | Increase. |
|---|---|---|---|
| May sales | 585,497 | 496,947 | 88,710 |
| 5 mos. sales | 2,703,813 | 2,302,565 | 428,248 |

# MINING STOCK QUOTATIONS.

*Special to The New York Times.*

SAN FRANCISCO.

| | | | |
|---|---|---|---|
| Alpha | .06 | Jumbo | .02 |
| Alta | .06 | Julia | .03 |
| Andes | .09 | Justice | .03 |
| Best & Belcher | .06 | Mexican | .15 |
| Bullion | .02 | Occidental | .03 |
| Caledonia | .03 | Ophir | .03 |
| Challenge Con | .01 | Potosi | .05 |
| Chollar | .06 | Seg. Belcher | .02 |
| Confidence | .10 | Sierra Nevada | .03 |
| Con. Imperial | .01 | Union Con | .05 |
| Con. Virginia | .30 | Utah | .01 |
| Gould & Curry | .02 | Mexican dollars | .89½ |
| Hale & Norcross | .06 | | |

TONOPAH.

| | | | |
|---|---|---|---|
| Belmont | 4.00 | Goldfield Cons. | .05 |
| Hallack | .20 | Goldfield Mag'r. | .03 |
| Jim Butler | .76 | Great Bend | .05 |
| Montana | .19 | Jumbo Extension | .33 |
| Tonopah Belmont | .75 | Jumbo Junior | .04 |
| Midway | .13 | Kewanas | .03 |
| Mispah | .09 | Silver Pick | .11 |
| Monarch Pitts | .09 | Spearhead | .05 |
| Montana | .19 | MANHATTAN. | |
| North Star | .05 | Big Four | .03 |
| Rescue | .35 | Manhattan Cons. | .31 |
| Tonopah Extension | 2.15 | Morning Glory | .19 |
| Tonopah Nevada | 6.00 | Union Amalg. | .47 |
| West End | .87 | White Caps | .47 |
| West Tonopah | .21 | OTHER DISTRICTS. | |
| GOLDFIELD. | | Big Jim | .06 |
| Atlanta | .11 | Nevada Hills | .35 |
| Booth | .06 | Packard | .35 |
| Daisy | .03 | Rochester | .03 |
| Florence | .30 | Reoud Mountain | .41 |
| Transition | .04 | United Eastern | 4.00 |

COLORADO SPRINGS.

| | Bid. | Asked. | | Bid. | Asked. |
|---|---|---|---|---|---|
| Cresson | 5¼ | 5⅝ | Granite | 53 | 59 |
| D. Pyot | 5 | 7 | Isabella | 11 | 13 |
| Elkton | 5 | 7 | McKinney | 23 | 30 |
| El Paso | 90 | 94 | Portland | 143 | 150 |
| Penn Rex | 4½ | 5¼ | U. Gold M. | 15 | 20 |
| Golden Cycle | 21½ | 21¾ | Vindicator | 79½ | 80 |
| Gold Sovereign | 2⅞ | 3¼ | | | |

# UNITED STATES GOVT. BONDS

Inasmuch as the bulk of the business in United States Government bonds is done over the counter, and not on the Stock Exchange, THE TIMES gives the following quotations, obtained from bond dealers:

| | Bid. | Ask. |
|---|---|---|
| 2s, registered, 1930 | 95½ | 97 |
| 2s, coupon, 1930 | 95½ | 97 |
| 3s, registered, 1918 | 99 | 101 |
| 3s, coupon, 1918 | 99 | 101 |
| 3s, registered, 1946 | .. | 99 |
| 3s, coupon, 1946 | .. | 99 |
| 3s, conversion, 1947 | .. | 99 |
| 4s, registered, 1925 | 104½ | 106 |
| 4s, coupon, 1925 | 103 | 107 |
| 2s, coupon, 1936 | 95¼ | 97 |
| 2s, Panama, '36, coupon | 95½ | 97 |
| 3s, Panama, 1961, reg | 90 | 96 |
| 3s, Panama, '61, coupon | 90 | 96 |

# NEW YORK CITY BONDS

| | | Yesterday. Bid. | Yesterday. Ask. | Thursday. Bid. |
|---|---|---|---|---|
| 6s | Sept., 1917 | 100¼ | 100⅛ | 100¼ |
| 4½s | June, 1965 | 103 | 104 | 103 |
| 4½s | Mar., 1963 | 103 | 104 | 103 |
| 4½s | Nov., 1957 | 103 | 104 | 103 |
| 4½s | May, 1957 | 103 | 104 | 103 |
| 4½s | Nov., 1917 | 100 | .. | 100 |
| 4½s | June, 1917 | 100 | .. | 100 |
| 4½s | May, 1960-80 | 99¼ | 100 | 99¼ |
| 4½s | April, 1966 | 99⅝ | 100 | 99¼ |
| 4½s | Mar., 1964 | 99¼ | 100 | 99¼ |
| 4½s | Mar., 1962 | 99¼ | 100 | 99¼ |
| 4½s | Sept., 1960 | 99¼ | 100 | 99¼ |
| 4s | May, 1959 | 97¼ | 99 | 97¼ |
| 4s | Nov., 1958 | 97¼ | 99 | 97¼ |
| 4s | Nov., 1955 | 97 | 98 | 97 |
| 4s | Nov., 1936 | 97 | 98½ | 97 |
| 4s | May, 1919 | 99⅜ | .. | 99⅜ |
| 4s | Nov., 1918 | 99⅝ | .. | 99⅝ |
| 4s | Nov., 1954 | 85½ | 87 | 85½ |
| 3½s | May, 1954 | 86½ | 90¼ | 85½ |

The following are quoted on a percentage basis:

| | | | |
|---|---|---|---|
| 4½s | 1924-1960 | 4.25 | 4.00 |
| 4½s | 1918-1923 | 4.25 | 4.00 |
| 4½s | 1924-1931 | 4.25 | 4.00 |
| 4½s | 1921-1923 | 4.15 | 4.00 |
| 4½s | April, 1920 | 4.10 | .. |
| 4½s | 1917-1919 | 4.10 | .. |
| 3½s | 1940-1963 | 4.30 | 4.20 |
| 3½s | 1930-1969 | 4.30 | 4.20 |
| 3½s | 1922-1929 | 4.25 | 4.05 |
| 3s | 1926-1960 | 4.20 | 4.05 |

# PUBLIC UTILITIES

STOCKS.

| Sales. | | High. | Low. | —Closing— Bid. | Asked. |
|---|---|---|---|---|---|
| 25 | Am. Gas & Electric | 122 | 119 | 119 | 120 |
| 552 | Cities Service | 289 | 284 | 285 | 286 |
| 335 | Cities Service pf | 87½ | 86 | 86¾ | 86½ |
| 18 | Interstate Electric pf | 95 | 95 | 90 | 95 |
| 50 | Pacific Gas & Electric | 59½ | 59 | 59¼ | 59¾ |

Closing quotations for issues not included in above transactions:

Stocks.

| | Bid. | Asked. | | Bid. | Asked. |
|---|---|---|---|---|---|
| Adirondack Elec. Power | 20 | 25 | Gas & Electric Sec. pf. | 94 | 100 |
| Adiron. Elec. Pow. pf. | 76 | 79 | Interstate Elec. Corp. | 32 | 42 |
| American Gas | 113 | 130 | Lincoln Gas & Electric | 47 | 49 |
| Am. Gas & Elec. pf. | 49 | 60 | Miss. River Power | 9 | 10 |
| Am. Light & Traction | 830 | 840 | Miss. River Pow. pf. | 32 | 34 |
| Am. Light & Trac. pf. | 110 | 115 | Northern Ohio Electric | .. | 38 |
| Am. Power & Light | 67 | 70 | Northern Ohio Elec. pf. | .. | 74 |
| Am. Power & Lifht pf. | 86 | 89 | North. Ont. Lt. & Pow. | 11 | 15 |
| Am. Public Utilities | 80 | 85 | North. Ont. Lt. & P. pf. | 61 | 85 |
| Am. Pub. Utilities pf. | 64 | 67 | Northern States Power | 95 | 97 |
| Am. Water W. & Elec. | 7½ | 8½ | Northern States P. pf. | 93 | 100 |
| Am. W. W. & E. 1st pf. | 75 | 77 | North. Texas Elec. pf. | 80 | 84 |
| Am. W. W. & E. part. | 24 | 27 | Ozark Power & Water | 35 | 45 |
| Appalachian Power | 5 | 7 | Pacific Gas & Elec. pf. | 89¾ | 90½ |
| Appalachian Power pf. | 23 | 32 | Pine Bluff 7 p. c. pf. | 97 | 100 |
| Carolina Power & Light | 36 | 37 | Republic Ry. & Light | 31 | 32 |
| Carolina P. & L. pf. | 99 | 102 | Republic Ry. & Lt. pf. | 66 | 68 |
| Cent. States Electric | 9 | 11 | Sierra Pacific Elec. pf. | .. | 75 |
| Cent. States Elec. pf. | 73 | 76 | Southern Cal. Edison | 89 | 92 |
| Colorado Power | 29 | 31 | South. Cal. Edison pf. | 104 | 107 |
| Colorado Power pf. | 99 | 102 | Southwest. P. & L. pf. | 97½ | 100 |
| Consumers' P. pf. | 98 | 99 | Stand. Gas & Electric | 13 | 15 |
| Commonwealth P. & L. | 48 | 52 | Stand. Gas & Elec. pf. | 37 | 39 |
| Com'wealth P. & L. pf. | 69 | 73 | Tampa Electric | 122 | 127 |
| Dayton Power & L. pf. | 90 | 93 | Tenn. Ry., L. & Power | 5 | 8 |
| East Texas Electric | 57 | 60¼ | Tenn. Ry., L. & P. pf. | 25 | 29 |
| East Texas Elec. pf. | 84 | 88 | Texas Power & L. pf. | 87 | 100 |
| Electric B. & S. pf. | 99½ | 100 | Tri-City R. L. pf. | 85 | 90 |
| Electric Properties | 62 | 66 | Un. Gas & El. 1st pf. | 70 | 75 |
| El Paso Electric | 98 | .. | United Gas Improve | 89 | 89¼ |
| El Paso Electric pf. | 102 | 107 | United Light & Rys. | 40 | 42 |
| Empire Dis. Elec. pf. | 90 | 94 | United L. & Rys. 1st pf. | 69 | 71 |
| Empire Gas & Fuel | 99 | 100 | West. P. Tr. & W. P. | 14 | 18 |
| Federal Light & Trac. | 10 | 13 | W. P. Tr. & W. P. pf. | 66 | 71 |
| Fed. Light & Trac. pf. | 44 | 48 | Western Power | 15 | 17 |
| Galveston-Hous. Elec. | .. | 30 | Western Power pf. | 52 | 55 |
| Galveston-Hous. Elec. pf. | 70 | 75 | Wisconsin Edison | 48 | 50 |
| Gas & Elec. Securities | 280 | 310 | Yadkin River P. 7% pf. | 96 | 101 |

Bonds.

| | | | |
|---|---|---|---|
| Am. W. W. & E. cl. 5s | 72 | 74 | |
| Appa. Power 5s, 1953 | 76 | 80 | |
| Cent. P. & L. 1st 6s | 95 | 98 | |
| Central Ill. Light 5s | 96½ | 98 | |
| Cin., G. & E. Co. 1st 5s, 1956 | .. | .. | |
| Col. G. & E. 1st 5s, '27 | 88 | 90 | |
| Col. G. & E. deb. 5s, '27 | 80 | 83 | |
| Com'wealth P. (Neb.) 1st 6s, 1944 | 97 | 100 | |
| Conn. River P. 5s, 1927 | 95 | 99 | |
| Cum. Co. P. & L. 1st ref. 5s, 1942 | .. | 98¼ | |
| Cum. Gas & El. 1st 5s | 100¼ | 101¾ | |
| Defiance G. & E. 5s, '42 | 89 | 92 | |
| Denver G. & E. gen. 5s | 95 | 97 | |
| East. Ohio 1st 5s | 99 | 102 | |
| El Paso Electric 5s | 95 | 99 | |
| Fed. Light & Tr. 5s | 87½ | 90 | |
| Fed. Light & Tr. 6s | 90 | 93 | |
| Gt. West. Pow. 5s, '46 | 84 | 85 | |
| Gt. West. Pow. 6s, '25 | 95 | 99 | |
| Kan. Pub. Svc. 5s, '41 | 96 | 98 | |
| Knox. Gas 1st 5s, '36 | 88 | 93 | |
| Mt. Sc. & E. Co. 1st 5s | 41 | 99 | |
| Mich. Light 5s, 1946 | 97½ | 99 | |
| Middle West U. 6s, '26 | 96½ | 99 | |
| Man. & S. R. & L. 5s | 99½ | 100 | |
| Miss. V. G. & E. 5s, '22 | 83 | 93 | |
| Mass. Gas. 5s | 93 | 93½ | |
| Mohawk | 90½ | 90½ | |
| New Eng. Pow. 5s, '51 | 97 | 100 | |
| N. O. L. & P. 1st 6s | 81 | 86 | |
| Nor. States P. 6s, 1926 | 98 | 99 | |
| Nor. States P. 5s, 1941 | 94½ | .. | |
| Nor. Tex. El. col. tr. 5s | 86 | 92 | |
| Ohio Gas 1st 5s, 1939 | 100¼ | 102 | |
| P., G. & E. (Ariz.) 6s, '31 | 95 | 100 | |
| Portland Gen. Elec. 5s | 99 | 101 | |
| Puget Sd. Trac. notes | 90 | 93 | |
| Seattle Elec. con. 5s | 91 | 93 | |
| Stand. Gas & Elec. 6% notes, 1935 | 90 | 93 | |
| Stand. G. of N. J. 5s, '46 | 84 | 86 | |
| So. Cal. Ed. 1909 | 96 | 97 | |
| Twin States Gas & El. 5s, 1953 | .. | 89 | |
| Un. Light & Rys. 1st 5s, 1932 | .. | 85 | |
| Un. Light & Rys. deb. 6s, 1926 | .. | 97 | |
| United Util. cv. 6s, '43 | 96 | 98½ | |
| U. S. S., R. & M. 6s '28 | 111 | 113 | |
| W. W. Light 6s, 1935 | 98 | 99 | |
| Western Power 1st 5s | 96 | 98 | |
| West. S. G. & E. 1st 5s | 91½ | 93½ | |
| West. P. Pen. 1st 5s, '46 | 97 | 98½ | |
| Wis. Edison 6s, 1924 | 98 | 97 | |
| Yadkin River Pow. 5s | 83 | 87 | |

# OUT-OF-TOWN EXCHANGES

BALTIMORE.

Stocks.

| Sales. | | High. | Low. | Last. |
|---|---|---|---|---|
| 25 | Balt. Trust | 158 | 158 | 158 |
| 140 | Con. Power | 113¾ | 113¾ | 113¾ |
| 19 | Con. Coal | 109¼ | 109¼ | 109½ |
| 240 | Cosden & Co. | 13¾ | 13¾ | 13¾ |
| 100 | Com. & G. | 18¼ | 18¼ | 18¼ |
| 870 | Do pf | 47 | 47 | 47 |
| 104 | Dav. Chem | 36 | 35¾ | 35¾ |
| 75 | Elkhorn Fuel | 85¼ | 85¼ | 85¼ |
| 13 | Fid. Trust | 310 | 310 | 310 |

Bonds.

| | | | |
|---|---|---|---|
| $1,000 | Balt. & An's S. L. 5s | 61 | 61 |
| 1,000 | Balt. El. 5s | 96¼ | 96¼ |
| 1,000 | C. C. & C. 5s | 97¾ | 97¾ |
| 4,000 | Con. P. 4½s | 90 | 90 |
| 1,000 | Con. C. & C. 5s | 93¼ | 93¼ |
| 1,000 | Elk. Cp. 6s | 100 | 100 |
| 1,000 | Fla. Sou. 5s | 94 | 94 |
| $4,000 | Ga. & A. 5s | 90¼ | 90¼ |
| 1,000 | Kirby L. 6s | 99¼ | 99¼ |
| 1,000 | Lex. P. 5s | 93 | 93 |
| 1,000 | Minn -St. P. joint 5s | 90 | 90 |
| 1,000 | Mon. Valley Trac. 5s | 92 | 92 |
| 3,000 | U. Ry. Inc. 4s | 68¼ | 68¼ |

BOSTON.

Mining.

| Sales. | | High. | Low. | Last. |
|---|---|---|---|---|
| 153 | Ahmeek | 102¼ | 102 | 102¼ |
| 110 | Alaska Gold | 5¼ | 5 | 5 |
| 113 | Calumet | 66 | 65¾ | 65¾ |
| 455 | Am. Zinc | 33¾ | 33 | 33¾ |
| 130 | Ariz. Com'l | 14¾ | 14½ | 14¾ |
| 176 | Butte & Bal. | 70c. | 60c. | 60c. |
| 11 | Cal. & Ariz. | 80¾ | 80¾ | 80¾ |
| 15 | Chi. Hecla | 530 | 525 | 525 |
| 20 | Centennial | 18¼ | 18¼ | 18¼ |
| 229 | Copper Range | 63 | 62 | 62 |
| 1,485 | Davis-Daly | 6¼ | 6 | 6 |
| 50 | Franklin | 7¼ | 7¼ | 7¼ |
| 180 | Hancock | 15½ | 15 | 15 |
| 50 | Inspiration | 64¾ | 64¾ | 64¾ |
| 250 | Island Creek | 72¾ | 71¾ | 72¾ |
| 10 | Isle Royale | 32 | 32 | 32 |
| 240 | Keweenaw | 1¼ | 1¼ | 1¼ |
| 85 | Lake | 13½ | 13½ | 13½ |
| 10 | Mass. Elec. pf. | 23 | 23 | 23 |
| 147 | New Haven | 36 | 34¼ | 36 |
| 125 | W. E. St. R. R. | 50 | 48 | 50 |

Miscellaneous.

| | | | |
|---|---|---|---|
| 55 | Mass. Gas | 93 | 92¾ | 93 |
| 51 | Do pf | 74½ | 74¾ | 74¾ |
| 18 | N. E. Tel | 118 | 118 | 118 |
| 10 | New Riven | 25½ | 25½ | 25½ |
| 30 | Punta A. Sug. | 35¾ | 35¾ | 35¾ |
| 458 | Swift | 155¾ | 154 | 154 |
| 10 | Torrington | 68 | 68 | 68 |
| 60 | United Drug 1st pf | 53¾ | 53 | 53 |
| 277 | Unit. Fruit | 140¾ | 138¼ | 139¾ |
| 45 | Un. Sh. Ma | 55¾ | 55¼ | 55¾ |
| 2 | Do pf | 97¼ | 97¼ | 97¼ |
| 260 | Ventura Oil | 7¾ | 7¾ | 7¾ |
| 10 | Western Un. | 98¼ | 98¼ | 98¼ |

Bonds.

| | | | |
|---|---|---|---|
| $5,000 | A., G. & W. I. 5s | 78¾ | 78¾ | 78¾ |
| 6,000 | Am. T. & T. 5s | 99 | 99 | 99 |
| 4,000 | Do 4s | 85¼ | 85¼ | 85¼ |
| 3,000 | Am. Ag. Ch. 5s, 1929 | 101 | 100¾ | 101 |
| $1,000 | Am. Ag. Ch. 5s | | | 99 |
| 5,000 | Do 4s | | | 85¼ |
| 2,000 | West. Tel. 5s | 96¼ | 96 | 96 |

CHICAGO.

Stocks.

| Sales. | | High. | Low. | Last. |
|---|---|---|---|---|
| 120 | Am. Ship | 78¼ | 78¼ | 78¼ |
| 40 | Do pf | 94¾ | 94¾ | 94¾ |
| 10 | Booth F. pf | 90¼ | 90¼ | 90¼ |
| 50 | C. C. & Conn | 81½ | 81½ | 81½ |
| 458 | Do pf | 29 | 28 | 29 |
| 75 | Chi. R. Rys | 5¾ | 5¾ | 5¾ |
| 1,985 | Chi. F. Tool | 73 | 71 | 72 |
| 163 | Chi. R., S. 2 | 17¾ | 17 | 17 |
| 20 | Do 2d pf | 2¾ | 2¾ | 2¾ |
| 10 | Chi. A. & T. | 203 | 203 | 203 |
| 20 | Cudahy | 123¾ | 123¼ | 123¼ |
| 110 | Com. Edison | 133 | 132 | 132 |
| 40 | Dia. Match | 119 | 119 | 119 |
| 25 | Illinois Pr. | 78 | 78 | 78 |
| 35 | Linde Air | 250½ | 250 | 250½ |
| 255 | Lindsay L. | 35¼ | 33¾ | 35¼ |
| 8 | M. Ward pf | 116 | 116 | 116 |
| 25 | Page Wire | 9 | 9 | 9 |
| 461 | Prest-o-lite | 18¾ | 18¾ | 18¾ |
| 8 | Pub. Service | 98 | 98 | 98 |
| 80 | Do pf | 97 | 97 | 97 |
| 25 | People's Gas | 75 | 74 | 74 |
| 5 | Q. Oats pf | 106¾ | 106 | 106 |
| 140 | Sears-Roe | 176 | 174 | 175 |
| 50 | S. Wares pf | 75 | 75 | 75 |
| 1,075 | Swift & Co. | 155¾ | 154¼ | 154¾ |
| 94 | Un. Carbide | 109 | 107 | 107 |
| 1 | Wilson | 73 | 73 | 73 |
| 90 | Mitchell | 24 | 23 | 23 |
| 15 | Midwest pf | 69¼ | 68½ | 69¼ |

Bonds.

| | | | |
|---|---|---|---|
| $1,000 | Booth F. 6s | 93 | 93 |
| 1,000 | C. C. & C. 5s | 89¾ | 89¾ |
| $1,000 | Chi. R. 1st 5s | 83¼ | 83¼ |
| 2,000 | Swift 1st 5s | 100 | 100 |

PHILADELPHIA.

| Sales. | | High. | Low. | Last. |
|---|---|---|---|---|
| 100 | Anaconda | 85¼ | 85¼ | 85¼ |
| 10 | Buff. & Susq. | 54¾ | 54¾ | 54¾ |
| 25 | Cambria Steel | 53½ | 53 | 53 |
| 90 | Elec. Storage | 63¾ | 63¾ | 63¾ |
| 943 | Lake Sup. Corp. | 21 | 20¾ | 20¾ |
| 50 | Lehigh Val. | 64¾ | 64¾ | 64¾ |
| 20 | Lehigh Nav. | 76¾ | 76¾ | 76¾ |
| 155 | Penn. R. R. | 51¾ | 51¾ | 51¾ |
| 10 | Miami Copper | 41¼ | 41¼ | 41¼ |
| 555 | Penn. R. R. | 53¾ | 53 | 53¼ |
| 100 | Phila. Co | 54¾ | 54¾ | 54¾ |
| 595 | Phila. R. T. t. c. | 30¾ | 30 | 30¼ |
| 610 | Phila. Elec. | 30¾ | 30 | 30 |
| 87 | Phila. Trac. | 73 | 73 | 73 |
| 87 | Penn. Salt Mfg. | 90 | 90 | 90 |
| 5 | Tono. Mining | 6¼ | 6¼ | 6¼ |
| 540 | Reading | 86¾ | 86¼ | 86¼ |
| 21 | Union Trac. | 44 | 43¾ | 43¾ |
| 443 | U. Gas Improv. | 73 | 72¾ | 72¾ |
| 9,160 | U. S. Steel | 113¾ | 111¼ | 111¾ |
| 225 | Wm. Cramp | 57¾ | 57 | 57¾ |

Bonds.

| | | | |
|---|---|---|---|
| $1,000 | Elec. & Pen. | 79 | 79 | 79 |
| 5,000 | L. V. Coal 5s | 102¾ | 102¾ | 102¾ |
| 1,000 | L. V. Coal 4½s | 100 | 100 | 100 |
| 1,000 | L. Sup. Inc. 5s | 47 | 47 | 47 |
| $1,000 | L. V. con. 6s | 107 | 107 | 107 |
| 1,000 | Penn. gen. mtg. | 73 | 73 | 73 |
| 2,000 | Phila. Elec. 1st 5s | 90¼ | 90 | 90 |
| 18,000 | Phila. Elec. | | | 100¾ |

# TOBACCO STOCKS

Closing quotations of stocks not quoted elsewhere:

| | Yesterday. Bid. | Yesterday. Ask. | Thursday. Bid. |
|---|---|---|---|
| American Cigar | 118 | 120 | 118 |
| Do pf | 93 | 95 | 93 |
| Consolidated Cigar | 58 | 60 | 58 |
| Do pf | 93 | 95 | 93 |
| Havana Tobacco | 7 | 8 | 7 |
| Do pf | 30 | 35 | 30 |
| Lorillard | 175 | 180 | 175 |
| Do pf | 110 | 112 | 110 |
| Porto Rican-Am. Tob. | 58 | 60 | 58 |
| Do pf | 90 | 95 | 90 |
| Reynolds Tobacco | 75 | 80 | 75 |
| Do pf | 85 | 90 | 85 |
| Tobacco Products | 90 | 95 | 90 |
| Do pf | 90 | 95 | 90 |
| United Cigar Stores | 120 | 125 | 120 |
| Do pf | 110 | 115 | 110 |
| United States Cigar | 100 | 110 | 100 |
| Do pf | 100 | 110 | 100 |

# CONSOLIDATED EXCHANGE

Further profit taking on an extended scale tended to cause irregular price movements on the Consolidated Exchange, The undertone, however, continued strong. The railroad stocks were the feature of the late trading, with prices moving upward. United States Industrial Alcohol was conspicuous among the specialties, with sales as high as 170½. The trading in United States Steel exceeded 65,000 shares.

| Sales. | | High. | Low. | Last. |
|---|---|---|---|---|
| 350 | Am. Beet Sug. | 96¾ | 94¾ | 96¾ |
| 970 | Am. Can | 53 | 51½ | 51½ |
| 50 | Am. Car & F. | 76½ | 76¼ | 76½ |
| 200 | Am. H. & L. | 16 | 15½ | 15½ |
| 100 | Am. Linseed | 25¼ | 24½ | 25½ |
| 1,080 | Am. Locomo. | 75¼ | 74¼ | 74¼ |
| 1,600 | Am. Sm. & R. | 110¾ | 109¼ | 109¾ |
| 900 | Am. Sugar | 125¼ | 119¾ | 124¼ |
| 800 | Am. Woolen | 58 | 55½ | 58 |
| 1,770 | Anaconda | 86 | 85¾ | 85¼ |
| 100 | A., T. & S. Fe | 102¾ | 102¼ | 102¼ |
| 1,360 | B'dwin Loco. | 65¼ | 63 | 63¾ |
| 100 | Balt. & Ohio | 73½ | 72 | 72¼ |
| 1,410 | Beth. Steel, B. | 149¼ | 147¾ | 147¾ |
| 100 | Cal. Petrol. | 22½ | 22¾ | 22¾ |
| 4,420 | Cent. Leath. | 99¼ | 97 | 98 |
| 100 | Ches. & Ohio | 60 | 60 | 60 |
| 100 | C., M. & St. P. | 74½ | 73¼ | 74 |
| 50 | C., R. I. & Pac. tr. r. | 30¾ | 30¾ | 30¾ |
| 150 | Chino Cop | 59¾ | 59¼ | 59½ |
| 670 | Col. Fuel & I. | 57 | 55¾ | 56 |
| 50 | Columbia Gas | 41¾ | 41¾ | 41¾ |
| 1,590 | Corn Prod. | 33¾ | 32 | 33¾ |
| 300 | Bing. Min. | 13¾ | 13½ | 13¾ |
| 13,800 | Disbee Cop. | ¾ | ¼ | ¾ |
| 600 | Dist. & Corp. | 64 | 64 | 64 |
| 1,350 | Brad. C. M. | 1 | 1 | 1 |
| 800 | Butte C. & Z. | 12¾ | 12¼ | 12¼ |
| | Do pf. | 47 | 47 | 47 |
| | v. t. ctfs. | 12¾ | 12¼ | 12¼ |
| 800 | Butte Sup. | 21 | 20¾ | 20¾ |
| 800 | Caledonia | 55 | 54 | 55 |
| 1,800 | Cal. & Jer. | 1¾ | 1¾ | 1¾ |
| 500 | Canada Cop. | 24 | 23¾ | 24 |
| 2,500 | Cashboy | 8 | 8 | 8 |
| 1,800 | Coco Riv. M. | 1¾ | 1¾ | 1¾ |
| 1,700 | Con. Ariz. Sm. | 2¾ | 2¾ | 2¾ |
| 4,000 | Con. Cop. M. | 8¼ | 8 | 8¼ |
| 300 | Cress. Con. G. | 5¾ | 5¾ | 5¾ |
| 2,500 | Crystal C. | 1¼ | 1¼ | 1¼ |
| 1,700 | †East. Corp. | 54 | 53 | 54 |
| 2,400 | †Emma Con. | 1¼ | 1¼ | 1¼ |
| 600 | †Farber Cop. | 63 | 62 | 63 |
| 200 | First N. Cop. | 2¾ | 2¾ | 2¾ |
| 1,500 | †Gold. Con. | 85 | 85 | 85 |
| 100 | †Gold. Met. | 6 | 6 | 6 |
| 1,500 | †Gt. Bend. | 7 | 6¼ | 7 |
| 2,000 | †G'monster M. | 1¾ | 1¼ | 1¼ |
| 12,000 | †Harg. Min. | 14 | 12 | 14 |
| 1,000 | †Howe Sound | 6¼ | 5¾ | 5¾ |
| 1,000 | Hud. Bay Z. M. | 1¼ | 1¼ | 1¼ |
| 800 | Iron Blos. | 1¼ | 1¼ | 1¼ |
| 15,000 | †Jerome Ver. | 2 | 1¾ | 1¾ |
| 2,000 | Josevig-Ken. (a pros.) | 2 | 1¾ | 1¾ |
| 2,100 | †Jumbo Ext. | 89 | 88 | 89 |
| 1,000 | †Kewanas | 16 | 16 | 16 |
| 300 | La Rose Con. | ¾ | ½ | ½ |
| 50 | La Salle | 3¼ | 3¼ | 3¼ |
| 65 | Mohawk | 90¾ | 90¾ | 90¾ |
| 5 | New Con. | 65¼ | 65¼ | 65¼ |
| 13 | North Butte | 22¼ | 22¼ | 22¼ |
| 90 | Old Domin. | 64½ | 64 | 64 |
| 50 | Osceola | 90 | 86½ | 90 |
| 1,460 | Pond Creek | 39¾ | 39¼ | 39¾ |
| 100 | Quincy | 87½ | 86¾ | 86¾ |
| 100 | Santa Fe | 1¼ | 1¼ | 1¼ |
| 75 | Shannon | 8¼ | 8¼ | 8¼ |
| 400 | Shan. & Ari

# WHEAT CROP SHORT, NATION MUST SAVE

### Total Estimated Production of 656,000,000 Bushels Little More Than America Needs.

### RECORD YIELD OF RYE

### Big Crops of Corn, Oats, and Barley Expected to Relieve the Situation.

WASHINGTON, June 8.—America's 1917 wheat crop, as forecast today by the Department of Agriculture, will fall far below normal despite a prospect for a more than ordinary yield of Spring wheat.

A total yield estimated at 656,000,000 bushels will give the country 16,000,000 more bushels than last year's crop, but with the heavy demands from abroad and virtually no reserve store, it will not meet war needs unless the country practices the most rigid economy.

The Department forecast a Spring crop of 283,000,000 bushels, a big yield, but estimates of Winter wheat production give a crop of only 373,000,000 bushels, 7,000,000 more than was forecast from the May 1 condition, but still far from the normal yield.

Herbert C. Hoover, who will be Food Administrator under the Food Control bill now pending in Congress, estimates the Allies' needs this year at 1,000,000,000 bushels of grain, most of it to come from the United States and Canada. The short wheat crop means that this country will have to cut its wheat consumption if it exports any wheat, since the United States itself normally uses more than 600,000,000 bushels. At the beginning of 1916 there were 164,000,000 bushels on hand carried over from the previous year's record crop.

Some relief is seen in the better showing this year in the forecasts of rye, which will be a record crop, oats, and barley. A large corn crop also undoubtedly will be grown in response to the repeated requests from Government officials for increased production.

Winter wheat last Fall was planted on one of the largest acreages ever recorded, but severe Winter conditions caused almost one-third of the area to be abandoned. The crop came through the Winter in poor condition, and the April forecast was only 450,000,000 bushels. May's forecast showed a reduction of 64,000,000 bushels. Today's forecast, based on June 1 conditions, showed improvement of 7,000,000 bushels over May with a total of 373,000,000 bushels. The final outturn may be above or below that figure.

Spring wheat, the June report shows, was planted on an area almost as large as that of 1915, when a record crop of 332,000,000 bushels was grown. The condition of that crop on June 1 was almost 2 points below the ten-year average, indicating a production of only 283,000,000 bushels. With favorable growing conditions the production may reach greater proportions by harvest time.

The late Spring prevented farmers from pting as much land in Spring wheat as had been expected, and the cold weather has prevented germination to a certain extent.

The indications are for a crop of oats third in size in the country's history, and for a crop of rye exceeding the record by 4,000,000 bushels. Barley also will be a heavy crop, probably third in size in history.

The forecast issued today in detail was as follows:

(Figures in millions of bushels, i. e., 000,000 omitted.)

| Crop. | Forecast. 1916 crop. | | Ave'ge. 1911-1915 |
|---|---|---|---|
| Winter wheat..... | 373 | 482 | 542 |
| Spring wheat..... | 283 | 158 | 264 |
| All wheat ..... | 656 | 640 | 806 |
| Oats ..... | 1,581 | 1,252 | 1,230 |
| Barley ..... | 214 | 181 | 197 |
| Rye ..... | 57.0 | 47.4 | 41.4 |
| Hay (tons) ..... | 102 | 110 | 86.6 |
| Apples ..... | 208 | 202 | 214 |
| Peaches ..... | 45.4 | 36.9 | 49.0 |

The condition of the various crops on June 1 was: Winter wheat, 70.9 per cent. of a normal; Spring wheat, 91.6; all wheat, 78.5; oats, 88.8; barley, 89.3; rye, 84.3; hay, 85.1; apples, 73.9, and peaches, 60.5.

## COMMODITIES PRICES.

### There Were 72 Advances in 99 Changes During the Week.

Again this week flour was to the fore in the changes contained in Dun's list of wholesale commodities prices, having shown a uniform advance of 75 cents a barrel under the influence of a firmer feeling in wheat and other grains. Another feature was the advance of Bessemer pig iron past the $50-a-ton mark at Pittsburgh. In all, there were 99 changes in a list of 331 items, and of these 72 were advances. Last week, when there were 72 revisions, 50 of them were upward.

The following list gives the minimum wholesale prices quoted on forty-two standard commodities this week at this city, unless otherwise specified. They are corrected to yesterday, and with them are given comparative prices for last week and the corresponding week a year ago:

| | This Week. | Last Week. | Year Ago. |
|---|---|---|---|
| Beans, mar., ch., 100 lbs | $16.75 | $16.75 | $8.40 |
| Coffee, No. 7 Rio, lb.... | .10¾ | .10¾ | .09½ |
| Coffee, Santos No. 4.... | .10¾ | .10¾ | .10½ |
| Steel, brown sheet., yd. | .14 | .13½ | .08¼ |
| Print cl'th, 38½-in., 64x60 | .09½ | .09½ | .06¾ |
| Butter, cream., ext., lb. | .41¼ | .42¼ | .30 |
| Cheese, f. c., fr. spec., lb | .24 | .23½ | .15 |
| Eggs, West. ists, doz.... | .34½ | .36 | .22½ |
| Apples, evap., ch., lb.... | .11¼ | .11¾ | .06 |
| Prunes, 30-40 Cal., lb.... | .13½ | .13½ | .11¼ |
| Peaches, Cal., dried, lb. | .08½ | .08½ | .04½ |
| Raisins lb. | .08¼ | .08¼ | .07¼ |
| Flour, Spring pat., bbl. | 14.00 | 13.25 | 5.75 |
| Flour, Spring, clear bbl. | 12.50 | 11.75 | 5.05 |
| Wheat, No. 2 red, bush.. | * | * | 1.17½ |
| Corn, No. 2 yellow, bush | 1.78¼ | 1.05¼ | .81½ |
| Oats, No. 2 white, bush. | .70¼ | .67½ | .45 |
| Hay, prime tim., 100 lbs. | 1.20 | 1.20 | 1.50 |
| Hides, Chi. pack, No. 1, lb | .32½ | .32½ | .20½ |
| Hides, Chi., cows, nat., lb | .32 | .31½ | .23½ |
| Leather, hemlock sole, lb | .57 | .57 | .30 |
| Leather, union backs, lb. | .80 | .80 | .62 |
| Iron pig, F. No. 2, Phil., ton | 45.50 | 45.50 | 20.25 |
| Steel billets, Pitts., ton | 95.00 | 95.00 | 45.00 |
| Copper, Lake, N. Y., lb. | .31 | .33 | .28 |
| Copper, Electro, N. Y., lb. | .33 | .33 | .28 |
| Lead, New York, lb..... | .11¾ | .11¾ | .069 |
| Tin, New York, lb..... | .61¼ | .64 | .45¼ |
| Petroleum, ref., gal., bbl. | .12 | .12 | .12 |
| Beef, live, Chi., 100 lbs. | 9.20 | 9.30 | 8.00 |
| Hogs, live, Chi., 100 lbs. | 10.50 | 10.35 | 9.30 |
| Sheep, live, Chi., 100 lbs. | 8.80 | 10.50 | 7.00 |
| Lard, prime st., Chi., 100 lbs | 21.22 | 21.50 | 12.57 |
| Short ribs, loose, 100 lbs. | 20.40 | 20.35 | 12.20 |
| Mess pork, Chi., bbl.... | 39.50 | 39.50 | 23.00 |
| Rice, fancy head, lb.... | .09¾ | .09¾ | .06 |
| Rubber, Up-Riv. Para, lb | .74 | .76 | .65 |
| Sugar, fine, gran., 100 lbs. | 7.50 | 7.50 | 7.65 |
| Tea, Formosa, fair, lb. | .26 | .26 | .18 |
| Tea, Japan, low, lb.... | .22 | .22 | .19 |
| Potatoes, bbl. | 10.00 | 10.00 | 3.00 |
| Wool, avg. 100, Phila., lb. | .579 | .567 | .389 |

*Not quoted.

In spite of the rise in flour that was told of above, the week's revisions in foodstuffs prices showed an excess of declines over advances of an even 50 per cent. Many of the declines, however, were in what might be called the minor foods. For instance, the leading Brazilian coffees were cheaper, as were black and white Singapore peppers and nutmegs. The leading raw sugars also declined, but fine granulated was unchanged.

Pretty liberal receipts and only a moderate demand resulted in price breaks in two of the three grades of butter listed, including creamery extras. Fancy nearby and the best Western eggs also fell off. In fact, the best grade of cheese listed was the only dairy products item to show a rise.

At Chicago there was rather a mixed situation in the provisions. Live hogs advanced, live sheep declined, and live beef did not change. Mess pork also was unchanged, but prime lard was cheaper, and short ribs advanced. Bacon cost more here, but there was no change in the quotations on hams. Fewer changes than for some time were listed in the vegetables, they consisting only of further declines in cabbage and red onions. In the fresh fruits there was little of interest, but in the dried ones there were a couple of advances.

In the metals markets, in addition to the new record set by Bessemer pig iron, forging billets at Pittsburgh reached a new high mark of $115 a ton. A year ago these were priced at $69. Other finished pig iron also went up, and other metals, as recorded in refined copper and steel bars. Pig aluminium was unchanged, but ingot copper [illegible]

were no quotable changes, the undertone continued strong. Hides were firmer than for some time, advances being recorded in five of the ten listed grades, including calfskins. Spirits, (Cincinnati,) raw silk, and hemp advanced, while crude rubber and turpentine were quoted lower. A general advance in wool was recorded, and eight items in the lumber list went up. First quality 4-4 cherry lumber has now passed the $100 a thousand feet mark. Oak, yellow pine, maple, and poplar also advanced.

A continued good demand and short stocks brought further local advances to practically all kinds of burlaps, while excellent buying and record cotton prices did the same for cotton cloths, especially gray and bleached ones. Nineteen revisions occurred in the markets for drugs, chemicals, dyestuffs, and oils, of which six were declines. Aside from the rise in glycerine and a further break in soda benzoate, there was little feature to this part of the list.

## PROTECTS ENEMY ALIENS.

### Germans in Fritz Schultz, Jr., Inc., Have Receivers Named.

That the financial interests of enemy aliens in the Fritz Schultz, Jr., Incorporated, of Newark, manufacturers of metal polishes, might be protected during the progress of the war with Germany, Vice Chancellor Merritt Lane yesterday named Arthur H. Posselt of Lincoln, N. J., receiver, and Edward Maxson of Summit, N. J., associate receiver of the concern, and directed that none of the profits or assets be removed from the United States. Mr. Posselt is and has been manager of the concern.

The corporation is a German one. Before the war began it had factories in England, Germany, and the one at Lincoln, N. J. After the outbreak of the war the English factory was seized. When the United States entered the war Raines & Co., the English and American agents, sought to get control of the American factory to preserve it. This the alien stockholders have prevented by yesterday's action.

## NEW INCORPORATIONS.

*Special to The New York Times.*

ALBANY, N. Y., June 8.—Thirty-six new corporations, having an aggregate capitalization of $1,455,000, were chartered today. They include:

R. Wolkind, Inc., Buffalo, general mercantile business, $25,000; S. and M. and L. Wolkind, Buffalo.

Lakeview Parkway Corporation, Lockport, real estate, $10,000; J. Moon, A. E. Lee, D. M. Ward, Lockport.

Diament Oil and Gas Corporation, Buffalo, natural gas and petroleum products, $75,000; R. E. Diament, J. H. Clark, M. E. Butler, Buffalo.

Russell, Holbrook & Henderson, Inc., Manhattan, machines and tools, $25,000; L. Russell, C. H. Holbrook, L. G. Henderson, 70 Riverside Drive.

Old Reliable Motor Truck Corporation, Manhattan, motor trucks and appliances, $15,000; C. J. Shields, G. H. Hollandsworth, A. O. Hoyt, 511 5th Av.

Charles G Feist Lumber Company, Inc., Buffalo, lumber and building material, $20,000; C. G. Feist, J. M. Briggs, W. F. Weirling, Buffalo.

Beach Hill Inn, Inc., Town of Rye, hotels and restaurants, $50,000; J. and W. H. Cooper, Jr., C. L. Van Cott, Beach Hill.

J. Pringle, Inc., Manhattan, ice and refrigeration business, $150,000; J. and J. G. and S. Pringle, 3,240 Broadway.

Snow's Limited, Manhattan, storage and wharfage, $300,000; C. Edburg, A. J. Drew, J. Heflin, 19 West 9th St.

Commonwealth Service Company, Inc., Manhattan, restaurants and lunchrooms, $10,000; H. Hudson, C. Blandy, Jr., A. W. Graef, 201 West 113th St.

Gloria Theatre Company, Inc., Manhattan, motion pictures, $5,000; J. Previtall, M. Richter, A. Fanchl, 229 8th Av.

The Outer Beach Corp., Lawrence, realty and hotels, $10,000; J. L. and N. T. Lawrence, J. W. Widsh, Jr., 525 Madison Av.

Biebermann & Jacoby Staten Island Cleaners and Dyers of Brooklyn, Inc., Brooklyn, cleaning and dyeing, $10,000; L. and M. Biebermann, A. Jacoby, 1,716 79th St., Brooklyn.

Advertising Match Co., Inc., Buffalo, matches, $200,000; H. G. Lamy, J. M. Gregory, E. C. Warner, Buffalo.

Scranton Silk Sales Co., Inc., Manhattan, manufacture silks, $50,000; L. M. Eisenberg, W. Emmerich, W. J. Rapp, 181 East 95th St.

Alpha Silk Sales Co., Inc., Manhattan, manufacture silks, $25,000; same directors.

The Hyclaas Producing Co., Inc., Manhattan, motion pictures, $50,000; H. White, M. Klein, A. Werner, 52 West 119th St.

William Brewster Co., Inc., Manhattan, machinery and tools, $5,000; C. C. Mason, D. H. Cohen, E. L. Barrette, 224 West 84th St.

Bagatelle Inn, Inc., Bronx, hotel and restaurant, $20,000; H. G. Yurdin, R. Halsner, B. Holzer, 326 East 156th St.

C. P. R. Contracting Co., Inc., Brooklyn, realty and construction, $5,000; P. Rossitto, J. Panarello, J. C. Chille, 8,054 16th Av., Brooklyn.

Tonak Realty Corp., Manhattan, realty and construction, $10,000; R. Deibel, S. Salmanshon, D. Friedmann, 215 West 100th St.

Littmann & Abel, Inc., Manhattan, women's and men's wearing apparel, $25,000; M. Littmann, O. Abel, I. J. Joseph, 1,421 Madison Av.

Military Sales Corp., Manhattan, wearing apparel, $100,000; C. S. Savory, J. M. Detjen, M. J. Daly, 61 B'way.

Arnold & Nissen Tool Co., Inc., Brooklyn, tools and appliances, $30,000; R. L. and A. W. Arnold, C. D. Nissen, 311 7th St., B'klyn.

Manorial Development Corp., Manhattan, real estate and brokerage, $50,000; B. F. Conner, N. R. Finestone, I. R. Feinberg, 51 Chambers St.

York Trading Co., Manhattan, general commission merchants, $10,000; W. C. Stone, H. C. Walter, G. J. Connolly, 534 West 184th St.

National Gelatin and Glue Works, Inc., Manhattan, gums, glues, and gelatin, $5,000; A. and J. and W. Alexander, 229 W. 97th St.

John Boylan, Inc., Manhattan, jewelry, $50,000; E. and J. Boylan, and M. B. Phelan, 2,146 7th Av.

Elenel Co., Ltd., Manhattan, manufacture articles of personal property, 100 shares preferred stock, $100 each, 1,000 shares common stock, no par value, active capital, $105,000; W. Lewis, J. Ginsburgh, A. B. Stupel, 1,475 Broadway.

Capital increases: New York Rubber Co., Manhattan, $300,000 to $500,000; the Hide and Leather Storage Co., Inc., Manhattan, $1,200 to $25,000; Dayo Co., Inc., Binghamton, $25,000 to $50,000; Hoffmann Silk Co., Inc., Manhattan, $1,000 to $5,000.

Authorizations: Smith Motor Truck Corp., Virginia, autos, trucks, and bicycles, $14,000,000. Representative, W. V. Macy, 1,876 Broadway.

Day Elders Motor Corp., New Jersey, auto truck parts, $1,000,000. Representative, P. K. Hexter, $1,000,000. Representative, P. K. Hexter, 1,457 Broadway.

Liberty Silk Undergarment Co., Inc., New Jersey, silk garments, $25,000. Representative, I. T. Bush, 36 Bridge St.

Dissolutions: Perry Cider and Vinegar Co., Buffalo; Central Feed Co., Manhattan; Schwartz & Lipfeld, Inc., Manhattan.

### New Jersey Charters.

*Special to The New York Times.*

TRENTON, N. J., June 8.—Charters filed: E. Schoonmaker, Inc., Newark, deal in auto tires and accessories, $25,000; Ellis Schoonmaker and Louis N. Mausuy, New York, and Harry I. Huber, Brooklyn.

D. S. Brassill Binder Company, Rahway, conduct a printing and bindery establishment, $40,000; Daniel S. Brassill, Charles W. Griffith, and Charles W. Floyd, New York.

United Refuse Paper Co., Newark, collect paper, rags, &c., $5,000; Frank Lopete, Henry Lowy, and Milton Lowy, Newark.

Belmont Auto Trucking Co., North Bergen, conduct a general trucking business, $5,000; William Dahm, North Bergen; Henry J. Gurnee, New York, and William J. Conway, Bogota.

George W. Pawling & Co., Camden, conduct a general contracting business, $25,000; Louis J. Bergdoll, George F. Pawling, and Walter D. Stewart, Philadelphia.

### Delaware Charters.

*Special to The New York Times.*

DOVER, Del., June 8.—Charters filed:

United States Coal and Coke Corp'n, buy, sell, and deal in and with coal, coke, and its products, $500,000; A. Britton, H. B. Davis, L. H. Gunther, New York.

Williams Shipbuilding Corp'n, build and operate boats of all kinds, $900,000; A. E. Moore, New York; S. C. T. Dodd, F. H. Butehorn, Brooklyn.

Delta Iron and Furnace Co., prospect for ores, minerals, metals, &c., $5,000,000; R. H. Hollen, J. A. Nassen, D. Van Beakman, Chicago.

Ward & Mackey Biscuit Co., manufacture and sell bread, cakes, biscuits, &c., $1,500,000; W. J. Ford, T. R. Mackey, J. R. McCreery, Pittsburgh, Penn.

### Weather in Cotton and Grain States.

*Special to The New York Times.*

WASHINGTON, June 8.—Forecast:

N. Car., S. Car., and Ga.—Probably thunder showers Sat. and Sun.; moderate s. winds.

Fla.—Fair Sat. and probably Sun.; gentle to moderate, variable winds.

Ala. and Miss.—Fair on the coast and probably thunder showers in the interior Sat; Sun. fair; gentle to moderate s. winds.

Tenn. and Ky.—Thunder showers Sat.; Sun. fair.

Ind.—Thunder showers Sat.; Sun. fair; moderate, variable winds.

Ohio—Thunder showers Sat.; Sun. probably fair; moderate, variable winds.

Mich.—Probably fair Sat. and Sun.; moderate, variable winds.

La.—Cloudy Sat. and Sun.

Ark.—Showers Sat. and Sun.

Tex.—Cloudy Sat. and Sun.

Ill.—Showers and thunderstorms Sat. Sun., fair and warmer.

Mo.—Fair Sat. and Sun., preceded by thunder showers in e. Sat., cooler in s. e. Sat., warmer Sun.

Wis.—Cloudy Sat., probably showers in e. and cent. Sun., fair and warmer.


NEW YORK.

Briarcliff Lodge
Briarcliff Manor, N. Y.
The high standard of cuisine, appointments and service is maintained this season as in the past.
Booking Office and Full Information.
402 Madison Avenue.
Telephone 7070 Murray Hill.

THE GLEN SPRINGS
WATKINS, N. Y.
On Seneca Lake
Wm. E. Leffingwell, Pres.
A Mineral Springs Health Resort and Hotel, known as the American Nauheim.
Write for Booklet

Formal Opening Today
THE SUNSET
SEA GATE, NEW YORK HARBOR
SPECIAL DINNER $2
Served 6 to 9.
Fine Music, Singing, Dancing.
Telephone 1271 Coney Island. M. LUEZ.

STAR LAKE INN
STAR LAKE, N. Y.
Opens June 25.
All improvements. Tennis, bathing, fine fishing, boating; positive relief for hay fever. Orchestra. Fine cuisine.
J. T. SAYLES,
631 Hudson Avenue,
Albany, N. Y.

NEW JERSEY.

SPEND JUNE
AT MT. MEENAHGA HOUSE AND COTTAGES
In the "Beautiful Shawangunks"
Cultured patronage. Varied amusements. Modern appointments, including open fires and steam heat. Opens June 6th. Illustrated booklet. Address B. H. Terwilliger, Proprietor, P. O. Ellenville, N. Y.

HOTEL GRAMATAN
28 Minutes from Grand Central.
A city hotel in a country setting. All outdoor sports. Children's play ground. Special rates for Summer.
HOTEL GRAMATAN,
Lawrence Park, Bronxville, N. Y.
Asa O. Gallup, Vice-President.

HOTEL BEVAN
Larchmont-on-the-Sound
Broad piazzas. Extended view of Sound. Large, well furnished rooms, with or without bath. Spacious, attractive Exchange. Weekly formal dances. Tea dances every afternoon from three to five in unique Tea Room. Tennis. Fine bathing beach.
I. C. SECOR. TEL. LARCHMONT 602.

The Overlook
Woodstock, Ulster Co., N. Y.
In a private park of 575 acres; highest elevation; all land and water sports; modern, excellent cuisine; orchestra; accommodation 300; moderate rates. Booklet. N. Y. Booking Office, Hotel Bon Ray, Madison Ave. and 23d St. Tel. 4397 Lenox. G. A. NEWGOLD, Manager.

THE MOUNTAIN HOUSE
Valhalla, Westchester Co., N. Y.
Now open. Capacity 200; 180 acres of real country; only 45 minutes from 42d St., 10 minutes from station; many rooms with private baths and sleeping porches; tennis, swimming pool, and bath house; Spring rates $10 to $12 per week.

Cedarcliff Inn, Monroe,
New York, on Round Island Lake.
Under new management. Opens June 23. Cottages for rent; golf, dancing, boating, fishing. Booking office, Hotel Gotham, 5th Av. and 55th St. John McGoldrick, Manager, formerly Hotel Gotham management.

MOHEGAN INN
MOHEGAN LAKE, N. Y.
24 trains daily; 44 miles from city. LAWN TENNIS, DANCING, BOATING, BATHING, FISHING. High elevation. Special rates for season guests. Phone Morningside 625.

GLENBURNIE INN
ON LAKE GEORGE, N. Y.
A place of distinctive refinement and comfort. Excellent cuisine and service. Golf, tennis, boating, bathing, fishing. $20 per week up. Booklet. Walton & Messner, Glenburnie, N. Y.

STAMFORD IN THE CATSKILLS
Booklets at Newspaper Resort Bureaus. See large advertisements in Sunday papers.
Adirondack Hotel, Cottage and Camp Life. Golf, Boating, Automobiling. Paul Smiths Hotel, N. Y.

NEW YORK—Long Island.

The Most Attractive Country Hotel Adjacent to New York City
Garden City Hotel
GARDEN CITY, LONG ISLAND
One of the most exclusive country hotels in America. A combination of country life and metropolitan hotel luxury seldom found. Conducted on the American Plan. There is also for the convenience of motorists
A Handsome a la Carte Restaurant
20 miles from N. Y. Frequent electric service. Penna. Station. J. J. LANNIN CO., Props.

ENTIRE BLOCK
OCEAN FRONT
All modern Improvements; Private Baths. Attractive Grill.
PARK INN
ROCKAWAY PARK, L. I.
Dancing Nightly. Management well known for its Excellent Cuisine during past 20 years.
L. WINTERFELD, Manager.

Hotel BRIGHTON
LONG BEACH, L. I.
Reservations Now Being Made for the Summer.
Special Rates for June.

EISENBERG'S
Wave Crest Manor
A few choice ocean rooms with delightful country scenery. Tel. 1200 Far Rockaway.

SOUTH SHORE HOTEL
Bayview Section, Freeport, L. I.
Now ready for inspection and reservation in advance of opening, June 15. Moderate rates.

HOTEL LORRAINE

Vacation Books
The best helps to wise summer planning.
Give you invaluable information about
NEW ENGLAND
The Vacation Land
Contain lists of the best hotels, boarding houses and camps in over 1000 places, with rates and capacity.
Including White Mountains, Maine, New Hampshire and Vermont Lakes and Woods, Berkshire Hills, Cape Cod, Marthas Vineyard, Nantucket, Narragansett Bay, Casco Bay, Penobscot Bay, Mt. Desert, Bar Harbor and ocean coast of five states.
SENT FREE—state region you prefer. Write or call
Vacation Bureau
171 Broadway, Room 131, New York City
Boston & Maine R. R. Maine Central R. R.
New York, New Haven & Hartford R. R.

NEW JERSEY.

Hotel Beechwood
Summit, N. J.
Under management of Misses Gillan and Edwards, formerly of The Hall, Glen Cove, and Forest Hills Inn, Forest Hills, L. I. Easy Commutation via D., L. & W. and Hudson Tubes. Near Baltusrol and Canoe Brook Golf Links. Elevation 550 feet. References. Telephone—1054 Summit.

PENINSULA HOUSE
Sea Bright, N. J., Opens June 28th
Nearest Ocean Resort to N. Y. 250 Rooms, each with private bath. At attractive rates; every room faces the Sea; new Annex this year; excellent bathing beach, tennis courts.
NEW YORK BOOKING OFFICE
THE SHERMAN SQUARE HOTEL,
Broadway & 70th St.

The Takanassee
WEST END, N. J.
NOW OPEN
Entire block on ocean front. 'Phone 1083—Long Branch.
ERNEST FRIBOURG and J. THROCKMORTON

HOMELIKE
THE BREAKERS
SPRING LAKE BEACH, N.J.
Season June 22 to Oct. 1
'PHONE 750

The New MONMOUTH
Spring Lake Beach, N.J.
Season from
JUNE 23rd TO OCTOBER 1st
New York Booking Office, Hotel Biltmore.
E. S. Tyng, Representative.
FRANK F. SHUTE, Mgr.

Only Hotel on the Boardwalk.
The North End
Asbury Park-Ocean Grove.
200 strictly modern rooms. All private baths with sea and fresh water. Equipment, table, service, the very best.
FRANCIS YARNALL.

GOLF.
Diamond Spring Inn, Denville, N. J., in real country; within commuting distance of New York. Moderate rates. Lakes, Mountains. Excellent golf. Tennis, Canoeing, Swimming Pool. Booklet. Now open.

THE WARREN
SPRING LAKE BEACH, N. J.
OPENS JUNE 16.
N. Y. Office, Nereco Hall, 114 W. 79th St.

THE LAFAYETTE
ASBURY PARK, N. J.
Exclusive patronage; private and public tub, shower and needle baths; bachelor apartments; running water in every room; white service. M. H. FROST.

Avon Inn
Avon-by-the-Sea, N. J.
Write for Booklet and Rates. S. Thomas Penna, Manager.
An Entire Block on Ocean Front.

OCEAN GROVE, N. J. THE SHELBURNE
A new modern hotel; hot and cold running water in every room; private baths; OCEAN PATHWAY, facing park & ocean. V.C. Haynes.

THE COLONIAL
Spring Lake Beach, New Jersey
NOW OPEN
Misses Vanderhoof & Reynolds

THE SHOREHAM SPRING LAKE BEACH, N. J.
Opens June 22. E. E. Spangenberg, Prop.
For Hotel Accommodations at ASBURY PARK, N. J.
Write Publicity Bureau for Information.

NEW JERSEY—Atlantic City.

ATLANTIC CITY.
CHALFONTE
HOSPITABLE - HOMELIKE
ON THE BEACH
ALWAYS OPEN

ALAMAC HOTEL
Ocean front in the heart of Atlantic City. Fireproof. American and European plans. Hot and cold sea water baths. Grill. Orchestra. Garage. Open all the year. MAGEE LATTA & CO.

The Carlton The Yarmouth
Chelsea Av. & Beach. Directly on the Boardwalk.

NEW JERSEY—Atlantic City.

THE LEADING RESORT HOUSE OF THE WORLD
Marlborough-Blenheim
ATLANTIC CITY
OFFERS HER VISITORS
SECURITY in their
HEALTH—A germicide sea-island climate. No dust—splendid water—perfect sanitation.
WEALTH—Hotel Rates the same as three years ago.
HAPPINESS—Escape from high cost of living and scarcity of help. A shoal bathing beach—water less than 30 ft. deep 5 miles out.
OWNERSHIP MANAGEMENT
JOSIAH WHITE & SONS COMPANY

Summer Bookings Now Being Made.
The Breakers
The house of service and the home of the epicure. Atlantic City's newest fireproof hotel, with capacity for 1,200 guests. Sea water baths, showers and surf bathing from house. Open air restaurant and Roof Garden overlooking Boardwalk. American and European plans. Booklet. JOEL HILLMAN, Prop.

ROYAL PALACE
HOTEL and COTTAGES
on the Beach, ATLANTIC CITY, N.J.
NEAR ALL PIERS AND AMUSEMENTS
ORCHESTRA DANCING
CONVENIENCE and COMFORT and PLEASURE
Fireproof. Ocean Front

HADDON HALL
ATLANTIC CITY
RIGHT ON THE BEACH
ALWAYS OPEN

NEW ENGLAND.

SILLECK HOTEL
Greenwich, Conn.
GEO. A. SPEAR, MGR.
Only Hotel in Greenwich on the water. Thoroughly renovated. Table unsurpassed. Beautiful shady lawns. Dancing, bathing, boating, fishing. Hotel now open. Telephone 61 Greenwich.

PINE GROVE SPRINGS
ON THE SHORE OF LAKE SPOFFORD.
THE MOST ATTRACTIVE INLAND RESORT IN THE PINE BELT OF SOUTHERN NEW HAMPSHIRE.
BRADBURY F. CUSHING, Manager.
Booking Office, Hotel McAlpin, 2d Mezzanine Floor. Tel. Greeley 5700, Extension 62.

RED LION INN
Stockbridge, Mass.
NOW OPEN.
Roads in Excellent Condition.
Route Books and circulars on request.
ALLEN T. TREADWAY.

NORTH CONWAY, N. H.
WHITE MOUNTAINS
Kearsarge Hotel & Golf Course
JUNE TO OCTOBER.
SURROUNDED BY MOUNTAIN PEAKS
Moit—Mt. Washington—Kearsarge and White Horse Ledge.
Every amusement. Grill and Tea Garden for Motorists. Centre of good roads.
C. A. WOOD, Lessee, 181 Madison Av., N. Y. City.
All Raymond & Whitcomb Offices.

STAMFORD, CONN.
NEW HOTEL HAZLETON
45 South Street.
Now open for business. 70 bedrooms, single or en suite; private bath; electric light, electric elevator. Quiet and restful. First class service. Engage rooms and board now. Terms reasonable.

HEATON HALL
Stockbridge, Mass.
In the Berkshire Hills. Open June 16th. This modern Hotel is finely appointed and delightfully located; golf, tennis, &c.; music of exceptional merit; only four hours from New York or Boston. For information regarding rates, &c., apply to
ALLEN T. TREADWAY, Proprietor. W. G. HAVILL, Manager.

NEW MARSHALL HOUSE YORK HARBOR MAINE
A New BRICK Hotel Open
Finest on Maine Coast June 25
Latest achievement in summer hotel construction and appointments. 800 feet of broad cement verandas. Ocean or river view from every room. Capacity 300. Golf. Garage. FRANK D. MARSHALL, Prop.

OTTAWA HOUSE,
Cushing's Island, Portland Harbor, Me.
Open June 25. Beaches and country residence. Cap. 350. Booklet. E. W. BOYCE CO., Prop.

ASQUAM HOUSE

NEW ENGLAND.

ELY COURT
Opens June 4th. New modern building. Picturesquely situated on a high ridge overlooking Long Island Sound—two and one-half miles from Greenwich—forty-five minutes from New York. Bath in every double room; long-distance telephone in every room. Milk from our own Alderney herd; vegetables fresh from our own garden. Tennis courts; playgrounds for children. Motor cabs meet all trains. Address
ELY COURT, Greenwich, Connecticut

The New Edgewood
Greenwich, Conn.
Under management of Misses Gillan and Edwards, formerly of The Hall, Glen Cove, and Forest Hills Inn, Forest Hills, L. I. 45 minutes from Grand Central Station; tennis. Private garage.
N. Y. Office—M. E. Hewitt Studio, 536 5th Ave. Tel. Vanderbilt 440.

GREENWICH INN
"The Crossways" "The Lodge"
SOUND BEACH, CONN.
Accommodating 200.
NOW OPEN.
On the Water. 50 Minutes from N. Y.
Frequent trains. Golf, Tennis, Bathing, Boating, Saddle Horses, Orchestra. Fresh vegetables from our own farm.
TELEPHONE 444 SOUND BEACH.
Special June Rates.

OSWEGATCHIE COTTAGES AND BUNGALOWS.
WATERFORD, CONN.
Twenty Minutes on Trolley from
NEW LONDON, CONN.
Combination seashore and country; fine salt bathing, sailing, canoeing, golf, tennis; no mosquitoes; extensive grounds; select family resort; table supplied from best markets and my farm; casino. DANCING AFTERNOON & EVG.
JACOBS' ORCHESTRA. Send for booklet.
S. B. MANWARING, Prop.

VERMONT VACATIONS.
Books sent free: "Vermont's Silent Places"; "Lakes of Eastern Vermont"; "Cottage Sites"; "Green Mountain Tours"; "Hotels and Boarding Houses"; "Road Map"; "Fish and Game Laws." Write GUY W. BAILEY, Sec. of State, Essex Junction, Vt.

PENNSYLVANIA.
OPENS JUNE 21st
FOREST PARK HOTEL
FOREST PARK, PIKE COUNTY, PA.
ON FOREST LAKE.
Only three hours from New York, by Lackawanna R. R.; in 3,000 acre pine park; finest bathing, boating, fishing, tennis and baseball; dancing every evening; every modern improvement; elevation, 1,600 feet; capacity, 350. Apply to
ARTHUR LEDERER, Owner, 135 Fifth Av., N. Y. Gramercy 4190.

WATER GAP, CRESCO, MT. POCONO, STROUDSBURG, DELAWARE VALLEY.
Information Bureau, Broadway, Corner of Wall St., Park Place, 28th St. and 42d St.

MOUNT PLEASANT HOUSE.
Mount Pocono, Penna.
Private Baths. FREE GARAGE.
W. T. & H. M. LEECH.

SOUTHERN STATES.
Healing Springs Hotel
Healing Springs, Va.
Ownership and management same as the famous Homestead Hotel at the Virginia Hot Springs—3 miles from it—use same railroad station—altitude 2500 feet; maximum temperature 85 degrees. Private Baths. House and Grounds electric lighted. No humidity. No mosquitoes. Saddle Horses; Golf; Medicinal Baths. Rates $21.00 per week up. Booklet No. 3 from W. D. Paxton, Manager.

ENGLAND
SAVOY HOTEL, LONDON
Centre of American Life in Europe.
The Venue of the Great War Banquet.

STEAMBOATS.
Iron Steamboat Co.
A DAY ON THE OCEAN "TAURUS"
Deep Sea Fishing Str.
Daily at 8 A. M. from Pier 1, N. R., ONLY.

CONEY ISLAND
Schedule subject to change without notice.
Lv. W. 129 St., 10:40, 11:40, 12:40, 2, 3, 4, 5, 6:30, 7:30, 8:40. PIER 1, N. R., 11:25, 12:25, 1:25, 2:45, 3:45, 4:45, 5:45, 7, 8:30, 9:30 CONEY ISL., 12:25, 1:25, 2:25, 3:45, 4:35, 5:35, 6:35, 8:25, 9:25, 10:40. Tel. Rector 872.

Red Bank Line SPECIAL TRIP SUNDAY, JUNE 10th
For Highlands, Oceanic, Locust Point, Fair Haven and Red Bank. Leaving Franklin St., Pier 34, 8:30 A. M.; Battery 8:55 A. M. Trolley connections. Weehawken Ferry, foot 42d St., 8:30; Battery, 8:55 P. M.

SUNDAY SAIL
UP THE HUDSON
Largest Steamers on the River
"Trojan" and "Rensselaer"
Music, Dancing, Restaurant,
Leave Pier 32, N. R., foot Canal St., 9:30 A. M.; West 132d St., 10 A. M. Returning from Bear Mountain or Newburgh, due in New York 8:30 P. M. ROUND TRIP, $1.00.
Also Through Service Every Night at 6 and Sunday Morning at 9:30 to Albany and Troy.
HUDSON RIVER NIGHT LINES
AND SUNDAY DAY SERVICE
Telephone Canal Nine Thousand.
HUDSON NAVIGATION CO.
Take the Big Boats

SUNDAY & HOLIDAY OUTINGS

Now life in cool breezes as you sail up the Hudson to Newburgh, Beacon, Poughkeepsie and return aboard the spacious
STR. BENJ. B. ODELL
Time to row on Osango Lake or to ride up historic Mt. Beacon.
Leave Franklin St., 9 A. M., W. 129th St., 9:30 A. M.
Restaurant—Music—Lunch Room.
CENTRAL HUDSON LINE

Sunday Excursions
To Bridgeport
Steamer City of Lowell
Lv. Pier 40, N. R., Houston St., 10:30 A. M.
Lv. Pier 40, N. R., Fulton St., 10:30 A. M.
Two hours in Bridgeport.
Return due New York 8 P. M.
Fare: Adults $1.00. Children 50c.
To New Haven
Steamer Richard Peck
Lv. Pier 26, E. R., Catharine St., 9:30 A. M.
Lv. Pier 79, E. R., 22nd St., 10:30 A. M.
Two hours in New Haven.
Return due New York 9 P. M.
Fare: Adults $1.25. Children 65c.
Tickets limited. On sale at Piers on day of Excursions only.
Ideal Sunday Outings on Long Island Sound
Good Music—Dining Room—Lunch Counter
The New England Steamship Company

UP THE HUDSON BY DAYLIGHT
All Service Daily Except Sunday.
Direct Rail Connections to all points in the Catskills, Saratoga, the Adirondacks, the West and North. All through rail tickets between New York and Albany accepted. Music. Restaurant.

# B. S. COLER ASSIGNS; BUSINESS HIT BY WAR

### Ex-Controller of New York Says Purchase of Piedmont Road Was Unprofitable.

### ACTION SURPRISES FRIENDS

### Attorney for Assignee Estimates Liabilities at $724,000 and Book Value of Assets at $788,000.

Bird S. Coler, ex-Controller of New York, individually and as sole surviving partner of the brokerage house of W. N. Coler & Co. of 48 Cedar Street, made an assignment yesterday to Arthur D. Hammond of Brooklyn for the benefit of his creditors. Mr. Coler's financial difficulty came as a surprise to his friends, who thought that his firm had been enjoying the prosperity of the last Winter.

Mr. Coler gave out the following statement to the press yesterday:

"The firm of W. N. Coler & Co. was established in 1870, and since that time has been particularly interested in municipal water, gas, electric light, and railroad bonds. Among its recent developments was the purchase of the Piedmont Railroad and its reorganization under the name of Carolina & Yadkin River Railroad Company in North Carolina.

"W. N. Coler & Co. advanced large sums for the rebuilding of the road, extension of its lines, building new terminals, and to meet interest requirements during the construction and development period. It placed among its clients a large amount of the bonds of the Carolina & Yadkin River Railroad Company, and it now holds the control of the stock of the railroad and a large block of its bonds.

"W. N. Coler & Co. has now made an assignment to Arthur D. Hammond. This is the necessary effect of war conditions on the railroad. The road was completed about July 1, 1914, and the war broke out a month later, which demoralized conditions all through the South for more than a year. When business improved the car shortage and embargo, together with the increase in car rentals, prevented the property from earning much more than one-half of what could have been realized in normal times. Notwithstanding these drawbacks the earnings have been substantially above operating expenses. Until a few days ago we were confident at being able to sell the property at a price that would take care of the bondholders and clients of the firm.

"We are satisfied as to the outcome of the property, and believe if the securities are held together, with the formation of a strong committee, our clients will eventually suffer no loss."

J. F. Collins, attorney for the assignee, said that the preliminary investigation of the firm's books showed current liabilities amounting to approximately $582,000 and deferred items accounting for $142,000 more. The total of $724,000, he stated, appeared to be more than offset by assets whose book value was given as $788,000. As books showed, it was said, that the firm had invested $250,000 in bonds of the Carolina & Yadkin River Railroad, in addition to a further outlay for the purchase of the controlling interest in the stock, whose par value is about $1,000,000.

It is understood that a factor contributing to the current difficulties of W. N. Coler & Co. was the tying up of a substantial amount of working capital in public utility stocks and bonds which were not readily marketable. For more than a year the firm had not been active in the distribution of investments.

## HAMILTON & DAYTON IS SOLD

### Baltimore & Ohio Buys Main Line—Reorganization Plans.

DAYTON, Ohio, June 8.—The Baltimore & Ohio Railroad Company, through Kuhn, Loeb & Co. of New York, today bought the main line of the Cincinnati, Hamilton & Dayton Railroad from Cincinnati to Toledo, 201 miles, for $3,500,000. The Wellston division, sold in two parcels from Dayton to Berlin, 114 miles, to Kuhn, Loeb & Co., reorganization managers, for $1,160,000, and from Berlin to Dean, 37 miles, to Joseph Joseph & Brothers Company for $77,500.

That part of the Delphos division running from Dayton to Stillwater Junction was sold yesterday to the Kuhn, Loeb & Co. interests for $100,000, while the remainder of the line north went to Joseph Joseph & Brothers Company for $194,000. The property was sold here today at a commissioners' sale.

COLUMBUS, Ohio, June 8.—Plans for a complete reorganization of the Cincinnati, Hamilton & Dayton Railway, which will be taken over by a new corporation that probably will be known as the Toledo & Cincinnati Railway Company, became known here today when an application was filed with the Public Utilities Commission for an order authorizing the issue of stock by the new concern.

It proposes to take over some 368 miles of the Cincinnati, Hamilton & Dayton. There will be $5,000,000 in capital stock, $16,250,000 in first and refunding mortgage bonds, and $30,000,000 in adjustment and improvement mortgage bonds.

In the reorganization it is proposed that the lines of the old company shall become an integral portion of the Baltimore & Ohio Railway, which is heavily interested as holder or guarantor of securities. The incorporators named are Charles W. Galloway, Vice President and General Manager of the Baltimore & Ohio Southwestern; Charles L. Thomas, Freight Traffic Manager, and Samuel T. McLaughlin, General Freight Agent of the same company; George W. Squiggins, General Passenger Agent of the Baltimore & Ohio, and Frank D. Deverell, Auditor of the Cincinnati, Hamilton & Dayton Railway.

### BANKRUPTCY SALES.

UNITED STATES DISTRICT COURT, Southern District of New York.—In Bankruptcy.—In the matter of FLORENCE VAN ALEN, Bankrupt.—No. 28,946.

To the creditors of the above-named bankrupt:

Notice is hereby given that the personal property belonging to the estate of the above-named bankrupt will be sold at public auction under the direction of Clifford G. Ledwith, Trustee, by Charles Shongood, United States Auctioneer, on the 21st day of June, 1917, at 10:30 o'clock in the forenoon, at No. 139 Broadway, Borough of Manhattan, City of New York.

A general description of the property to be sold is as follows: Ladies' dresses, suits, sweaters, and fixtures, etc.

Said property will be open for inspection at the above premises on June 20th and 21st, 1917, between the hours of 10 A. M. and 3 P. M.

The Trustee reserves the right to withdraw from sale any of the above property that does not bring at least 75% of the appraised value.

Dated New York, June 8th, 1917.

SEAMAN MILLER, Referee in Bankruptcy.

JULIUS H. REITER, Attorney for Trustee, 277 Broadway, N. Y. City.

IN THE DISTRICT COURT OF THE United States for the Southern District of New York.—In Bankruptcy.—In the matter of GARRAGUT HAT CO., Bankrupt.—Chas. Shongood, U. S. Auctioneer for the Southern District of New York in bankruptcy, sells Thursday, June 14, 1917, by order of the Court, at 10:30 A. M., at 639 Broadway, Borough of Manhattan, assets of the above bankrupt, consisting of an up-to-date plant of machinery used in the manufacture of shapes; hats, shapes, trimmings, velvets, ribbons, piece goods, counters, dies, blocks, office furniture, desks, typewriter, safes, fixtures, etc.

IRVING WASHBURN, Receiver.

MAURICE L. SHAINE, Attorney for Receiver, 320 Broadway, New York.

IN THE DISTRICT COURT OF THE United States for the Southern District of New York.—In Bankruptcy.—In the matter of PEDRO CARAN & CO., Bankrupt.—Chas. Shongood, U. S. Auctioneer for the Southern District of New York in bankruptcy, sells Monday, June 18, 1917, by order of the Court, at 10:30 A. M., at 139 Washington St., Borough of Manhattan, assets of the above bankrupt, consisting of stock, underwear, [illegible]

## CALENDARS AND DECISIONS

CASES WILL BE CALLED IN THE ORDER GIVEN BELOW.
(c) This character means *versus* or *against*.

### FEDERAL.

**Southern District.**

DISTRICT COURT—Mayer, J.—Room 1, Woolworth Bldg., 12th floor, at 10:30 A. M. —Jury calendar.

Case on—Bassick(c) Aetna Explo. Co. | Case on—John(c)same.

DISTRICT COURT—Manton, J.—Room 3, 12th floor, Woolworth Bldg., at 10:30 A. M. —Equity.

Bayley & Sons, Inc(c)Braunstein Bros. Co.

### NEW YORK COUNTY.

**Supreme Court.**

APPELLATE DIVISION—First Department. DECISIONS.

Lester J. Sinsheimer, respt., v. Underpinning and Foundation Co., applt.—Judgment affirmed, with costs. Opinion by Dowling, J., Order filed.

William Knight et al., applts.-respts., v. Delaware & Hudson Co., respt.-applt.—Judgment affirmed, without costs. Opinions by Scott and Davis, JJ. (Clarke, P. J., and Davis, J., dissenting.) Order filed.

John A. Kingsbury, Comm'r, &c., applt., v. Frank S. Sternberg, respt.—Order reversed and judgment of Magistrate affirmed. Opinion by Laughlin, J. Settle order on notice.

Re Edmund D. Teller, decd., Controller of the State of New York, applt., v. Lena Teller, indiv., &c., respt.—Order reversed, with $10 costs and disbursements and order of Tax Appraiser modified as stated in opinion, and as modified affirmed. Opinion by Laughlin, J. Settle order on notice.

William C. Lessler, 2d, respt., v. Grace P. Lessler et al., appts.—Judgment and order reversed, with costs, and complaint dismissed, with costs. Opinion by Laughlin, J. Order filed.

Kate H. Thompson, respt., v. Postal Life Insurance Co. et al., appts.—Judgment reversed, with costs, and complaint dismissed with costs. Opinion by Laughlin, J. Settle order on notice.

Estelle P. Anderson, respt., v. Steinway & Sons, applt.—Order reversed, with $10 costs and disbursements, and motion denied, with $10 costs. Opinion by Scott, J. Order filed.

Frederick W. Whittridge et al., applts., v. Sidney Calestock, impld., respt.—Order affirmed, with $10 costs and disbursements on opinion of Greenbaum, J., at Special Term, with leave to plaintiffs to amend on payment of costs. Order filed.

Abraham Schulder et al., respts., v. Edward R. Ladew Co., Inc., appt.—Judgment and order affirmed, with costs. Opinion by Laughlin, J. Order filed.

Frohman Amusement Co., applt., v. Albert Blinkhorn, respt.—Judgment reversed; new trial ordered; costs to appellant to abide event. Opinion by Laughlin, J. Order filed.

Re Samuel Mendlow, dec'd.—Decree reversed and matter remitted to Surrogates' Court with costs. Opinion by Laughlin, J. Order filed.

Appellant to abide event. Opinion per curiam. Settle order on notice.

Frohman Amusement Co., applt., v. Albert Blinkhorn, respt.—Judgment reversed; new trial ordered; costs to appellant to abide event. Opinion by Laughlin, J. Order filed.

Re Samuel Mendlow, dec'd.—Decree reversed and matter remitted to Surrogates' Court with costs. Opinion by Laughlin, J. Order filed.

Eugene L. Richards, as Supt., &c., respt., v. William R. Craig et al., impld. applts.—On defendant Potter's appeal, judgment reversed and complaint dismissed as to them; on plaintiff's appeal, judgment reversed as to defendant McCabe, and judgment order as directed in opinion. In all other respects judgment affirmed. Plaintiff awarded costs against defendants Craig, Laufer, and McCabe, and defendants H. Richter's Sons, Baron, and Block awarded costs against plaintiff. The expense of printing record to be paid by plaintiff out of funds in his hands. Opinion by Smith, J. Settle order on notice.

United Sponging Co., applt., v. Preferred Accident Insurance Co., respt.—Determination affirmed, with costs and disbursements. Opinion by Laughlin, J. Order filed.

Elizabeth A. Valentine, applt., v. John Willand, Inc., et al., respts.—Judgment affirmed, without costs. No opinion. Order filed.

Re Robert F. Amend, dec'd.—Decree affirmed, with costs to respondent, payable out of the estate. Opinion by Shearn, J. Order filed.

City of New York, respt., v. New York & Harlem R. R. Co., et al., applts.—Judgment and order affirmed with costs. No opinion. Order filed.

Barnet Nositzer, respt., v. Rubin, Schumann Co., applt.—Judgment and order affirmed, with costs. No opinion. Order filed.

Theresa Diegler, individually, &c., respt., v. Frank Thorn, applt.—Judgment affirmed, with costs, with leave to defendant to withdraw demurrer and answer on payment of costs. No opinion. Order filed.

Distilling Co. of America, respt., v. Samuel Rice et al., applts.; same v. same.—Orders affirmed, with $10 costs and disbursements. No opinion. Orders filed.

Robert L. Morrell, as committee, respt., v. Emigrant Industrial Savings Bank, applt.—Judgment and order affirmed, with costs. No opinion. Order filed.

Benjamin Cohen, respt., v. Henry Bruns et al., applts.—Judgment affirmed, with costs. No opinion. (Page, J., dissenting.) Order filed.

Hirsh & Schofield, Inc., respts., v. Aage Gluemer, applt.—Judgment reversed and complaint dismissed, with costs. Opinion by Page, J. Settle order on notice.

People, &c., respts., v. Andre L. Stapler, applt.—Judgment and orders affirmed. Opinion per curiam. Order filed.

Frank R. Hubbard, applt., v. Syenite-Trap Rock Co., respt.—Judgment reversed, new trial ordered, costs to appellant to abide event. Opinion by Smith, J. Order filed.

Anna Fox, respt., v. Louis Cohen, applt.—Judgment affirmed, with costs. No opinion, (Smith and Shearn, JJ., dissenting.) Order filed.

William M. O'Connor, applt., v. City of New York, respt.—Order affirmed, with $10 costs and disbursements. Opinion by Shearn, J. Order filed.

Albert Freeman, pltf., v. James B. Hanna et al., defts.—Judgment ordered for plaintiff, with costs. Opinion by Page, J. Settle order on notice.

National Importing and Trading Co., respt., v. David C. Link et al., applts.—Order affirmed, with $10 costs and disbursements. No opinion. Order filed.

Mary J. H. Hunt, applt., v. Industrial Commission of the State of New York, respt.—Order affirmed, with $10 costs and disbursements, with leave to plaintiff to amend on payment of costs. No opinion. Order filed.

James Farrell, respt., v. Flinn-O'Rourke Co., applt.—Judgment and order affirmed, with costs. No opinion. Order filed.

Amalgamated Press, Ltd., applt., v. Amalgamated Press, Inc., et al., respts.—Judgment affirmed, with costs. No opinion. Order filed.

Re Chas. H. Carr, dec'd.—Decree affirmed, with costs. No opinion. Order filed.

Re Jeannie H. Heaton, dec'd.—Decree affirmed, with costs. No opinion, (Clarke, P. J., dissenting.) Order filed.

Edgar F. Sturtevant, respt., v. Fiss, Doerr & Carroll Co., applt.—Judgment and order affirmed, with costs. No opinion. Order filed.

Re Milo R. Maltbie, Chamberlain, &c., respt., re Lobsitz Mills Co., applt.; the same, re Philadelphia Coal and Coke Co.—Orders affirmed, with $10 costs and disbursements; time of examinations to be fixed in orders. Opinion by Page, J. Settle orders on notice.

Jacques Lebaudy, applt., v. Carnegie Trust Co. et al. respts.—Order reversed and matter remitted to referee, as stated in opinion, with costs to appellant to abide event. Opinion per curiam. Settle order on notice.

Henry F. Schwarz as trustee, applt.-respt., v. Samuel Silk, impld., respt.-applt.—Order affirmed without costs. Opinion by Page, J. Order filed.

Samuel Krechmalnik, respt., v. Peter Ornance, applt.—Judgment and order affirmed, with costs. No opinion. Order filed.

People, &c., respt., v. Mariano Zanni, applt.—Judgment affirmed. No opinion. Order filed.

Burns Bros., applt., v. City of New York, respt.—Judgment reversed, with costs to appellant, and complaint and counterclaim dismissed without costs to either party as against the other. Opinion by Page, J. Settle order on notice.

Francis P. Sherwood, as trustee, respt., v. Theodore S. Holbrook et al., applts.—Order affirmed with $10 costs and disbursements. Opinion by Laughlin, J. Order filed.

Re Abraham Goldfarb.—Motion granted. Settle order on notice.

Lewis L. Rosenthal, applt., v. The No. 1,450 Broadway Corporation, respt.—Determination affirmed with costs, and judgment absolute directed against the pltf. upon his stipulation with costs. No opinion. Order filed.

APPELLATE DIVISION—First Department —Recess.

SPECIAL TERM—Part II.—Greenbaum, J.—At 10:30 A. M.—Ex parte business.

**Surrogate's Court.**

CHAMBERS—Fowler, S.—At 10:30 A. M.—Wills for probate: Arthur V. White, Joseph Harris.

**City Court.**

SPECIAL TERM—Part II.—La Fetra, J.—At 10 A. M.—Ex parte business.

**Referees Appointed.**

SUPREME COURT—Ford, J.—Re Archer—John F. Conway, Kingsland (Miller—James F. Curnen. Re Harstein (Gordon) Crosts—Hon. Henry A. Gildersleeve. City R. R. Co. (Preston Bldg. Co., Inc.—Cornelius A. Baldwin. City R. R. Co. (Coleman—James O'Malley. Re Cost—Sol Simmons. Re Rosenbaum (Lewin)—Edmund S. Durkin.

SUPREME COURT—Guy, J.—Conway (Maxwell—Alfred P. W. Seaman.

**Receivers Appointed.**

SUPREME COURT—Ford, J.—Equitable Life Assn. (Laura N. Smith—Fields Hermanos.

SUPREME COURT—Greenbaum, J.—Union Estates (Richard A. Henriques—Joseph Thomas.

### BRONX COUNTY.

SPECIAL TERM FOR TRIALS—Wasservogel, J. Case on—McDermott & Hanrigan(St Anselm's Church.

**Surrogate's Court.**

CHAMBERS—Schuls, S.—Ex parte business.

**County Court.**

SPECIAL TERM (Chambers)—Gibbs, J.—Ex parte business.

**Referees Appointed.**

SUPREME COURT—Weeks, J.—Appleby et al(Sellwell Rity et al—Ellery Anderson Man. Watson, Inv, &c(Kahrs et al—Harry A Friedman.

**Receivers Appointed.**

SUPREME COURT—Weeks, J.—Maurice D Harry et al(Atlantis Mtg Corp et al—George Price. Bklyn Sav Bk(T M Rity Corp et al—John Stewart.

### KINGS COUNTY.

**Supreme Court.**

APPELLATE DIVISION—Second Department. DECISIONS.

H. J. Baker, applt, v. E. U. Reddy, respt.—Motion denied, with $10 costs.

G. F. Burchell, applt., v. R. W. Burchell et al., defts.; R. W. Burchell and A. B. Burchell, as exrs., applts; E. L. Morrison, respts.—Motion for reargument denied, with $10 costs.

Cooper Co., respt., v. B. Naumberg et al., applts.—Motions denied.

O. Fried, respt., v. N. Y., N. H. & H. R. R. applts.—Motion for reargument denied, with $10 costs, and motion for stay granted.

Re petition of W. Powers to prove the last will of M. Powers, dec'd.—Motion granted.

H. A. Klatt, respt., v. B. Klatt, applt.—Motion denied, without costs.

H. I. May, as admx., &c., v. Orange and Rockland Electric Co., applt.—Motions denied.

B. Meissner, as admx., &c., respt., v. Atlantic Hygienic Ice Co., applt.—Motion granted.

S. Nowakowski, an infant, &c., respt., v. N. Y. & North Shore Traction Co., applt.—Motion granted to the extent that the case is set down for reargument on June 21.

People, &c., respt., v. J. F. Chlemens, applt. —Motion granted.

Com. of Public Charities, on complaint of A. C. Clark, respt., v. W. P. Clark, applt.—Motion denied, without costs.

S. F. Robertson, as admx., &c., respt., v. Charles B. Towns Hospital and C. B. Towns, applts.—Motion denied, with $10 costs.

C. Saccripants, respt., v. Phila. & Reading Coal and Iron Co., appli.—Motions denied.

H. G. Thompson, an infant, &c., appli., v. N. Y. C. & Hudson River R. R., respt.—Motion granted.

T. R. Ashcroft, rspt., v. National Meter Co., applt.—Judgment and order affirmed, with costs.

G. Bagdon, rspt., v. Phila. and Reading Coal and Iron Co., applts.—Interlocutory judgment reversed and demurrer to the separate defense contained in Paragraphs 4 and 7 of the defendant's answer overruled. $10 costs.

K. Baxter, &c., applt., v. A. T. Gillen as admx. of T. Cullen, dec'd, rspt.—Judgment reversed.

G. Detrone, applt., v. N. Y. Consolidated R. R. Co., rspt.—Judgment reversed and new trial granted.

C. E. Birch, rspt., v. A. S. Sean, applt.—Judgment and order affirmed, with costs.

J. Blank, applt., v. Marine Basin Co., Inc., rspt.—Judgment affirmed, with costs.

F. Broderick, rspt., v. H. J. DeMesa, appli.—Order reversed and motion granted, with $10 costs.

K. S. Bryer, admx, of M. Carroll, dec'd, plff., v. H. and T. Finnan and their heirs, rspts., H. and A. Finnan, applts.—Order modified and as so modified affirmed, with costs.

H. W. Butts, rspt., v. J. W. Deale and T. P. Cunningham, applts.—Order affirmed, with $10 costs and disbursements.

T. Byrne, v. N. Y. and Brooklyn R. R., appli.—Judgment and order of the County Court of Kings County reversed and new trial ordered. Costs to abide the event.

A. Cohen, rspt., v. W. E. Wiener, appli., et al., defts.—Judgment and order reversed and new trial granted. Costs to abide the event.

L. M. Dusseldorf, applt., v. W. F. Carr, rspt.—Appeal transferred to the Third Department.

First National Bank of Brooklyn, rspt., v. E. Stutz et al., defts., Manufacturers Citizens' Trust Co., applt.—Order affirmed, with $10 costs and disbursements.

J. Gengenbach, as exrs., of M. F. Gengenbach, dec'd, rspt., v. Village of Elmsford, appli.—Judgment of the County Court of Westchester County reversed, with costs, and cause remitted to said court to dismiss the complaint.

D. M. Gerard, rspt., v. Cross and Brown Co., appli.—Interlocutory judgment affirmed, with costs.

M. G. Goldstein, applt., v. Mark & Rawolle, rspt.—Order affirmed, with $10 costs and disbursements.

A. B. Gross, applt., v. A. Pollak, rspt.—Order reversed, with $10 costs and motion granted without costs.

C. W. Hume, rspt., v. D. H. Elder and M. M. Wells, copartners, &c., applts.—Judgment and order reversed and complaint dismissed, with costs.

Re application of M. Bailey, applt., for an order to examine H. E. Rondolf, &c., respt. —Order affirmed with $10 costs and disbursements.

Re application of P. Gilberto for a writ of mandamus directed to G. H. Bell, as Com., &c.—Order affirmed with $10 costs and disbursements.

Re application of M. Jones for payment of the award, &c., in proceedings to open West Eleventh Street.—Order reversed and matter submitted to an official referee.

Re application of John L. Lawrence and H. N. L. Sherman for the appointment of Commissioners, &c., for change of grade on Ocean Avenue in the Village of Lawrence.—Order reversed with $10 costs and disbursements and petition dismissed with costs.

Re petition of E. Leary, as admx. of W. Johnson, dec'd, v. Village of Ardsley.—Order of the County Judge of Westchester County affirmed without costs.

Re application of T. F. Murphy, rspt., for a peremptory writ of mandamus against W. A. Prendergast, &c.—Order affirmed with $10 costs and disbursements.

Re estate of H. Rankin, dec'd.—Decree of Surrogate's Court of Orange County affirmed with costs.

J. P. Duffy Co., rspt., v. Boyd Realty Co. and Hartford Accident and Indemnity Co., applts., et al., defts.—Judgment, in so far as applead from, affirmed with costs.

L. Kellner, rspt., v. P. J. Shelley, applt.—Judgment of the Appellate Term and of the Municipal Court reversed and new trial ordered.

Same, rspt., v. J. J. Wesley, applt.—Judgment reversed.

Same, rspt., v. C. L. Eidlitz, applt.—Judgment reversed.

L. Kelly, an infant, by F. L. Kelly, her guardian ad litem, respt., v. C. V. Washburn and George G. W. Sickles, applts.—Judgment and order affirmed with costs.

G. Lazzaretti, applt., v. S. Lazzaretti, rspt.—Order affirmed without costs.

D. J. Mooney, rspt., v. L. J. Perlman, appli.—Order affirmed with $10 costs and disbursements.

J. M. Moosman, as admx. of Jacob Moosman, dec'd, rspt., v. N. Y., N. H. & H. R. R., appli.—Judgment and order affirmed with costs.

N. Y., Westchester & Boston R. R. Co., applt., v. W. C. Gotshall, rspt.—Judgment modified and as so modified affirmed with costs.

A. & R. Paizelt, respt., v. Forty-second Street, Manhattanville & St. Nicholas Avenue Railway Co., applt.—Judgment and order affirmed, with costs.

People's Trust Co., as substituted trustee, respt., v. H. N. Doolittle et al., applts., and O. F. Hawley, Jr., et al., respts.—Judgment affirmed, with costs.

People, respts., v. G. Drysdale and F. Formosa, applts.—Judgment of conviction of the crime of Special Sessions confirmed.

People, respts., v. Luna Amusement Co.—Judgment of conviction of the Court of Special Sessions confirmed.

People, respts., v. E. E. Redmond, appli.—Judgment and order reversed and new trial ordered.

People, respts., v. S. Simon, applt.—Judgment of conviction affirmed.

People, respts., v. D. F. Sodan, applt.—Judgment of conviction affirmed.

W. F. Braisted, relator, v. Haven Emerson, as Com., et al., respts.—Determination confirmed and writ dismissed, with costs.

J. Calcaterra, relator, v. Arthur Woods, as Com., respt.—Determination confirmed and writ dismissed, with $50 costs and disbursements.

P. Reehill, relator, v. Arthur Woods, as Com., respt.—Determination confirmed, without costs.

W. E. Weeks, respt., v. Cabot Ward, as Com., applt.—Order affirmed, with $10 costs and disbursements.

C. D. Worthington et al., applts., v. C. D. Millard, as Supervisor of the Town of Greenberg, Westchester County, respts.—Order affirmed, with $10 costs and disbursements.

B. Selner, respt., v. L. Selner, applt.—Order affirmed, with $10 costs and disbursements.

B. S. Shiverick, applt., v. S. W. Bensall, deft.; Precious Woods Handling Co., respts. —Order affirmed, with $10 costs and disbursements.

J. Strauss v. C. N. Y., respt.—Judgment affirmed, with costs.

M. A. Thompson, applt., v. W. A. Thompson, respt.—Order affirmed, without costs.

George C. Van Tuyl, Jr., as Supt. of Banks, respt. v. A. C. Scharmann et al., defts.; J. E. De Mund, applt.—Order affirmed, with $10 costs.

Same, respt., v. same, defts.; A. J. Harr and C. L. Fuhrman, applts.—Orders affirmed, with $10 costs and disbursements.

M. Weinberg, applt., v. Rogers & Haggerty, Inc., respt.—Interlocutory judgment confirmed, with costs.

Wittaman Brothers, applt., v. Perman Bottling Co. et al., respts.—Judgment and order directing the canceling of the notice of pendency of action reversed and new trial granted, and the notice of pendency of action restored, nunc pro tunc.

### BANKRUPTCY NOTICES.

U. S. DISTRICT COURT, SOUTHERN District of New York.—Bankruptcy.—No. 23585.

Notice is given that MAX LIFSHITZ, bankrupt, has applied for a discharge from all his debts. Creditors and parties interested are ordered to attend before this Court, [illegible]

# THE REAL ESTATE FIELD

**In the upper Manhattan apartment house centre, the six-story apartment house known as the Kershaw, at 1,253 to 1,257 St. Nicholas Avenue, was purchased yesterday by William C. Schmidt from the Henry Morgenthau Company. The building covers a plot 75 by 100, adjoining the twenty-five-foot southwest corner plot at 173d Street. It was acquired by the sellers a few weeks ago from Dr. Hiram Elliott in a trade. The property is assessed at $115,000.**

**A $500,000 Trade.**

John E. Ahrens is the buyer of the Stockton, a six-story elevator apartment on the southeast corner of 165th Street and St. Nicholas Avenue, sold Thursday by Nehring Brothers for Susan M. Weir. In part payment the buyer gave a block front of new law tenements known as 2,608-2,612-2,616 Briggs Avenue, Bronx, and 280 East 194th Street, a five-story corner house, 45 by 100, and 274 East 194th Street, a five-story house, 57 by 100, in the Bedford Park section of the Bronx. The transaction involved $500,000.

**Deal on West Sixty-fifth Street.**

The Benmore Realty Company sold to the Albany Savings Bank 34 to 40 West Sixty-fifth Street four five-story flats, on a plot 83.4 by 100.5, located between Central Park West and Broadway.

**Thomas F. McAvoy Buys Washington Heights Residence.**

Thomas F. McAvoy purchased for occupancy from the estate of Henry Feldman 480 West 154th Street, a three-story and basement private dwelling on a lot 20 by 100. The property was held at $15,000. E. J. Thompson negotiated the sale.

**$600,000 Garage Leased by United States Government.**

The United States Government has closed a contract to rent for ten years a two-story garage to be erected at 810 to 828 West Thirty-eighth Street, extending through the block to 827 and 829 West Thirty-seventh Street, 250 feet front on the former by 50 on the latter. The building will be erected by Colonel W. D. Mann, who bought the property several years ago, and the aggregate rental to be paid by the Government will represent about $600,000.

The garage will be used for the storage of about 250 auto mail trucks. The building will cost about $800,000. John Hill and S. D. Cooper were the brokers in the lease.

**Bronx Sales.**

F. J. Wood sold to a builder for immediate improvement a plot 50 by 100 feet, on the east side of La Fontaine Avenue, 214 feet south of 180th Street.

Joseph P. Day sold for the City Island Homes, Inc., 81 Ditmars Street, City Island, a six-room residence on a plot 50 by 100 feet, to Frank E. Fehr.

**$85,000 Bronx Garage.**

J. Clarence Davies has secured a building loan of $85,000 for the erection of a garage covering 27,000 square feet of ground space, located at the Grand Boulevard and Concourse and 187th Street, for a Tremont-Webster Building Company, Inc., August F. Schwarzler, President.

**Brooklyn.**

The Alco Building Company, associated with Realty Trust, sold the one-family brick dwelling on a plot 24 by 100, 2,108 Sixty-seventh Street, Mapleton Park, to J. Harrison.

Tutino & Cerny sold for Mrs. H. Lunin to a client for occupancy the two-story and basement frame dwelling at 460 Forty-eighth Street.

**Long Island.**

Baker Crowell, Inc., sold the estate of Mrs. Isabel McDonald situated in Wampage Shores, Port Washington, Long Island, and having a large water frontage on Manhasset Bay, to E. Rule of Manhattan.

J. Albert Johntra sold for William Wadds of Manhattan the two-family brick dwelling, 14 Kalmia Street, Flushing, to Thomas Thibault of Astoria.

H. F. Rudiger sold to M. A. P. Lemke a plot 40 by 100 feet on the west side of Grant Avenue, north of Thomson Avenue, Woodside, and two lots in Kissena Park, Flushing.

**$300,000 New Jersey-Canada Deal.**

The Simpson-Merritt Company of Montclair have completed a real estate transaction between Thomas S. Gladding of Montclair and Serrill Babcock of New York involving over $300,000 of real estate.

Mr. Gladding acquired the Tricourt Apartments on Central Avenue, in East Orange, valued at $85,000; the Grenada Apartment on Central Avenue in Newark, valued at $85,000; a large garage on Central Avenue in Newark, occupied by the Mercer Motor Company, and valued at $37,000, and a comparatively new twenty-family apartment house on Simpson Street in New York, valued at $62,500.

Mr. Babcock acquired about $80,000 worth of land in Vancouver, British Columbia, Canada.

**New Jersey.**

The John J. Fleming Company have leased for the Cape May Real Estate Company to William P. Chase the Cape May Hotel at Cape May, N. J.

**Westchester County.**

Fish & Marvin have sold for Joseph Lambden & Son two lots on Clifford Avenue, Pelhamwood, Pelham, to a New York client.

The Robert E. Farley Organization sold a plot on Buckingham Road, in the Nepperhan Heights section of Yonkers to S. Adams, who will erect a residence.

The Batson Farm Agency sold the Griffith farm near Brewster to A. Haynes of New York. The property was held at $22,000; also the Dr. Pearson farm at Putnam Valley, near Peekskill, to Mrs. Fraser, held at $18,000.

**$65,000 Greenwich Sale.**

Kenneth Ives & Co., in conjunction with Franklin Edson of Greenwich, sold for Mrs. Robert C. McKinney her country place at Belle Haven, Greenwich, containing eight acres, large residence, garage, greenhouse, &c., to Guy E. Tripp, Chairman of the Westinghouse Manufacturing Company. The property was held at $65,000.

**Sells Middletown, N. Y., Factory.**

The former plant of the National Saw Company at Middletown, N. Y., has been sold by Joseph P. Day to Stanley Millsaugh. It was held at $50,000. The new owner will use it for light manufacturing purposes. It contains several one, two, and three story brick buildings, containing 55,000 square feet of floor space.

**Commercial Leases.**

Frederick Fox & Co. leased the entire sixth floor in the Gorham Building at Fifth Avenue and Thirty-sixth Street to Harry L. Distillator, now located at 693 Broadway, manufacturer of ladies' hats and millinery.

Goodale, Perry & Dwight, Inc., with Stephen H. Tyng, Jr., & Co., leased the entire seven-story building at 127-129 West Twenty-fourth Street to the Ward Piano Company for a term of years.

Van Vliet & Place have rented the three-story building, with store, at 49 West Thirteenth Street to John Leonard.

**Liggett-Riker-Hegeman Co. Adds Three Bronx Stores.**

Herbert Hecht & Co. leased to the Liggett-Riker-Hegeman Company three stores in the Bronx located as follows: In the McKinley Square section, for Ferdinand Hecht, the store at 1,301 Boston Road; in the East Tremont section, for Clement H. Smith, the store located at the northeast corner of Prospect and Tremont Avenues, and in the fast-growing Fordham section, for the Adams Realty Company, the store at 376 Fordham Road. The leases are each for a term of ten years, and the total aggregate rentals amount to about $100,000.

**The Slump in Building.**

Recent monthly returns to Bradstreet's of building expenditures at all cities have pointed to a pretty steady tendency to fall behind corresponding months a year ago, and those for May prove no exception to the rule.

Indeed, because of comparison being made directly with an exceptionally active month a year ago, the current returns make the poorest showing since the depressed days of 1914.

The reasons for this falling off have, of course, often been mentioned, but, briefly stated, they have been high prices of material, difficulty in getting same owing to freight congestion, and scarcity, or high wages, of labor in the building trades.

The total expenditure permitted for at 126 cities of the United States for May was $87,496,690, which marks a decrease of 36.4 per cent. from the amount permitted for a year ago.

This decrease compares with a loss of 10.2 per cent. in April and 2.9 per cent. in March from like months a year ago. The total number of permits represented in the May total was 22,545, which marks a decrease of 15.1 per cent. from the like period a year ago.

**Realty Notes.**

Leon S. Altmayer and Sidney L. Warsawer have negotiated a first mortgage of $16,000 on the five-story building and four stores 354 West Forty-fourth Street.

John D. Rockefeller, Jr., has taken title to the property at the southeast corner of Park Avenue and Sixty-fourth Street, which he plans to give to the Fifth Avenue Baptist Church for improvement with a new church.

A meeting of the Taxpayers' Alliance of the Borough of the Bronx has been called for June 13 at 4,214 Third Avenue.

George Neiman has removed his office to the Knabe Building at 437 Fifth Avenue, corner of Thirty-ninth Street.

Plans have been filed for a one-story gymnasium in the rear of the premises at 200 to 215 West Eighty-third Street for the Berkley Irving School, as lessee. The building will be sixty-six feet front by thirty deep. J. R. Slattery is the owner. Tucker & Hasbrouck are the architects and have estimated the cost at $7,025.

### RESULTS AT AUCTION.

AT 14 VESEY STREET.

By J. H. Mayers.

7th St, 16 to 20 East, s e corner of Hall Place, 76x68.2, six-story apartment house; trustees of Leake and Watts Orphan House against Dorhal Realty Co. and another; W. A. Kirk, attorney; due, $119,948.89; to the plaintiff for $112,000.

By Henry Brady.

129th St, 21 East, n s, 143.4 ft w of Madison Av, 16.8x99.11, three-story dwelling; New York Savings Bank against T. W. Shotwell et al.; A. J. Dutton, attorney; due, $10,899.51; taxes, &c., $190; to the plaintiff for $5,000.

By Samuel Marx.

37th St, 235 East, n s, 150 ft w of 2d Av, 25x98.9, five-story tenement; August Ruff against Samuel Rosendorf et al.; J. C. Ruff, attorney; due $1,338.74; taxes, &c., $272.70; prior mtg, $21,000; to the plaintiff for $22,458.

By George Price.

118th St, 109 West, n s, 165 ft w of Lenox Av, 20x100.11, three-story dwelling; Germania Life Insurance Company against R. L. Pasinsky et al.; Dulon & R., attorneys; due, $16,722.46; taxes, &c., $702.77; to the plaintiff for $15,000.

AT 3,208 THIRD AVENUE.

By Henry Brady.

Prospect Av, 1,790, e s, 95.8 ft s of 175th St, 44x40, three-story house; subject to mtg of $10,000; also

Crotona Park North, w s, 93.8 ft s of 178th St, 46.1x198.8x irregular; adjourned to June 15.

By J. H. Mayers.

158th St, 497 East, n s, 24.9 ft w of Brook Av, 24.9x99.9; five-story flat; D. H. Posner against Bella Loeb et al.; Isidor Cohn, attorney; due, $2,810.90; taxes, &c., $880.14; to the plaintiff for $1,900 over prior liens.

By Joseph & Co.

Villa Av, w s, 400.9 ft n of Southern Boulevard, 25x100, vacant; John Twiname against Emelie Ochsner and another; Bergman & D., attorneys; due, $1,489.68; taxes, &c., $90; to the plaintiff for $1,500.

## REAL ESTATE TRANSFERS.

FRIDAY, JUNE 8.

With name and address of purchaser and attorney. When attorney's name is omitted address party of the second part.

**Manhattan.**

CHERRY ST, 818, n s, 71.11 ft e of Clinton St, 21x100.5; Margaret D. Achenbach to Plattsmouth Realty Co., 27 William St; May 31; attorney, J. S. Rosenthal, 27 William St. ..$100

CHERRY ST, 407-409, e s, 247.3 ft e of Scammel St, 50x87.8x50x84.9; Celina Furst to Alex. R. Kellegrew, 354 East 26th St, b. and s., c. & s., June 15; attorney, Hy. L. Bogert, 99 Nassau St.....$1

GREAT JONES ST, 46, n s, 106 ft w of Bowery, 23.1x90.4x23.8x87.11; Etagloo Holding Co. to William J. Stieh, 1,842 Bryant Av, Bronx, mtg $86,500; attorneys, Speir & Ei., 32 W

## RECORDED MORTGAGES.

With name and address of lender and tender's attorney. Interest is at 6 per cent. unless otherwise specified.

### Manhattan.

LEWIS ST, e s, 225 ft n of Delancey St, runs e 100x n 24.2x—x—45 to street x—24.9 to beginning, June 7; Sixty Lewis Street, Inc., to Lottie and Seymour Schlussel; 37 West 74th St, executors, due July 1, 1920; attorneys, Lachman & G., 35 Nassau St. ..... $11,500

LUDLOW ST, 67, n w s, 87.6 ft n e of Grand St, 25.5x87.6, June 1; Samuel Greenfield to Philip Simerman, 916 Southern Boulevard, 6 years, 6 p. c.; attorney, Herman R. Elias, 302 Broadway. ..... $5,500

WILLETT ST, 91, w s, 220.7 ft n of Rivington St, 20.5x100.3, May 31; Thomas Rothmann to Frank Rothmann, 1531 Westchester Av, Bronx, due April 1, 1918, 6 p. c.; attorney, F. P. Trautmann, 132 Nasau St. ..... $7,500

8TH AV, 225 w s, 73.3 ft n of 21st St, 22.6 x100, June 6; Cath M. and Lucy S. Woodward to Title Guarantee and Trust Co., 176 Broadway, due and interest as per bond, ..... $6,000

11TH ST, 821 West, n s, 225 ft w of 8th Av, 25x98.9 irregular, June 7; Arthur N. Williams to Bond and Mortgage Guarantee Co., 176 Remsen St, Brooklyn, 5 years; attorneys, Title Guarantee and Trust Co., 176 Broadway ..... $14,000

11TH ST, 323 West, n s, 250 ft w of 8th Av, 25x92, June 7; same to same, 5 years; attorneys, same ..... $14,000

89TH ST, 424-26 West, s s, 325 ft w of 9th Av, 50x98.9, June 7; Matons Realty Corp. to Union Dime Savings Bank, 701 6th Av, due May 22; attorneys, Butcher, Le F. & F., 1 Madison Av. ..... $28,000

89TH ST, 424-26 West, June 7; same to Carrie P. Sager, 147 Manhattan Av, due June 1, 1920, 6 p. c., prior mtg $28,000; attorneys same ..... $5,000

48TH ST, 546 West, s s, 200 ft e of 11th Av, 20x100.5, June 8; Christian Wallerson to Title Guarantee and Trust Co., 176 Broadway, due and interest as per bond....$18,000

73D ST, s s, 50 ft w of Lexington Av, 15 x 102.2, June 7; Cornelia and Julia L. Cronin to New York Colored Mission, 225 West 30th St, due June 1, 1920; attorney, Stephen W. Collins, 63 Wall St. ..... $10,000

75TH ST, n s, 95 ft e of West End Av, 18x90 x irregular, June 8; Caroline Britton to Lawyers Title and Trust Co., 160 Broadway, 3 years interest as per bond....$10,000

77TH ST, 124 West, s s, 400 ft w of Columbus Av, 21x102.2, June 6; Hanover Mortgage Co. to Emma Evison, Trenton, N. J., due May 1, 1919, prior mtg $21,000; attorney, Linton Satterthwaite, 1,012 American Mach. Bldg., Trenton, N. J. ..... $4,000

### Bronx.

COURTLANDT AV, 698, e s, 27.1x100; also 154th St, 367 East, n s, 20x100; John Moebus and another to Charles L. Neff, 714 Courtlandt Av, prior mtg $8,000, June 5, 3 years, 6 p. c.; attorney, H. H. Bergman, 3,219 3d Av ..... $1,800

MACY PLACE, n s, 231.5 ft e of Prospect Av, 23x140; Louis Schwartzreich to Sarah Rickman, 927 Avenue St. John, prior mtg $7,000, June 2, due June 17, 1920, attorney, Sarah Rickman, 927 Avenue St. John. $1,000

ST. LAWRENCE AV, w s, 25 ft s of Randall Av, 33.9x88.3x26x84; Robert J. Ford, Sr., 441 East 156th St, to Elizabeth Dietrich, 38 Poplar St, Hackensack, N. J., prior mtg $5,500, June 8, installments, 5½ p. c.; attorneys, Kodel, Van K. & K., 370 East 149th St ..... $2,300

TIEBOUT AV, e s, 507.10 ft n of 180th St, 85.10x160.1x63x104.4; Tiebout Heights Co., Inc., to City Mtg. Co., 15 Wall St, June 5, demand, 6 p. c.; attorney, F. A. Snow, 15 Wall St ..... $48,000

SAME PROPERTY; same to Traf Building Co., Inc., 4,029 Lowerre Place, May 11, due as per bond; attorney, same. ..... $12,000

### MECHANICS' LIENS.

### Manhattan.

CHAMBERS ST, 192 and 194; Sebastian B. Carlo against William A. Bonnell, owner; Consolidated Fruit Corp., contractor. $428

8TH AV, 1,067; W. Y. Jack Co. against Ten Sixty-Seven Fifth Av. Co., Inc., owner and contractor ..... $6,782

49TH ST, s s, 21.6 ft w of 6th Av, 21.6x 100.5; Robert Berneskes against Century Holding Co. et al., owners; Mrs. John R. Rebarer and Samuel Oberlander, contractors ..... $226

136TH ST, 612 to 618 West; Joseph Rosenblum against Washington Place Building Co., Inc., owner and contractor ..... $225

SAME PROPERTY; George Valro & Son against same ..... $75

### BUILDING LOAN CONTRACTS.

### Manhattan.

27TH ST, 553 and 555 West, and 28th St, 554 and 556 West; Merchants' Fire Insurance Corp. of New York loans Parker Realty Co., to erect a garage. ..... $50,000

### Bronx.

GRAND BOULEVARD AND CONCOURSE, e s, 149.8 ft n of 187th St, 75x100 x irregular; Tillie Wachi loans Tremont Webster Building Co., to erect a one-story and basement store building. ..... $85,000

TIEBOUT AV, e s, 507.8 ft n of 180th St, 85.9x160.1; City Mortgage Co. loans Tiebout Heights Co., Inc., to erect one five-story apartment ..... $48,000

### SATISFIED MECHANICS' LIENS.

### Manhattan.

153D ST, 468 and 470 West; Wimpie Electric Co., Inc., against Margaret C. Brown et al, Oct. 30, 1916 ..... $173

### Bronx.

TIEBOUT AV, e s, 507 ft n of 180th St, 85.1x160.1; Standard Fireproof Sash and Door Co. against Traf Building Co., Inc., et al, Dec. 27, 1916 ..... $454

SAME PROPERTY; Lippe Fireproofing Co. against same, Dec. 5, 1916. ..... $300

SAME PROPERTY; Indelli & Conforti Co., Inc., against same, Dec. 7, 1916. ..... $740

SAME PROPERTY; John Kingston against same, Dec. 7, 1916. ..... $740

### LIS PENDENS.

### Manhattan.

COLUMBUS AV, n w corner of 77th St, 100.6x30; and Amsterdam Av, s e corner of 125th St, 25.2x100; Union Estates Co. against Richard A. Henriques et al, foreclosure of mortgage; attorneys, Elsman, Levy, Corn & Lawine.

157TH ST, 14 to 24; Edith Place, 2 to 8; 24 St, 29, and 2d Av, 35; David Kessler against George F. Johnson et al, action to declare vendee's lien; attorneys, Wahle & Kringel.

### Bronx.

BROOK AV, 913; Anna Young against John C. Smith et al, foreclosure of mortgage; attorney, A. Bell.

LOTS, 49, 50, 51, and 52, map of 155 building lots belonging to Charles A. Stadler, 23d Ward; Fannie Fredericka Welch against Louis Brandt et al., foreclosure of mortgage

LOT 88, map of portion of Hunt Estate, Van Nest Station; John Gruendler against Otto Hassold et al, foreclosure of mortgage; attorney, A. Bell.

UNION AV, w s, 164.2 ft n of 163d St, 72.8 x182.1; Maurice D. Barry et al, as exrs., against Atlantic Mortgage Corp. et al, foreclosure of mortgage; attorney, M. A. Hulett.

## THE BUILDING DEPARTMENT.

88d St, 309 to 315 West, rear, for a one-story gymnasium, 66x30; J. R. Slattery, 150 Broadway, owner; Tucker & Hasbrouck, 29 Broadway, architects; cost, $7,025.

10th Av, s e corner 208th St, for a five-story apartment and store, 124.11x99.11; Calicott Construction Co., 171 Madison Av., owner; G. F. Pelham, 30 East 42d St., architect; cost, $110,000.

Bronx Boulevard, s e corner 236th St, for a one-story frame stable, 82x50; John Schraver, 234th St. and Bullard Av., owner; George P. Crosier, 223d St. and White Plains Av., architect; cost, $1,800.

### Alterations.

Items under $5,000 omitted.

Park Av, 635, to a twelve-story apartment house; S. S. Minturn, 100 East 21st St., owner; I. N. P. Stokes, 100 William St., architect; cost $15,000.


REAL ESTATE AT AUCTION.

**Arthur C. Sheridan, Auct'r,**

OFFICES: 100 B'WAY & 331 MADISON AV.

NEXT TUESDAY, JUNE 12,

12 o'clock, Bronx Salesroom, 3,398 3d Av., N. Y.,

SEDGWICK AV. & 167TH ST.

SOUTHWEST CORNER

De Vee Estate Property of Almost

30 VACANT LOTS

Size $75x240x irregular and in the De Vee Family for 250 years.

REAL ESTATE FOR EXCHANGE.

Owner of suburban residences in fine section of Westchester County, 20 miles from Grand Central Terminal, desires to exchange for New York City dwelling or income.

Griffen, Prince & Ripley, Inc.

18 East 41st St., N. Y. C.

MANHATTAN—FOR SALE OR TO LET.

**Executors' Sale**

TO CLOSE ESTATE

103 EAST 123RD STREET

5 STORIES

3 Families on a Floor

25 x 100

Inquire Adolph & Henry Bloch

Attorneys for Executors

99 Nassau Street, N. Y.

318 WEST 76TH STREET

Remodeled Private Residence

[illegible] rooms, rear baths, hardwood floors, electric light; newly decorated.

FURNISHED MODERN HOUSE TO RENT.

[illegible] Apply to Janitor on premises.

**City Island Property Boom**

*Borough of the Bronx, New York City.*

HAVEN'T YOU NOTICED

The Scarcity All 'Round New York of Homes Ready to Move Into?

AND THAT

No new houses are being built, owing to the high cost of construction?

EVERYONE KNOWS

People are rushing to the suburbs and country to buy their own homes to avoid paying the higher rents now asked by apartment house owners in the city.

DO YOU KNOW

City Island Homes, Inc., Waterfront Residences are now priced 10% higher since June 1st last?

ON AND AFTER JULY 1ST

PRICES WILL AGAIN BE RAISED

IF ANY HOUSES ARE LEFT

There are some splendid houses not yet sold, with steam heat, brick lined, electric light, sewer connection, Croton water and waterfront privileges, which can be bought, paying as low as $800 down in cash and $30 a month.

I offer you the opportunity of buying

These residences to-day at 25% less

Than they could be built at this time.

Property Office—500 City Island Avenue, will be open from 9 A. M. until sunset every day, so that all may be attended to.

Come Early and Have First Choice of What Is Left.

To reach the Property: Take Bronx Park Subway to West Farms (177th St.) and Motor Bus (running on the hour and on the half hour) to our office.

Write for Booklet.

Joseph P. Day

Sales Agt.

Room 505

31 Nassau St.

N. Y. City

BEAUTIFUL LONG ISLAND COUNTRY PLACE

LONG ISLAND SOUND.

10 Miles Queensboro Bridge.

Consisting of 6 acres, handsomely improved, with abundant flowers, fruits, vegetables; house of 16 rooms, 5 baths, 8 bedrooms, billiard room, excellent basement and laundry, butler's pantry, large verandas; newly papered and painted throughout and handsomely furnished; garage for 4 or 5 cars; sleeping quarters for 3 or 4 men; use of Delauney Belleville brougham, Cadillac Sedan, and Ford touring cars; double bath houses, with about 500 feet beautiful sand beach; excellent tennis court; price $4,000 for season or year; possession on five days' notice. No agents. R. ROCHESTER, 42 South St. Telephone Hanover 170.

MANHATTAN—FOR SALE OR TO LET.

**New Garage**

FOR RENT

4-Story Building, 68 x 100,

27,000 Sq. Ft.

High Class. Fire Proof Garage

On West 131st, near Broadway

APPLY

A. L. S. Realty Corp.,

347 5th Ave.

Phone Murray Hill 1830

Room 1104

BROOKLYN—FOR SALE OR TO LET.

**Pretty Brick Houses**

$4500—Payments Like Rent—$6500

7 rooms, steam heat, electric light; beautifully finished, all ready to occupy; New Subway, Brooklyn. SILSBY, 217 Broadway, New York. Cort. 7440.

FACTS AND FIGURES.

This new pamphlet tells how owner can live in $8,000 two-family dwelling for $12 month; open fireplaces, sleeping porches, &c. JOHN F. CHURLO, Kings Highway and West 11th St., Bklyn, Sea Beach subway.

WESTCHESTER—FOR SALE OR TO LET.

**SCARSDALE**

Owner compelled to sacrifice, offers two acres, convenient to Hartsdale or Scarsdale Station overlooking Scarsdale Country Club; improved house, 9 rooms, 3 baths; exceptional views. No reasonable cash offer refused.

GRIFFEN, PRINCE & RIPLEY, Inc.,

18 East 41st Street, N. Y. C.

LARCHMONT BARGAINS

7 rooms, tile bath ..... $5,500.00

6 rooms, (stucco,) 2 baths. 6,900.00

8 rooms, (stucco,) 2 baths. 7,250.00

New House at Pelhamwood.

F. L. EGGER, 51 East 42d St., N. Y. Tel. Murray Hill 2326.

Country Homes, Farms, Estates.

White Plains, Scarsdale, Pleasantville, Katonah, Bedford, Mt. Kisco sections.

FURNISHED & UNFURNISHED RENTALS.

Clark, Lee, Tibbits Co. Phone 1510 White Plains, N. Y.

LONG ISLAND—FOR SALE OR TO LET.

SEASHORE BUNGALOW

Large rooms, bathroom, up to date in every detail; water, gas, electricity; select neighborhood; large garden plot; five minutes' walk to restricted bathing beach; greatest bargain of the year for $3,200; house alone would cost $10,000 more if built at today's prices; only 40 minutes out; will sell on easy terms to responsible party as low as $250 cash, balance same as rent. B. Jones, Room 916, 141 Broadway, New York City.

FREEPORT.

Complete list of furnished houses.

CLARENCE A. EDWARDS,

OPPOSITE DEPOT.

44 Lots and New House, $1450

Good, high, level land for small farming, not far from city; easy terms; call or write for further particulars. B Owner, 105 Flatbush Av., Brooklyn.

NEW JERSEY—FOR SALE OR TO LET.

NO MONEY DOWN

NO INTEREST TO PAY

This charming home can be bought by our new plan that makes buying a home easy as renting. House has 9 rooms and bath; located in the most exclusive section of Rochelle Park, N. J. Large open fireplace, built-in glass closets, window seats, etc. Beautifully shaded, plot 50x125, planted with fruit trees, grapes, etc. Price $4,800. Call or write for full particulars.

H. O. WENTWORTH, Rochelle Park, N. J.

BEAUTIFUL Mountain Lake; stucco house; 10 rooms and 2 baths; garage; facing lake; newly decorated from top to bottom.

H. A. Crosby, 293 Greene Av., Bklyn.

SUMMER HOMES.

BEAUTIFUL BELMAR

Choice Summer Homes Now Renting.

All Sizes and Prices.

Call or write, state requirements

McCONNELL & CO.

SUMMER HOUSES TO LET—Furnished.

WOODMERE.

Furnished house for summer months. Four master bedrooms; two servants' bedrooms, three baths, large living room, sun parlor, dining room, pantry, kitchen, maids' dining room, laundry, etc. Three minutes' walk from station. At reduced rental owing to lateness of season. Address Owner, Room 1703, 49 Wall Street, or telephone Hanover 6484.

TO LET FOR BUSINESS.

STORAGE SPACE

TO RENT.

221-223-225 West 17th St.

APARTMENTS TO LET—Unfurnished.

MANHATTAN—West Side.

Strathmore House

Riverside Drive

At 113th Street

Southeast Corner

9 Rooms and 3 Baths,

12 Rooms, 4 Baths,

$3,000-$4,000

Splendid view of river. Large, sunny rooms. Exceptionally large closets. Decoration to suit.

Owner on Premises.

Telephone 488 Morningside.

THE LORINGTON 2220 LORING PLACE.

Near N. Y. University Hall of Fame.

4-5 ROOMS, HIGH-CLASS APARTMENTS. Parquet floors, tiled kitchen, hall service and highest class modern improvements; exclusive neighborhood, attractive rents; concession.

45 PINEHURST AVE., Cor. 179th St.

4-5-6-7 LARGE, LIGHT, CORNER ROOMS

Two Baths. Every Modern Improvement. RENTS $40 TO $70 MONTH.

Supt., or Schlechter, 217 W. 110th.

528 Riverside Drive,

OPPOSITE GRANT'S TOMB.

5 and 6 Rooms, $60-$75.

Large, Beautiful Rooms; Every Convenience

APARTMENTS TO LET—Furnished.

THE WOOLSEY

141 EAST 44TH ST.

2 Rooms, Bath and Kitchenette.

Furnished, $85 to $100.

Inquire on premises, or

BING & BING, 119 WEST 40TH ST.

REAL ESTATE.

"A MOVE TO LONG ISLAND

IS A WISE MOVE."

Manhattan—For Sale or To Let.

ESTABLISHED JULY, 1847.

BRYAN L. KENNELLY,

Real Estate Broker,

Appraiser and Auctioneer.

156 Broadway. Telephone 1547 Cortlandt.

COUNTRY HOME OVERLOOKING HUDSON

28 minutes from Grand Central; 10 rooms, 2 sleeping porches; garage; Spuyten Duyvil, 231st St. Telephone Kingsbridge 188.

Bronx—For Sale or to Let.

Four lots, four blocks west of 170th station on the Jerome Av. subway extension; trains just started running on this line. Owner, C. De Voe, 142 Jessup Av., Telephone Tremont 6883.

A perfect little gem; six-room house, adjoining Fordham Road, only $5,700, easy terms. H. A. Douglas & Co., 187th St., corner Grand Concourse.

Two-family house, improvements, new mortgage, tax paid; $1,000 cash, rest rent. 3,282 Hull Av., first floor.

Brooklyn—For Sale or To Let.

Bargain, $9,500; extra fine three-story and basement brownstone residence, 700 Greene Av., near Sumner Av., Brooklyn; exceptionally choice block; 25 minutes to New York; location and inside of this house will please any one accustomed to fine home; price includes curtains, draperies, carpets, rugs, and large portion of the furniture; open daily from 10 to 3.

Queens—For Sale or To Let.

INVALID MUST SELL

Two-family house; needs $1,000 cash, balance on mortgage; worth $6,800; selling at $5,500 for quick sale; big chance; foot of subway station. Call or write Biedenkapp, 10 East 43d St., Room 808, 2 to 6.

FOUR REAL BARGAINS.—One 7-room house, $4,250, terms; one 10-room house, $7,000, terms; two 2-family brick at Elmhurst, $6,800, terms. Call or write Biedenkapp, 10 East 43d St., Room 808, 2 to 6 P. M.

Westchester—For Sale or To Let.

For rent, furnished, at Scarsdale, new residence, 4 master bedrooms, 2 servants' rooms and bath; garage; attractively furnished; price reduced to $200 from June 15 to Oct. 1. Potter, Prince & Ripley, Inc., 18 East 41st St.

## REAL ESTATE

### Westchester—For Sale or To Let.

Beautiful home, South Yonkers; high ground, extensive view, overlooking Van Cortlandt Park; modern new stucco house, 10 rooms, 2 baths, sleeping porch, wide veranda; quartered oak trim, parquet floors, large fireplace, all improvements; sun parlor, well heated; garage; ground 75x100; large trees; must be seen to appreciate; two minutes' walk to Caryl station; $11,000; terms to suit, or will rent for $85 monthly. E. A. Fairbanks, 54 Manhattan St. Tel. 8924 Morningside.

### Long Island—For Sale or To Let.

$15,000, on easy terms, will buy a fine all-year-round house at Shoreham, L. I., built five years, has 10 rooms and 3 bathrooms; extensive heating plant, electric light; garage with man's room; three acres of pine grove and lawn; original cost $26,000; I bought this property on foreclosure, I occupied my other property in this fine village, which has also unsurpassed roads, streets, and bathing, for the last nine seasons. ROBERT, RUMLER, Shoreham and New York, and Brooklyn.

Five-room seashore bungalow, all large rooms, steam heat, water, gas, electricity, &c.; fireplace, beamed ceilings and panelled walls, modern kitchen and bath; decorate to suit; half block from bathing beach, plenty of fishing and boating, lawn, flowers, hedges, &c.; near trolley and station to New York City; bargain in price and terms to right, quick buyer. Write for any further details, "Shore Bungalow," Box 275 Times Downtown.

Old homestead, with 3 acres of fine cleared farm land, beautiful shade trees, apple and peach orchard, &c.; barn, chicken house and outbuildings; on main road in good-sized town; stores, schools, churches, commuting distance to New York City; will sell cheap and on easy terms to a reliable family wanting such a place. Write for further information, Hocker, Box 244 Times Downtown.

If you are looking for an old house needing a few repairs, with a half acre of good land for vegetables and chickens, near water and station, complete for $1,500, for $75 down and $10 monthly, answer at once to Johnson, Box 290 Times Downtown.

$15 lots, (in plots of 5 lots each,) cleared or wooded land, high location; near depot and water; bargain for home or investment; good title; only $1 down and 50 cents weekly. Call for free railroad tickets. B. Seaman, 105 Flatbush Av., Brooklyn.

FREEPORT WATER FRONT.

Bungalows and houses, $2,500 up; also building plots on Randall Bay and Woodcleft Bay; low prices, easy terms; send for circular. JOHN J. RANDALL CO., Freeport, L. I.

LYNBROOK.—Modern six-room house for sale, $3,600; electric light, steam heat; corner plot; 115 feet deep; few minutes station. Address owner, Edgar S. Olivit, 75 Marion St., Lynbrook, L. I.

84,000 square fet of fine fertile farm land, with small lake and shade trees; suitable for duck farming, &c.; will sacrifice to quick buyer. Treiss, Box 270 Times Downtown.

### New Jersey—For Sale or To Let.

IF SOLD THIS WEEK, $200 down and small monthly payments, like rent, buys my beautiful suburban home, 30 minutes from New York; 7c fare; Craftsman design; 6 rooms, tiled bathroom; parquet floors, beamed ceiling, open fireplace, and built-in bookcases in living room; hardwood trim; bedrooms in white enamel; steam heat, water, gas, electricity, sewer; near station and public school; 10 trains daily; trolleys also. JOHN BALDWIN, 80 Malden Lane, N. Y. 5047 John.

New, Ideal Home, large plot, 7,500 square feet; 7 rooms, bath, sleeping porch, large return veranda, hardwood floors, steam heat, tiled bath, gas range, open fireplace, sewer, water, gas, electricity; fine shade trees; 4 minutes from railroad station; 40 trains daily; 30 minutes to New York; refined, restricted surroundings; best suburb in the State; price $5,200; terms to suit. Call, write, or phone owner, M. D. Ayers, 146 West 36th St. Tel. Greeley 4535.

Exceptional Bargains.—$2,700 to $3,300 buys my modern homes and bungalows; sacrificing $500 under value, as building materials were bought last Fall when prices were low; buyer gets benefit; six rooms, bath; gas, electricity, steam; beam ceilings; 30 minutes on Erie; near station and trolley; restricted; high elevation; small payment down, balance like rent. W. Brady, 21 Park Row.

MONTCLAIR.—Home, 8 rooms, all improvements; fine heat; large plot; for sale or exchange for two-family house in Jersey. Address C. DORR, 57 Halsey St., Newark, N. J.

Beautiful country place, 1¼ acres, 10 minutes from station; new eight-room house and garage; price $8,500. C. N., 65 Kenzel Av., West Nutley, N. J.

Two-family house, 50x100; all improvements; fine location; for sale or exchange for lots. Haber, on premises, 720 Angelique St., West Hoboken, N. J.

### Real Estate Wanted.

I am looking for a piece of free and clear vacant property in Manhattan or Bronx worth $150,000. Z 241 Times Annex.

## FARMS.

### Connecticut—For Sale or To Let.

$3,000 cash, balance mortgage, buys $6,000 67-acre farm. Nine-room house, 30x40 barn, carriage house, cattle sheds, corn, hog, hen houses, tenant house. Land level, free from stone; good quality soil easily tilled; several acres now planted. Variety fruit, ¼ mile village, electric and steam road. Request details of farming opportunities here. Real Estate Security Company, Madison, Conn.

## TO LET FOR BUSINESS.

404 4TH AV., CORNER 28TH ST. Private offices, or desk room, furnished and unfurnished. Efficient telephone and stenographic service. Rents moderate. OFFICE SERVICE CORPORATION.

To Let, for manufacturing purposes, two floors, 25x60; fireproof, good light; central; convenient to cars and freight yards; low rental; at 64 Main St., Yonkers, N. Y. Mackay.

85TH ST., 157 EAST.—Rear two-story building, suitable for light manufacturing shop or factory, $45 per month; plenty light and air. Apply Owner, 155 East 85th St.

NEW desk, $8 monthly; newly furnished or unfurnished private offices; $16 to $40; mail privilege, $2; telephone and towel service. Apply 309 Broadway, Suite 807.

Seven-story garage and stable, 50 by 100, East 3d St., Manhattan; 13-foot elevator; rent $5,000-$5,500; long lease. Abramson, 30 Church St.

LOFT, 25x100, sublet, 118 West 29d; cheap rent; can renew lease. Senor-Wertheim, 13 West 20th St.

CORNER STORE, $150; SMALL STORES, $45 PER MONTH. 101 WEST 51ST ST.

Store, ground floor; also back parlor, for light business. 16 West 47th.

## SUMMER HOMES.

### Furnished.

### Westchester.

Country home, furnished; six master bedrooms, four baths, all improvements, sleeping porch, large shady lawn, garage. High desirable neighborhood, near station. Half hour Grand Central. Moderate Summer rental. Mulliken, 218 Cliff Av., Pelham. Telephone.

### Long Island.

Kew Gardens for the Summer, 15 minutes from 33d St., on Long Island R. R.; will rent from June 15th until October; new house completely furnished; can be seen by appointment; references. Phone 324 Richmond Hill.

ARVERNE.

Furnished cottage of 12 rooms to rent, or will divide; one block from ocean and close to station; running water all rooms; moderate. Phone Hammels 1470.

For Rent.—House, furnished; six rooms; all latest improvements; telephone connection; for three months, July, August, September; to be seen at 365 Bowne Av., Flushing. Telephone 1530J Flushing.

Modern, refined home, 10 rooms, two baths; screened porch, laundry; garden planted; lovely outlook; five minutes station. Box 415, Cedarhurst. Phone 1058W Far Rockaway.

ARTISTIC BUNGALOWS.

One hour out on north shore; charmingly situated; garden planted; $225 per season. Dr. Enright, 900 Greene Av.

Furnished villa, Babylon, L. I., 14 rooms, 8 bedrooms, 4 baths; garage; furnace; acre of ground, $1,000 season. Apply Jeremiah Robbins, Babylon, L. I.

Ten-room house, finest street Rockaway Park; half block from ocean, furnished; sale or rent. Farrell, 160 Nassau.

Artist's home, beautiful for artistic loving people; English manor garden. Bayside 2934—R.

Furnished bungalow, 5 rooms, for rent; $50 month. H. Child, Brookhaven, L. I.

### New York State.

Bungalow in mountains; completely furnished; six rooms; laundry, running water, electric lights; in colony with five other bungalows; on shore of beautiful Tannanah Lake, Sullivan County; elevation 2,500 feet; boating, bathing, fishing; mosquitoes unknown; season $300. Inquire Crowley, 3,291 3d Av., city.

Furnished house for two months or more; 5 minutes from ferry. 298 St. Marks Place, Staten Island.

### Connecticut.

Sound Beach, Conn.—Fifty minutes from Grand Central, in private park; 30 yards from bathing beach; 8 minutes from depot; well appointed, modern, seven-room cottage; four bedrooms, bathroom, verandah, awnings; $650 season. Crombie, Box 197 Sound Beach. Phone 3861 Madison Square.

Madison, Conn.—Summer cottages for rent; bungalow furnished; running water, electric lighting, garage; country club; golf; request descriptive list. J. M. Hull, Madison, Conn.

Connecticut, conventional cottages, between wood and salt water; one four rooms, two, three and four bedrooms; all open plumbing, [illegible]

## SUMMER HOMES—Furnished.

### New Jersey.

Summer home at Brielle, N. J.; 10-room house, completely furnished; every improvement, telephone, electric light, garage, stable; overlooking ocean and river; highest point between Highlands and Barnegat; 6 miles from Asbury Park; rent for season $300. S. M. Look, 3,875 Broadway, N. Y. C., telephone Audubon 3010.

To let, for the season, 7-room furnished house at Westfield; modern conveniences; large grounds, garage for two cars, poultry house, fruit trees, berry bushes, vegetable garden all planted, 19 minutes from station; price $500. R. L. BROOME, Westfield, N. J., or New York, phone 4874 Gramercy.

Shrewsbury River, Locust, N. J., opposite Oceanic.—Eleven-room cottage; fully furnished; three acres; near golf grounds. A. H. Matthews, 181 Broadway, N. Y.

Desirable six-room bungalow, furnished, all conveniences, cool, shady, well located; season $200. Leland Wright, Bradley Beach, New Jersey.

A furnished house for rent or sale, suitable large family with children; every improvement; beautiful grounds; quiet, comfort; reasonable. T 96 Times.

SPARTA.—Five, seven rooms, bath, $100, $165 season. Berkan, 575 Riverside Drive.

### New Hampshire.

Furnished house, 8 rooms, fireplace, big piazza, overlooking Lake Winnepesaukee, East Alton, N. H. Rev. C. A. Reese, Milford, N. H.

### Miscellaneous.

FOR RENT.—A very attractive and commodious bungalow on shore front of small lake in Maine; furnished in camp style; finest spring water piped, flush toilet, tennis court, woods, sand beach, excellent drainage; accessible; rental, open for June, July, and August, price $350. Address, giving references, Z 240 Times Annex.

### Wanted—Furnished.

House wanted, within commuting distance, on Sound or coast, for July and August; 6 bedrooms and 3 baths; in reply please give particulars as to location, rental, &c. Address Y 400 Times Annex.

## APARTMENTS TO LET.

### Furnished—East Side.

5TH AV., 749.—Two rooms, kitchenette, bath; maid service; $17.50 week. Plaza 793.

11TH ST., University Place, (Hotel Albert.) —Three rooms and bath; furnished, unfurnished.

16TH, 103 EAST.—Entire floor, can be divided; library, 2,000 volumes; June-October; moderate. Dufour. Stuyvesant 3813.

58TH, 48 EAST.—Two large rooms and bath; high-class apartment house. Coffyn.

60TH, 18 EAST.—Cool, attractive, two bedrooms, parlor, bath; reasonable rent; restaurant; non-housekeeping. Mrs. Elliot Smith. Plaza 4670.

61ST ST., 75 EAST, (corner Park Av.)—Cool attractive 7-room furnished apartment; reasonable rent. Cunningham.

ATTENTION.—Summer rates now; apartments, furnished, 2 rooms, bath; full hotel service; block from subway; $10.50-$24 weekly. Hotel Stanton, 85 East 27th St. Hotel St. Louis, 34 East 23d St.

ATTRACTIVE apartment for bachelor; two rooms and bath. Telephone Plaza 2200.

DELIGHTFULLY furnished 4-rooms, Plaza section; housekeeping; sacrifice. Details Columbus 3974.

LEXINGTON AV., 163, (Hotel Rutledge.)—1, 2, or 3 rooms and bath; large, sunny, very modern; telephone, elevator service, electric light; $30 per month and up, or weekly rates; meals optional; extraordinary value.

MADISON AV., (corner 76th St.)—Seven large light rooms to Oct. 15 reasonable. Wilson. Telephone Lenox 4978.

MADISON AV., 726.—Two rooms and bath, beautifully furnished, to rent for Summer.

TO SUBLET, bedroom and bath, also a suite of parlor, bedroom, and bath; can be connected if desired; attractive rate. THE LORRAINE, 2 East 45th St.

### Furnished—West Side.

57TH AV., 743.—Sublet for Summer unusually attractive, furnished front apartment, two rooms and bath; very cool; eighth floor; windows on three sides; valet, butler, and chambermaid service.

11TH, 122 WEST. — Parlor floor; 2 large rooms; extension; private bath, telephone.

162D, 615 WEST.—Sublet, July and August, cool seven-room corner apartment, block from Riverside, overlooking tennis courts. Conway.

16TH, 2 WEST.—Studio 50x18, piano, bath, kitchenette, June-October; moderate, by appointment only. Dufour, Stuyvesant 3813.

44TH, 210 WEST, (Westover Court.)—Bachelor, 2-3 rooms, bath, $50 up, with service.

45TH, 341 WEST, (Just Off Broadway.)—New elevator housekeeping furnished apartments, 1, 2, 3 rooms; tiled bath, shower, tiled kitchens, kitchenettes; highest references indispensable; $56 up monthly. Tel. Bry. 6235.

47TH, 14 WEST.—Furnished or unfurnished housekeeping apartment, four rooms and bath, in private house.

48TH, 46 WEST.—Bachelor's suite in physician's private residence; exclusive.

56TH, 208 WEST.—An especially attractive apartment, 2 rooms and bath, just vacated; full hotel service free. Thorndyke Apartments.

57TH, 421 WEST.—Six handsomely furnished outside rooms, all conveniences; piano; moderate; superior maid service if desired. Columbus 4806.

58TH, 152 WEST.—Three-room bachelor apartment, furnished or unfurnished. Apply Superintendent.

61ST, 10 WEST.—Furnished four-room apartment; northwest and south exposure; can be seen immediately. Jackson.

66TH ST., 31 WEST, (Corner Central Park West.)—Seven rooms and two baths, completely furnished, for rent for the Summer months at $100 per month; the apartment is unusually desirable and has several rooms facing the Park.

69TH, 243-245 WEST, (The New West End.) —One, two, three rooms, bath, and kitchenette; Summer rates; $45-$85; completely furnished; satisfactory references absolutely necessary. Supt., on premises. Open evenings.

78TH, 128 WEST.—Attractive; 2 rooms, bath, kitchen; gas, electricity, maid service.

80TH, (412 West End Av.)—Six rooms, beautifully furnished, for immediate occupancy; sacrifice. Apply to Captain Hunt; phone Columbus 7627.

80TH, 225 WEST.—Corner apartment; 6 rooms and 2 baths, completely furnished; from June 15; reasonable. Phone Schy. 3933.

85TH, 1 WEST.—5 rooms, 2 baths, furnished or unfurnished; reasonable rent; phone Spring 8380; Apt. 5D; see by appointment.

86TH, 200 WEST.—Well-furnished high-class five-room apartment. Inquire Apt. 52.

92D, 259 WEST.—Summer or longer; seven outside rooms; attractive; elevator. Riverside 8651.

94TH, 204 WEST.—Exceptional 4-room housekeeping apartment; long or short lease. Townsend.

95TH, 2 WEST.—Sublet, July and August; fine neighborhood; $50 monthly; reference. Hughes.

94TH, 319 WEST.—Completely furnished five-room apartment until October; rent $60.

95TH ST.—Attractively and comfortably furnished five-room apartment; very cool; sublet June 15, three months; refined couple will appreciate this. Telephone 271 Riverside.

95TH, 251 WEST.—Seven rooms and bath; high-class elevator Apt. 8N.

97TH, West of Broadway.—4 rooms, overlooking Hudson, $75. Phone Riverside 8066.

100TH ST., 318 WEST, (Apartment 5 E.)—Eight rooms and three baths; use of good library; Chickering piano; Oriental rugs; southern, western, and northern exposure; view of Hudson River; furnished or unfurnished; June 1st to Sept. 20th, or Oct. 1st; lease can be continued for unfurnished apartment after Oct. 1st.

100TH ST., 314 WEST.—Sublet, June-November, seven beautifully furnished rooms, two baths; top floor elevator apartment; north, south, western exposure; unobstructed view Hudson. Fountain.

104TH, 245 WEST.—Fully furnished, desirable apartment, 8 rooms; all sights exposed; reasonable; 104th and Broadway. Phone Beidler.

111TH, 582 WEST.—Six light front rooms; silver, linen; immediate possession; Oct. 1; $65.

116TH, 438 WEST.—Sublet June 15 for Summer, six rooms, corner; rent less than unfurnished; $55; references. Apt. 43.

118TH, 430 WEST. (Opposite Columbia.)—Five furnished rooms; piano; elevator; $75. Apartment 45.

118TH, 420 WEST.—Big concession; six light rooms for housekeeping, $60 for Summer.

119TH, 430 WEST, (near Columbia.)—4 single rooms; beautiful view; elevator. Bosworth.

119TH, 430 WEST.—4 rooms, kitchenette; well furnished; piano; reasonable. Apt. 20.

121ST, 527 WEST.—Exceptionally desirable five-room apartment, artistically furnished, near subway, $67.50. Mrs. Finch.

136TH, 530 WEST.—Five handsome, light, cool rooms; high class. 4980 Morningside. Murray.

160TH, 651 WEST.—Sublet, attractively furnished four-room foyer elevator. Apartment 61.

180TH, 565 WEST.—Four-room, handsomely furnished, modern apartment to sublet entire Summer to responsible party. $45. Holstein, Apartment 2. Phone St. Nicholas 9230.

A NEW APARTMENT HOTEL.

Newly furnished and decorated; complete hotel service; two and three rooms and bath; 9 to 14 windows, with unobstructed views; and three exposures to each suite; rates $60 monthly and up; also weekly rates; breakfast & dinner, $3 weekly (optional); restaurant. HOTEL NOBLESTONE, 145 West 71st St. Each room from subway. All cars and [illegible]

## APARTMENTS TO LET.

### Furnished—West Side.

Attractive apartments; hotel conveniences; apartment rates; inspection invited.

CATHED

## BOARDERS WANTED.

**East Side.**

86TH, 20 EAST.—Studios; large, small rooms; meals served; quiet surroundings.

HOTEL RUTLEDGE, (Lexington Av. and 30th St.)—Exclusively for women. Why not live at a hotel at a lower cost than a boarding house; Outside rooms; telephone; elevator; full hotel service; homelike, including high-class meals; $10 weekly and up. Phone Madison Square 6160.

LEXINGTON AV, 843, (29th St.)—Teacher's residence; Summer rates; $9.50 up. Telephone 9768 Murray Hill; convenient Grand Central, Times Square, 5th Av.

**West Side.**

167TH, 20-22 WEST.—Large connecting rooms, private baths; unexcelled board; telephone.

47TH, 309 WEST.—Large and small, airy rooms; good board; home cooking; telephone; reasonable.

50TH, 61 WEST.—Attractive double and single rooms, bath, electricity; exceptional table.

51ST, 58 WEST.—Large rooms, with private baths; table guests; references.

54TH, 56 WEST.—Single and double rooms; private baths; references.

57TH, 333 WEST.—Large, small rooms, with or without board; references.

58TH, 37 WEST.—Attractive rooms, private baths; excellent table; parlor dining; near park.

72D, 318 WEST, (Riverside Drive.)—Ideal Summer location; opposite park and river; exclusive Pension; suite and large room, private baths; small room; excellent table.

72D, 267 WEST.—Delightful, cool rooms, double and single; private bath; excellent table.

72D, 258 WEST.—Double room and bath; prices reasonable; table guests. Columbus 9687.

72D, 122 WEST.—Attractive large rooms, private baths; excellent board; table guests.

72D, 147 WEST.—Attractively furnished room with private bath; table guest.

72D, 112 WEST, (TABLE BOARD.)—Desirable room; subway, elevated; references.

75TH, 56 WEST.—Large and small rooms; electricity; near park; table guests.

76TH, 111 WEST.—Attractive large and small, airy rooms; excellent table; reasonable.

76TH, 239 WEST.—Large, small room; with, without baths; excellent table; fine location.

77TH, 301 WEST.—Select house; double rooms, baths; single, running water; excellent Southern cooking; dinners, 60c.

77TH, 266 WEST.—Attractive rooms; all conveniences; Southern cooking; Summer rates. Riverside.

79TH, 114-132 WEST, (Wide Parked Street.)—Unusual and attractive; large parlors; ten room and lounge; telephone; booklet; references.

80TH, 144 WEST.—Large room, bath, for two; smaller; electricity; fine table; reference.

80TH, 108 WEST.—Newly furnished rooms, baths; wholesome home cooking; special low rates.

80TH, 128 WEST, (The Georgian.)—Rooms, board, and service of a high grade.

82D, 124 WEST, (Graycourt.)—New, attractive, and modern; references; table guests; booklet.

83D ST., 40 WEST.—Beautifully furnished rooms, private bath; excellent cuisine; table guests; references.

84TH, 39 WEST.—Desirable rooms, few adults appreciating superior table; homelike surroundings. Blumenfeld.

88TH, 63 WEST.—Board and rooms, private Jewish boarding house; Summer rates.

88TH, 316 WEST.—Single and double rooms; table a specialty.

89TH, 306 WEST.—Refined Jewish home can accommodate few people; excellent table.

102D, 305 WEST, (Near Riverside.)—Front room; 4 southern windows; private bath.

105TH, 168 WEST.—Large southern exposed room, bath adjoining; $15 for two; private house.

107TH, 322 WEST, (BETWEEN RIVERSIDE-BROADWAY.)—LUXURIOUS PRIVATE RESIDENCE; SPACIOUS, SUNSHINY ROOMS; BATH; ELECTRICITY; BOUNTIFUL TABLE; MODERATE TERMS; ALSO SINGLE ROOM.

110TH, 601 WEST.—Attractive, large room, exclusive surroundings; best home cooking. Apt. 8N.

118TH, 560 WEST.—Large, small rooms, all improvements; excellent cuisine; table guests accommodated.

119TH, (cor. Manhattan Av.)—Pleasant rooms; good board; $3 up. 4031 Morningside.

140TH, 544 WEST.—Healthiest section; Audubon; new management; bright, clean rooms; excellent meals; $5 to $12. 2757 Audubon.

156TH, 553 WEST, (LAFAYETTE INN.)—DELIGHTFUL ROOMS; FINE PORCH; EXCELLENT TABLE; NEAR BROADWAY SUBWAY STATION.

RIVERSIDE DRIVE, 147, (Corner 87th.)—Pleasant room in refined boarding house. Mrs. Stein. Tel. Schuyler 9957.

RIVERSIDE DRIVE, 549.—Elegant room, with board; $10 weekly; 7726 Morningside. Payne.

THE EVELYN LODGE.
Ocean Traffic Passing Windows.
30 minutes' Delightful Salt Manhattan.
50 Lovely Rooms, Excellent Chef and Service.
Parlors, Porches, Lawns, Comforts.
Weekly, $12-$20 per Adult, with meals.
71 CENTRAL AV., ST. GEORGE, S. I.

WASHINGTON SQUARE NORTH, 21.—Double, single rooms, with board; table guest accommodated.

WEST END AV., 693, (94th.)—Large, cool, newly furnished room; private bath; also suite; automatic elevator; table guests.

**Queens.**

Elmhurst.—Attractive, well furnished room for gentleman; private house. 168 9th St.

## COUNTRY BOARD.

WOODLEIGH, Towanda, Penn., also cottages—Beautiful surroundings, mountain air; exceptionally nice accommodations; 100 acres; fine gardening, fruit, automobiles, horses, fishing, bathing; excellent food; trained nurse; home; prices, $7 to $25. Write for booklet.

**Staten Island.**

THE EVELYN LODGE.
Ocean Traffic Passing Windows.
Charming Family House of High Standard.
30 minutes' Delightful Salt Manhattan.
50 cozy Rooms, Suites, Exquisitely Furnished; Excellent Chef and Service; Separate Tables.
Abundance Sunlight, Sea Air, Quietness.
Parlors, Porches, Lawns, Comforts.
Weekly, $12-$20, per adult, with meals.
71 CENTRAL AV., ST. GEORGE, S. I.

Beautiful rooms in corner house, surrounded by extensive grounds; views of bay; five minutes' walk from ferry. 27 Fort Place. Phone 1291 R Tompkinsville.

THE WILLOWS, Huguenot Park, on the beach; open for season; select clientele; excellent cuisine; outdoor sports; references.

**Westchester County.**

Gentleman, paying guest, could find comfortable home, private family, choice surroundings, near Sound, depot. Telephone 8121 New Rochelle.

ROCKLEDGE MANOR HOTEL AND COTTAGE.—Delightful home at moderate prices; convenient to New York City. 124 Bruce Av., Yonkers.

EDGEWATER LODGE.—Directly on water; excellent table; moderate rates; easy commuting; Glen Island trolley to Neptune Island, New Rochelle. Telephone 91W.

To Rent, Westchester Co.—One large and one small room, with or without board. 93 Beach Av., Mamaroneck, N. Y.

HIGHCLIFFE HOTEL, Park Hill, Yonkers.—Unexcelled home cooking; river view. Yonkers 2161.

**Long Island.**

Select family who appreciate high-class surroundings, immediately at beach, airy, ocean rooms, food of unequaled excellence, individual attention and service; inspection invited; commuting distance. Meidert Lodge, 106 Stern Av., Arverne, L. I.

**New Jersey.**

THE MARLBOROUGH HOTEL,
"THIRTY MINUTES FROM BROADWAY."
45 NORTH ARLINGTON AV.,
EAST ORANGE, N. J.
Spend the Summer in beautiful East Orange, with its shady oiled streets, beautiful lawns and flowers; best water in the world; a parlor, bedroom and private bath, with excellent meals for two persons, from $20 to $30 per week; take Lackawanna at Hoboken; hotel one block from East Orange Station; write for booklet. Phone Orange 2620. W. T. Reade, Prop.

MONTCLAIR MANOR, Montclair, N. J.—In beautiful residential section of Montclair; exceptionally attractive accommodations; all conveniences; unexcelled cuisine; 35 minutes New York. 27 Hillside Av. Montclair 2977.

SOUTH ORANGE, N. J., 117 Scotland Road.—Refined family; beautiful home and location; near station; golf and tennis; 1 large room, private bath, and good table; ref.

Leonia.—Corner front room, private home; every comfort, beautiful surroundings. 8 851 Times Downtown.

Mrs. Arthur L. Hopper of Oakland, N. J., desires to board couple; private family.

**New York State.**

Boarders wanted, private family, beautiful home, luxuriously furnished; easy commuting; all products from our own farm. P. O. Box 398, Elmsford, N. Y.

Good board on Ulster County farm. White, 309 West 46th. Phone Bryant 84.

**Pennsylvania.**

Dandy rooms and board for Summer boarders on Heuriless & Pedersen's farm in Cherry Lane, Penn.; beautiful scenery; fine water; bathing and fishing; write for information. Heuriless & Pedersen, Nowlenbergh, Penn.

## AUTOMOBILE EXCHANGE.

A LATE 1915 LOCOMOBILE, 6-48. Owner will sacrifice 6-48 touring; like new; only used 6,000 miles; fully equipped, with extra tires, tools, &c.; reasonable offer accepted. Manager, 761 Clymer St., two blocks from Williamsburg Bridge, Brooklyn.

ATTRACTIVE BUYS!!
1917 LEXINGTON CHUMMY ROADSTER.
1916 LEXINGTON CHUMMY ROADSTER.
1916 CADILLAC TOURING.
1916 OLDSMOBILE TOURING.
1916 CHALMERS "6-50."
1914 CADILLAC TOURING.
LEXINGTON USED CAR DEPT.
411 West 56th St. Columbus 1260.

BABY PEUGEOT, latest importation.

STUTZ 1917 Roadster, wire wheels.
SCRIPPS-BOOTH 1917 "6" Clubster.
F. I. A. T. "55" Touring.
F. I. A. T. "55" HOLBROOK LIMOUSINE.
CHALMERS 1916 Blue Ribbon Landaulet.
EMPIRE 1916 Tour., Victoria top, wire wheels.

OVERLAND 1917 Coupe; brand new.
BURRELLE, 1,704 Broadway, cor. 54th.

BARGAINS.
STUTZ 1915 BULLDOG.
CADILLAC 1915 "8" TOURING.
STUDEBAKER 1917 7-passenger, 6-cylinder.
STUDEBAKER 1917 SEDAN.
DODGE 1917 RUNABOUT.
BUICK 1916 "D-55" 7-Pass. touring.
OLDSMOBILE 1916 "48" TOURING.
COLE 1914 5-pass. touring.
PACKARD 2-38, 7-passenger touring.
MANY OTHERS.
GOTHAM AUTO EXCHANGE,
1,694 Broadway. Phone Circle 8515.
Open Evenings, and Sunday all Day.

BLEICHT RACEABOUT.
STUTZ 1917 16 VALVE SPEEDSTER.
MERCER 1917 SEDAN; LIKE NEW.
MERCER 1916 "SPORTING 4."
STUTZ 1916 BULLDOG.
LANCIA SPECIAL SPEEDSTER.
STUTZ 1915 BULLDOG.
SIMPLEX 38 LANDAULET.
SCHOONMAKER & JACOD, 1,700 B'WAY.

BUICK 1916 Little Six touring; exceptional condition; run 7,000 miles; act quickly. 158 West 124th. Taylor, Morn. 175.

CADILLAC 1916 TOURING CAR.
IN EXCEPTIONAL CONDITION.
Car has been used very little and has all the appearance of being new; paint without a scratch and shoe equipment is exceptional; open for mechanical inspection and demonstration day, evening, or Sunday till 1 P. M. 1,077 Atlantic Av., Corner Franklin Av., Brooklyn.

CADILLAC, 1917, 7-passenger touring, for sale; purchased one month ago; perfectly new; many extras; cost $2,375; price $2,100. Telephone Borough Park 8066, 1-3 P. M.

CADILLAC, 1915, 8-cylinder runabout in A1 condition for sale, or will exchange for a larger car. Wm. Stickel & Co., 140 5th Av., City.

CADILLAC, 1915, 7-passenger touring; perfect condition; sacrifice. Karp, 1,790 Broadway. Col. 5822.

CHALMERS master six, in perfect condition, for sale cheap; demonstrations. Call after 6:30 P. M., 3,848 Oliiville Av. Phone 782 Williamsbridge between 9 and 6. Phone 8873 Murray Hill.

CHEVROLET, AMESBURY ROADSTER.
EXCEPTIONAL CONDITION.
Has had very little use; everything complete; original paint without a scratch; upholstered in green patent leather; mechanical condition O. K.; shoe equipment very good; can be seen and demonstrated day, evening, or Sunday till 1 P. M. 1,077 Atlantic Av., Corner Franklin Av., Brooklyn.

COLE 1916 model, 8-80 seven-passenger touring car, driven 5,000 miles; has been repainted a special beige color; car looks as good as when new.
BISHOP, McCORMICK & BISHOP, INC., 1,243 Fulton St., Brooklyn.
Tel. Decatur 4004.

DODGE, touring, excellent condition, repainted, will sacrifice, $450 and terms.
KING, touring, Model J, four-cylinder, excellent condition, $350.
CHALMERS submarine boat speedster, wire wheels, disappearing top, A1 condition; sacrifice price, $1,100.
HUPP, touring, 1914, 6-passenger, wonderful condition; a bargain.
MAXWELL, touring, 1916, excellent condition, $400.
HUPP, 7-passenger sedan, overhauled and repainted, $1,050.
HUPP, 7-passenger touring, 1916, overhauled and repainted, $850.
Chas. E. Rieis & Co., Inc.,
741 Broadway, N. Y. C.

DODGE BROTHERS runabout and touring cars; all have been thoroughly gone over in our shop and are sold with an adjustment guarantee.
BISHOP, McCORMICK & BISHOP, INC., 1,243 Fulton St., Brooklyn.
Tel. Decatur 4004.

FRANKLIN 1916 convertible sedan; has been driven with exceptional care and in wonderful condition; tires good; paint fine; interior first-class; cost $2,850; will sell very reasonable. Mr. Art, 536 Broad St., Newark, N. J. Tel. 3210 Mulberry.

FRANKLIN, late 1916 touring; paint, tires, mechanical condition perfect; seen at Auto Electric Service, 245 West 55th St.

FORD, 1917, sedan, electric starter, lights, demountables, bumper, shock absorbers; absolutely perfect; $625. Nelson, 1,700 Broadway, sixth floor.

LOCOMOBILE, 1916, 38, 7-passenger touring; magnificent car; extras include two extra tires, tools; must be seen to be appreciated. 159 West 127th Morningside 2960.

LOCOMOBILE, 6-38; used one season carefully; guaranteed mechanically perfect throughout; has electric starter, &c.; $750. 150 West 58th.

LOCOMOBILE, 1916, 38, 7-passenger touring; magnificent car; extras include two extra tires, tools; must be seen to be appreciated. 159 West 127th Morningside 2960.

MARMON Model 34, 1917, run 3,500 miles, perfect condition, repainted any color desired. For interview call Seekman 4811.

MARMON 34 touring car; mechanically perfect; price reasonable. Blum, 741 5th Av. Tel. 5541 Madison.

MARMON, late 1916, cleverleaf, run 4,500 miles; condition new. Phone Columbus 9689.

MERCER RUNABOUT.
ELECTRIC STARTER AND LIGHTS.
Mechanically O. K., nicely painted, and has four new shoes and two extras; every possible equipment and ready to be used immediately; see this if you want a cheap Mercer; open for inspection and demonstration day, evening, or Sunday till 1 P. M. 1,077 Atlantic Av., Corner Franklin Av., Brooklyn.

OLDSMOBILE "Defender," light five-passenger, Houck wire wheels, special body and fenders; looks and runs like new; will sacrifice. See Rubin, after 12, 798 10th Av. 2656 Columbus.

OLDSMOBILE.—Five passenger; Model 42; four cylinders; in good condition. Salzar, 315 West 115th. Phone Morningside 6816.

OLDSMOBILE, 1916 MODEL 43, light five-passenger touring; in A1 condition throughout; guaranteed; $600. 150 West 58th.

PACKARD AUTO EXCHANGE,
10 West 60th St., two doors from Broadway.
Telephone Columbus 5078.
PACKARDS { "16" 1-35 Touring, 7-pass.
"16" 1-25 Touring, 7-pass.
"15" 2-35 Touring.
1916 and 1914 S. G. V., Closed, Open, and Racesabout.
ALSO 1916 Cadillac Touring, 7-pass.
1914 Stutz Runabout.
Lancia 4-pass., touring.
Mercer, Raceab't, Runab't starter.

PACKARD 1916 TWIN "6"
135 touring car, runs and looks like new; price $1,850. See Manager, 150 Clymer St., two blocks from Williamsburg Bridge, Brooklyn.

PACKARD 7-passenger sedan fully equipped; fine condition; cheap; starter; lights. Box L, 363 Grand St., Advertising Agency.

PATHFINDER

1 CLOVER LEAF ROADSTER.
2 SEVEN PASSENGER TOURING CARS.
ALL IN EXCELLENT CONDITION.
1,875 BROADWAY, NEW YORK.

SCRIPPS-BOOTH.—Perfect condition; used as extra car Summer; $450; any demonstration. Owner, P. O. Box 161, Deal, N. J.

STEARNS-KNIGHT, 1917, light four, 5-passenger touring; double cowl body; newly painted; Brewster green and black, yellow wheels; very desirable type; sold with new car guarantee by F. B. Stearns Used Car Department, 417 West 55th St.

STUTZ 1917 BULLDOG SPECIAL.
WALLACE, 1,789 BROADWAY.

USED CARS.
1916 Packard Twin-Six limousine.
1914-38 Packard Berlin.
1916 Packard Twin-Six tour, and runabout.
1911-80 Packard touring 7-passenger.
1914-48 Packard limousine.
1915 Cadillac limousine.
1914 Cadillac 5-passenger touring.
1916 Apperson 7-passenger touring.
1916 Cole 7-passenger touring.
1913 Stevens-Duryea touring.
6-48 Pierce-Arrow 7-passenger touring.
PACKARD MOTOR CAR CO. OF N. Y.
172 Malbone St., nr. Bedford Av., Brooklyn.
Phone Flatbush 3834.

WINTON Six, 1914 model, electric light, self-starter; overhauled and repainted; guaranteed. The Winton Co., Broadway at 70th St.

**Automobiles for Rent.**

CADILLAC LIMOUSINE, 8-cylinder, seven-passenger, for rent by month. Fogarty, Fordham 2008.

CADILLAC.—Beautiful limousine; large windows; hour, day, or week; reasonable. Circle 8094.

PACKARDS.—Beautiful cars, by hour; monthly preferred; very reasonable; references. Champion Auto Co., 371 West 58th. 8918 Sycamore.

## AUTOMOBILE EXCHANGE.

**Automobiles for Rent.**

PACKARD.—Beautiful new Packard touring, $2.50 hourly; experienced owner drives; references. Morningside 7385.

PACKARD, twin and sixes; beautiful touring; hour, day, monthly preferred. 1585 Plaza.

PACKARD limousine touring cars, $350 per month, with chauffeurs. Atlantic Coast Garage, Allenhurst, N. J.

PACKARD.—Beautiful new Packard touring, $2.50 hourly; experienced owner drives; references. Morningside 7385.

PACKARD 7-passenger touring; monthly preferred. Gallo, 205 East 116th. Harlem 7366.

PACKARD, 7, touring, reasonable; monthly. De Bouver, 312 West 80th. 6200 Riverside.

RENAULT.—Cars for hire hour, trip, day; finest in town. Write 709 Amsterdam Av. or phone Riverside 8468.

**Automobile Storage.**

P. BRADY & SON CO.
Dead storage of Automobiles. Automobiles boxed for export. 502-506 W. 56th St. Col. 3440.

**Automobile Instruction.**

STEWART SCHOOL, Booklet I explains WHY our course is BEST; inspect our plant and be convinced. Ladies' 225 W. 57th St. classes. "Founded on Honesty at Broadway. 1909 Prospers on Merit."

Auto School. Largest and best school in the WEST SIDE U.S. Send for booklet and pass Y. M. C. A. to school. Telephone Columbus 802 W. 57th St. 7920. Spec. classes for ladies.

ATKINSON AUTO SCHOOL. Superior instructors guarantee you expert knowledge. Inspect equipment or write for booklet. 225 West 50th St. Ladies' classes.

BEDFORD Y. M. C. A. AUTO SCHOOL. Oldest and best school in Brooklyn. Classes for men and women. 1121 Bedford Av., Brooklyn, N. Y.

COSMOPOLITAN AUTO SCHOOL, [Practical, Thorough, moderate, Reliable, Ladies'. 231 WEST 50TH ST. also Ford. Booklet.

## SITUATIONS WANTED—Female.

ASSISTANT BOOKKEEPER, familiar with stenography, typewriting and other office routine; four years' experience. Address K., 42 N. Washington Place, Astoria, L. I.

BOOKKEEPER-STENOGRAPHER, 8 years' experience, desires permanent position; can take charge of office; $18-$20; references. S 326 Times Downtown.

COMPANION.—Refined French young lady; four languages; experienced dressmaker, millinery; good references. Write Mrs. Victoria, 386 West 117th.

HOUSEKEEPER.—Lady care for home, prepare breakfast, dinner. Taylor, 566 West 171st St.

STENOGRAPHER with executive ability; reliable, conscientious, hard worker, thoroughly familiar with office details; salary $15. S 340 Times Downtown.

STENOGRAPHER, typist, 17, neat; references. T. B. S., 433 Tremont Av. Tel. 6265 Tremont.

STENOGRAPHER, typist, 17; knowledge bookkeeping; $8. Florence Adler, 204 West 116th St. Phone 1480 Morningside.

TEACHER desires to enter business world; has executive ability; excellent references; willing to train for position offering advancement. Z 234 Times Annex.

## SITUATIONS WANTED—Male.

ACCOUNTANT.—Trial balances, audits; $5 monthly, upward; books opened, closed, systematized, profit and loss statements, corporation work. Friedlander, 19 Cedar St. Telephone John 5655.

BOOKKEEPER, 23, desires position with manufacturing concern; college education. F 103 Times.

CHAUFFEUR, American, temperate; excellent mechanic; 12 years' clean record; exceptionally careful; highest references; private only; Pierce, Locomobile, Cadillac, Stearns, Packard, Marmon, or others; $25. Bethel, 60 Manhattan Av., Riverside 7450.

CHAUFFEUR, with many years' experience, wants good position; references. H. Martin, care Society Professional Automobile Engineers, 1,947 Broadway. Phone Columbus 4056.

CHAUFFEUR, at present employed, wishes to change position; best of references; age 34; seven years' experience on Cadillac and other cars. Tel. Circle 1566.

CHAUFFEUR, MECHANIC, 11 years' experience; best reference and good appearance. J 31 Times.

CHEMIST, junior, three years' experience in research, desires position; moderate salary. Herman Jahr, 56 B. 2d St., New York.

CHEMICAL ENGINEER, with 6 years' practice, wants position in organic chemical industry. E. H. B., 48 W. 12th St.

COAST-REPRESENTATIVE, covering California, Washington, and Oregon, with Los Angeles office, wants an additional strong line of staples now calling on jobbers, and underwear departments in the better class stores in towns of 10,000 and over; gilt-edge credentials. J. Lyons, 2,973 Briggs Av., New York.

COMPANION, Secretary, Confidential Representative, Amateur Auto Operator.—By possessing American man, 41, of irreproachable legal, social, and educational standing. 480 Marlborough Road, Brooklyn, N. Y.

CORRESPONDENT and General Office Man, (31,) experienced; mechanical training; can furnish best of references; moderate salary. M 210 Times Downtown.

DRAFTSMAN and Designer.—Architectural and engineering problems; expert; references. M 225 Times Downtown.

ENGLISH college graduate, trained in English railway work, ex-chief accountant Central Cordoba Railway, Argentine Republic, South America, five years' experience in Argentine, import and export, and as representative of several large American factories, desires to connect with good business house; references exceptional. Address O 2 Times.

FARM SUPERINTENDENT.—Young married man, no children, desires position as superintendent or foreman on modern farm or gentleman's place, understands all kinds of practical up-to-date farming and modern farm machinery, including gas engines, tractors, and automobiles; also farm accounts and management of help; best of references furnished; please state wages offered; replies to Natsanial Cheesman, Pleasant Valley, N. Y.

SALESMAN.—Active young man with own car; experienced; to handle good real estate; consider proposition. D 122 Times.

STENOGRAPHER-CORRESPONDENT desires position; possesses many qualifications; salary $25. Address F 79 Times.

YOUNG ATTORNEY, gentile, abandoning practice on account of war, with commercial and sales experience, desires position where initiative, personal force and tact will be appreciated and rewarded; not averse to traveling; references gilt edged. D 198 Times.

YOUNG MAN wishes position with a large firm; knowledge of stenography, typewriting, bookkeeping. William Kerchof, 851 East 71st St.

YOUNG MAN, 20, possessing a fair education and initiative, four years' newspaper and advertising experience, seeks position, 9 to 4:30. anything. J 56 Times.

YOUNG MAN, (27,) 12 years' general experience in wholesale grocery line, desires position in the above or any other line. S. J., 831 3d Av.

YOUNG MAN, 20, college training, commercial education, year business experience. O 63 Times.

YOUNG MAN, 28, American citizen, well trained, will volunteer for any hospital unit going abroad. O 71 Times.

YOUNG MAN, three years in banking and bond houses, desires position with any reliable business house. O 90 Times.

YOUNG MAN, 24, well educated, desires position with reputable house. S 348 Times Downtown.

YOUNG MAN, 19, desires position with reliable concern; anything. J 33 Times.

YOUNG MAN desires work in country place at anything; reference. D 188 Times.

## HELP WANTED—Female.

BOOKKEEPER and typist wanted; only those that are fast and accurate need apply; good salary to start. Apply 9 A. M., Levy's Big Store, 399 Knickerbocker Av., Brooklyn.

BOOKKEEPER thoroughly competent to check remittances, invoices; willing to start at $15 week; must have best references; state age, experience, religion. O 130 Times.

CANVASSER.—An experienced canvasser to travel and secure subscriptions for foremost women's magazines; must be capable of employing and managing crew; permanent position; salary and bonus to right party. Address, giving experience and reference, to C. A. W., Station V, New York.

CLERK.—Competent for factory cost accounting; one familiar with hardware and building terms and experienced in storeroom stock records preferred; accuracy absolutely essential; location, Elizabeth, N. J.; good salary for competent person. Address reply in handwriting to Accountant, P. O. Box 86, Elizabeth, N. J.

CLERICAL STENOGRAPHER.—Capable of dictaphone work if necessary. Premium Dept., 34 West 18th.

DESIGNER, practical, wanted on popular-priced silk waists; state experience and salary desired. F 108 Times.

GENERAL HOUSEWORKER wanted, white; plain cook; maid's room. Apply 718 Riverside Drive, corner 123d St. Apt. 3A.

MEN IN BANK.—Two young men, with or without experience, state age and salary. J 30 Times Downtown.

## HELP WANTED—Female.

GIMBEL BROTHERS
REQUIRE
THE SERVICES OF A NUMBER OF
YOUNG LADIES
FAMILIAR WITH TRACING
IN AUDITING DEPARTMENT.
Apply Superintendent's Office, 8th Floor.

GIMBEL BROTHERS,
NEW YORK,
require the services of
EXPERIENCED SALESLADIES
FOR THEIR SHOE DEPT.
Apply Superintendent's Office, 8th Floor.

HOUSEWORK.—Competent woman wanted for general housework in Mystic, Conn., small family; no washing; wages, $30. Write for particulars to Mrs. C. C. Dodge, Mystic, Conn.

MAID wanted for general housework; industrious, no washing; references required. 80 Chestnut St., East Orange, N. J.

MATRON.—White; take charge ladies' retiring room local steamboat; attend passengers, and sell toilet articles; must live on board. Apply 2 West Broadway, 1 flight up.

MATRON.—White; take charge ladies' retiring room, railroad station, attend passengers, and sell toilet articles. Call 2 West Broadway, 1 flight up.

NURSE.—Practical, to attend paralytic lady; strength essential; call Monday, between 11-2, or phone 5060 Morningside, Apt. 62, 630 West 135th.

SALESLADY,
GREENHUT COMPANY
REQUIRE A
THOROUGHLY EXPERIENCED
SALESLADY
FOR THEIR
ENGRAVED STATIONERY DEPARTMENT.
APPLY AT EMPLOYMENT OFFICE.

SALES MANAGERS.—Smart and active women to push sales in chain of toilet goods stands. Call 2 West Broadway, 1 flight up.

SECRETARY.—A. B. preferred; must be quick typist; stenography unnecessary; $18; apply in own handwriting; give experience and references. Address P 32 Times.

STENOGRAPHER.—Bright young lady to take secretarial position; excellent opportunity for the right party; write, stating age, experience, and salary expected. Robert P. Matchez & Co., 1,824 Broadway.

STENOGRAPHER, Spanish; experienced. 1502 Woolworth Building.

TYPIST.—French, English shorthand typist; thorough knowledge both languages. Caitucoli, 1,442 B'way.

WOMAN.—Wanted middle-aged woman, understands double entry bookkeeping and stenography; work in city for few weeks then go to Middletown, Conn; must be competent; state salary, experience and reference. O 56 Times.

YOUNG GIRL wanted, bright, for mailing clerk and assistant filing clerk in law office. Reply, giving age, experience, and salary desired, to S 358 Times Downtown.

YOUNG LADY for large office; experienced on bookkeeping machine, Ellis preferred; rapid and accurate; hours from 8:30 to 12 P. M.; state age, salary, and experience. Z 245 Times Annex.

YOUNG LADY wanted for clerical work in importing and exporting concern; knowledge of stenography preferable; references required; state salary, &c. Apply D 287 Times Downtown.

YOUNG WOMEN.—Two; in bank, with some knowledge of bookkeeping; state experience and salary expected. S 353 Times Downtown.

**Employment Agencies.**

DICTAPHONE OPERATORS.—Why not investigate? Attractive openings for competent operators. Salaries, $15, $18, and $20. Call The Dictaphone, 800 Broadway.

**Instruction.**

BUSINESS TRAINING FOR WOMEN. Business is already demanding trained women to fill actual and prospective vacancies—the greatest demand being for women trained in accounting and office procedures. Send for details of the 16-session Accounting Course for Women given at the Pace Institute, Hudson Terminal, afternoons or evenings. Pace & Pace, 30 Church St., N.Y.

## HELP WANTED—Male.

ASSISTANT COST CLERK.—Accurate and rapid figurer; good opportunity for young man of some experience in manufacturing cost who intends to follow this line of work. Apply at once. Metropolitan Electric Manufacturing Co., Boulevard and 14th St., Long Island City.

AUTOMOBILE SALESMAN, on commission and salary basis, Ford, Max, Stearns-Knight, and automobile trucks; good opportunity for right man. Call at once, Lackawanna Garage, Inc., 53 Park Av., Hoboken.

AWNING MAN, own tools, to hang awnings. Phone Belisk, Columbus 4500.

BOOKKEEPER, thoroughly competent to check remittances, invoices; willing to start at $15 week; must have best references; state age, experience, religion. O 130 Times.

BOOKKEEPER wanted; in reply state age, experience, and salary expected. S 354 Times Downtown.

BOYS.—Bright young boys, 15 to 17 years, neat appearance, for stock and apprentice salesmen; positions permanent. Apply personally or by letter, Revillon Freres, 28 West 35th St.

BOY, 14 to 16, to be useful in an office; one who can work the multigraph machine; salary $6; call after 8 P. M. Speco Mfg. Corp., 1,777 B'way. Room 412.

BOYS (several) wanted by fire insurance company; must be bright and have good education; age 16 to 18. D 283 Times Downtown.

BOY, bright, American, not over 17, who is looking for an opportunity to advance himself. Call Room 1428, 111 Broadway.

BOY wanted for real estate office; opportunity for advancement. Apply 9 A. M., 261 Columbus Av.

BOY wanted in stock broker's office; must have good references; reply in own handwriting. D 270 Times Downtown.

BOYS.—Two, one for office, one stockroom; salary $7 and $10, respectively. Apply 9, Saturday. Picard, b West 61st St.

BOY.—About 16 years, in office, apply in person to J. Williams & Co., 130 Hamilton Av., Brooklyn.

BOY, bright, wanted, enter stock brokerage business at bottom. S 355 Times Downtown.

CHAUFFEUR wanted; colored preferred; must have good references and be mechanic; good city job. Apply in writing to Dr. F. J. Schwartz, Spring Valley, N. Y.

CONVERTER OF COTTON GOODS.
A well-known and long-established firm desires a competent man who understands grey goods, knows the best finishers for various cotton goods and by sterling and cutting-up trade, and is conversant with cutting up patterns in sleeve linings. None but experienced men need apply. An exceptional opportunity. Answers will be kept confidential. M 201 Times Downtown.

DESIGNER.—Experienced designer wanted on boys' wash and woolen juvenile novelties in one of most progressive houses in city. Z 252 Times Annex.

DESIGNER, practical, wanted on popular-priced silk waists; state experience and salary desired. F 108 Times.

DRAFTSMEN WANTED; DESIGNERS, DETAILERS AND TRACERS EXPERIENCED IN MECHANICAL OR ELECTRICAL WORK GIVE EXPERIENCE, AGE, AND SALARY EXPECTED; PERMANENT POSITION. APPLY BOX Z 250 TIMES ANNEX.

DRAFTSMEN, mechanical, experienced on tools and fixtures. Apply John Thompson Press Co., Mott and East Avs., J. City.

ENLIST NOW in the SANITARY TRAINING DETACHMENT preparing for U. S. Army and Navy Sanitary Service caring for wounded and sick between battlefield and hospital. Apply at once to the Commandant, at Central Branch Y. M. C. A., 56 Hanson Place, Brooklyn. Telephone Prospect 8050.

EXECUTIVE SECRETARY
who is college graduate, with training in law or economics, of highest personal New York standing, and otherwise exceptionally qualified for New York financial business. Write confidentially, O 102 Times.

LANDSCAPE MAN wanted to represent first-class nursery; good proposition; commission or salary. M. H. Harman Nursery Company, Inc., Geneva, N. Y.

MECHANICAL DRAFTSMAN wanted familiar with power plant apparatus and piping layouts; permanent position. Westcott & Mapes, Consulting Construction and Management Engineers, New Haven, Conn.

MECHANICAL ENGINEER.
Follow-up man wanted by manufacturing concern; one familiar with maintenance work in a machine industry desired; must be a technical graduate; state particulars in full, including salary expected. S. T., Box 341 Times Downtown.

## PUBLIC NOTICES.

TO WHOM IT MAY CONCERN THAT I will be responsible for debts contracted only by myself. CARLYLE BLACKWELL.
June 4, 1917.

HEREBY NOTIFY that I will not be responsible for any debts contracted by any person other than myself. JAMES M. BROWN.

## HELP WANTED—Male.

SALESMAN.

Large manufacturer of lubricating greases has opening for first-class salesman with mechanical ability or selling connections with factories and mills; state age, selling and mechanical experience, also territory covered, salary. Z 220 Times Annex.

SALESMEN.
GIMBEL BROTHERS,
New York,
require the services of salesmen for the following departments:
SILKS,
WASH GOODS,
DRESS GOODS.
Apply Superintendent's Office, Fifth Floor.

SALESMAN.—WANTED, WHOLESALE MOTOR TRUCK SALESMAN; FIRST-CLASS OPPORTUNITY FOR RIGHT MAN. ON SALARY OR COMMISSION. ANSWER, GIVING FULL PARTICULARS OF PREVIOUS EMPLOYMENT, REFERENCES, &c., LIVE WIRE, 46 TIMES DOWNTOWN.

SALESMEN.—2 HIGH-GRADE MEN, GOOD PERSONALITY and appearance, to place special contract; permanent connection; exclusive territory; thorough training; only those capable of earning $100 a week considered; men who have successfully sold insurance, correspondence courses, or high-class books preferred; commission. Call today, between 12 and 3 o'clock, 508 Woolworth Bldg.

SALESMAN for new $10 automobile accident policy, big commission; the only policy issued which covers drivers and chauffeurs while operating, adjusting or cranking any automobile. Fred J. Schaefer & Co., managers, 1,123 Broadway, New York.

SALESMAN, experienced, with following in N. Y. and Penn.; previously connected with large coat house, wanted by reputable firm; communications treated as confidential; commission and drawing account. S. F., 210 Times.

SALESMAN, city, automobile experience, to sell Camelford-Ford truck attachment; commission; liberal compensation. Call Saturday and Sunday morning, 1,790 Broadway, Room 501.

SALESMEN for subpublishing stock which will earn 30 per cent. under Government control; live city leads furnished; salesmen making big commissions. Phone Broad 3903.

SALESMEN.—Four or five hustling stock salesmen wanted; bonafide proposition; something of merit and appeals to the investor; commission. H. E. Hand, Orlando, Fla.

SALESMAN, experienced, for strong line of dresses, for city and department store trade; commission basis. Excel Manufacturing Company, 145 West 30th.

SALESMAN.—Wanted, high-class salesman with following, for contractors' supplies and equipment; salary and commission. M 5 Times Downtown.

SALESMAN.—Money-getting printing order on side; commission. D 276 Times Downtown.

SALESMAN.—Printing and stationery; good following; salary or commission. D 275 Times Downtown.

SALESMEN.—Two; permanent connection, quick promotion; commission. Telephone Rector 5094, for appointment.

SALESMAN.—Printing and stationery; good following; salary or commission. D 275 Times Downtown.

SALESMAN.—Money-getting printing order on side; commission. D 276 Times Downtown.

SALESMAN on men's furnishings; commission only. Apply 42 East 20th St., second floor.

SECRETARY.
High-grade stenographer, familiar with the taking of conference work verbatim, desired by large manufacturer; must be a live wire, possessing initiative, tact, and a good personality; state age, education, experience, and salary desired. H. G., Box 240 Times Downtown.

SHIPPING CLERK (assistant) and packer in wholesale fancy goods house; active young man only those who have had experience need apply; state age, experience, and salary expected. D 279 Times Downtown.

SHIPPING CLERK wanted; thoroughly experienced young man; state age, experience, and salary expected. D 279 Times Downtown.

STENOGRAPHER wanted in factory office; chance to learn interesting business and advance; those not desiring permanent position need not apply; state age, experience, and salary expected. O 70 Times.

STENOGRAPHER.—In bank, young man with some experience; must state age and salary expected.

# SUNDAY ATTACKS 'BOND SHIRKERS'

## And He Would Shoot "Like Traitors" Those Who "Knock the Buying."

## FREDERICK STRAUSS HELPS

### Banker Tells Audience of 12,000 of Liberty Loan's Desirable Features as an Investment.

At the Billy Sunday Tabernacle last night Frederick Strauss of the banking firm of J. and W. Seligman told of the desirable features of investment presented to purchasers of the Liberty Loan Bonds. Discussion of the Liberty Loan has become a daily feature of the meetings at the Tabernacle. Leading financial men have accepted invitations to speak on the subject, and Sunday always supplements their statements urging his hearers to buy bonds and support the Government.

"America belongs to you," said Sunday. "You share her privileges and you ought to share her burden. Don't be loafing on the job. Nathan Hale regretted he had only one life to give to his country. When he said that he had already given six years of that life to his country by fighting for liberty and freedom.

"It nauseates me to think that the Government has to harangue the people to sell these bonds. We have no use for the shirker—no use for the man between 21 and 31 who did not register. We also have no use for the man who is able but who will not buy Liberty bonds. As for the fellows who knock registration or conscription or buying bonds, if I had my way I would line them up against a wall and shoot them like any other traitor."

Many persons in his audience of 12,000 applauded this statement. After Sunday had flayed shirkers to the country and to military duty he attacked the group whom he termed "Tabernacle shirkers."

"Some people are afraid to come to this Tabernacle for fear they will have to change their way of life," said he. "A man said to me: 'Bill, I won't go to the Tabernacle because I fear if I go that you'll get me.' He was a business man. You would all know him if I told you his name. He made this confession to me while I was in his office."

During the two services yesterday 1,925 persons walked the trail to the platform. John Whalen, a former Corporation Counsel, and Captain S. F. Conrad, a Confederate veteran of Charlotte, N. C., who were present with two of the special delegations, greeted Sunday at the conclusion of the evening service.

Discussing his evening topic of "How shall we escape if we neglect so great a salvation?" Sunday summarized the answer in this form:

"You can't afford to neglect your education and grow up in ignorance; you can't afford to neglect your health and go to a premature grave; you can't afford to neglect plowing the ground and planting the seed; you can't afford to neglect your business and become a bankrupt, and if you were in a sinking ship and the last lifeboat was pulling away, you could not afford to neglect to avail yourself of that, and as the most important thing of life, you cannot afford to neglect religion."

Sunday's comment at the afternoon service on the activities of the opponents of registration and conscription concluded with this assertion: "We have got a lot of muts in this country who do nothing but oppose the Government. They have never done anything decent or good, so far as I have heard."

He ended an attack on the liquor traffic with this prediction: "When America goes dry, you will disband your charity organizations." Sunday believes that the people are not supporting the Tabernacle campaign in sufficient numbers.

In his prayer he referred to this in these words:

"Some people in New York have not even come to the Tabernacle. I have met people who came 4,000 miles just to be here four days. The influence of the meetings is being felt as far as the Pacific Ocean and even in Europe and Australia, yet some of the home folks here in the city don't come to the meetings."

## POLES ATTACK GUARDSMEN.

### Two Arrests Made Near Elizabeth, N. J.—Prisoner Gets 90 Days.

*Special to The New York Times.*

ELIZABETH, N. J., June 8.—Privates Edward Boles and Emil Reichert of Company L, Fourth Regiment, were attacked by a gang of Poles in the Bayway district early today. Scores of empty whisky bottles were hurled at the guardsmen from windows.

Boles entered one building and arrested Paul Piela, whom he identified as one of the assailants. While Boles was on the way to Police Headquarters with the prisoner Piela struck a guardsman on the head with a whisky bottle. Boles broke the force of the blow with his arm. Piela was sentenced to ninety days in the county jail.

In the same district later in the day Nicholas Zinzer, a flagman at a railroad crossing, attempted to attack Private Edward Boles with a sword bayonet he pulled from the guardsman's belt. He was arrested and is being held for the Federal authorities.

## UNVEIL GETTYSBURG SHAFT.

### Many Veterans Attend Ceremony in Honor of Virginia's Dead.

GETTYSBURG, Penn., June 8.—A memorial surmounted by a statue of General Robert E. Lee was unveiled on Gettysburg battlefield today in the presence of many Confederate veterans who had come from their annual reunion at Washington, and also many Grand Army veterans.

The memorial, erected by the State of Virginia to her soldier dead, was accepted for the Government by William M. Ingraham, Assistant Secretary of War, who declared it was characteristic of the American people that both North and South could meet as one great reunited family on the celebrated field.


TEA ROOMS.

DOWNTOWN'S MOST DELIGHTFUL MID-DAY TEA ROOMS
THE BROWN BETTY 147 FULTON ST. 72 WALL ST.
Delicious Home Cooking.

THE DUTCH OVEN 135 Macdougal Street nr. Washington Sq. So.
Luncheon, 35c; Tea, 25c; Dinner, 50c. Also a la carte. Sunday dinner, 6-8:30, 75c. OPEN AIR DINING ROOM.

The Dorothy-Louise, 1 WEST 38TH ST. (Opp. Lord & Taylor.)
Luncheon, Fifty Cents. Dinner, Sixty Cents. Chicken Dinner Tuesdays and Saturdays.

THE FERNERY 22 EAST 33D STREET
S. M. TUCKER, hostess.
"Club" or a la carte. Smoking in garden.
*The Oldest Tea Room in New York.*

THE ROSE GARDEN, 56 West 39th St. Near Plaza Hotel.
Luncheon or Dinner, $1.00; Tea a la Carte. Sunday Dinner a Specialty, $1.25.

Dine at Old Gramercy Park Open Sun. 5 to 8.
Breakfast 35c; Luncheon 50c; Dinner 75c. Entrance on Irving Place. Downstairs.

The Washington Square 19 W. 8th St.
Luncheon, 50c; Dinner, 50c; also a la carte. Afternoon Tea.
*"The Place Where You Love to Linger."*

OLD CHELSEA 47 FIFTH AVENUE NEAR 12TH ST.
Breakfast 35c, Luncheon 50c, Dinner 75c. ALL PIES AND BREAD HOME BAKED.

The Roof Tree Inn 5 WEST 38TH, Near 5th Ave.
Luncheon 40c; Tea; Dinner $1.00.
THE PLACE THAT'S DIFFERENT.

The OAK ROOM 66 West 57th St. Corner Sherry's, Fifth Ave.


## WOULD CUT SHONTS'S PAY.

### Central Federated Union Asks Service Board to Act on It.

The proposed 2-cent charge for transfers by the New York City surface car companies formed the principal topic of discussion at the weekly meeting last night of the Central Federated Union at the Labor Temple, 243 East Eighty-fourth Street. James P. Holland, President of the New York State Federation of Labor, wanted to know whether an answer had been received to a letter sent by the union to Theodore P. Shonts as to whether he would consent to a reduction of his salary. Ernest Bohm, Secretary of the union, said no response had been received. A resolution to call the Public Service Commission's attention to Mr. Shonts's income and to have it reduced to a moderate sum was adopted.

John Coyne, a delegate, charged that the New York Railways Company, in its regular monthly statements to the Public Service Commission, failed to mention the sum of $1,125,000 for emergency expenses during the strike, but submitted it in its application to charge for transfers.

Another delegate calculated that the charge of 2 cents for a transfer twice a day during 300 working days a year to 5,000,000 persons would produce an additional income of $60,000,000, thus charging the public fifty times what the strike had cost the car companies. Resolutions condemning the transfer charge were unanimously adopted.

## $500 MAY WIN McGINTY.

### Woman Bids for Hoboken Official, Who Offers Himself as a Prize.

At a meeting of the Comforts Committee of the Young Men's Christian Association, held yesterday in the German Club in Hoboken, Frank McGinty, the young Chief Inspector of the Hoboken Board of Health, announced that he was ready to make good his previous declaration to marry the woman who would give the largest subscription to the Comforts Fund.

"I now and here openly declare that I will stand by what I have said and marry the woman who will give the largest amount," he said. "I am 30 years old, of sound health, good disposition, and I have a good position, and can afford to support a wife."

He has already received a number of letters from women who want to marry. One, from Philadelphia, contained a check for $500. This is the largest known amount contributed by a woman with a disposition to claim McGinty as the prize, and the latter said he stood ready to marry his unknown admirer as soon as the check was certified.

Whether he will take a bride from Philadelphia will not be known until the campaign to raise money is ended this week.

## FREEHOLDERS TO BE TRIED.

### Indictments for Malfeasance in Office Sustained by Supreme Court.

BELVIDERE, N. J., June 8.—Word has been received by Prosecutor William E. Stryker from Trenton that the Supreme Court has upheld the validity and regularity of the indictments returned a few months ago against the members of the Board of Chosen Freeholders, charging them with malfeasance in office. The decision also affects indictments found in the same connection against the County Engineer, County Attorney, and other officials who, it is charged, were concerned in the looting of county funds a year or so ago as revealed by a Supreme Court investigation.

The decision comes as a surprise to the accused, who had insisted they were not legally indicted. Mr. Stryker says he will move for an immediate trial.

## RECOVERS FROM ANTHRAX.

### Eichhorn Serum and Surgery Used in William Marmack's Case.

William Marmack, 54 years old, of 411 East 160th Street, was discharged from Bellevue Hospital yesterday as cured of anthrax. Marmack, who contracted the disease while handling raw hides in his occupation as longshoreman, had been in the hospital three weeks. A swelling on his neck was diagnosed by the physicians as fully developed attack of the rare malady.

Little prospect of his recovery was held out at first, as anthrax is usually fatal. Four other victims treated in the hospital in the last few years died. In treating Marmack's case the serum discovered by Dr. Eichhorn of the Department of Agriculture was injected several times, and then Drs. Milliken and Winternitz decided upon a series of operations, which proved efficacious.

### France Honors American Doctor.

The Rev. John W. Gammack, rector of St. Paul's Church, Glen Cove, L. I., has received word that his brother, Dr. A. P. F. Gammack, recently escorted the President of France over a hospital ship at Rouen, and was afterward decorated by the President with the Croix de Guerre for the care and attention he had given to French wounded. Dr. Gammack is from South Bend, Ind.

## LOST AND FOUND.

*Fifty cents an agate line.*

LOST—On train arriving 6 o'clock, Pennsylvania Station, from Philadelphia, Thursday, package of business and private papers. Suitable reward if returned to Hopkinson T. B. Browne, Ltd., Aeolian Building, 33 West 42d St., City.

LOST—Gentleman's solitaire diamond ring, 3/4 carats, glove setting, between subway station, 110th St. and Broadway and apartment at 233 West 109th St.; liberal reward. Return to Miner's Pharmacy, 208 Bowery. No questions asked.

LOST—Brown leather pocketbook, containing passport and papers and $6, in the Equitable Building or near Wall St. subway. $10 reward for return to L. W. Waetgen, Hotel Newton, 2,528 Broadway.

LOST—Black onyx matchbox, diamond inlaid, at the Ritz-Carlton, Wednesday, June 6. Reward if returned to cashier, Wentworth Hotel, 59 West 46th St. No questions asked.

LOST—Platinum bar pin, diamonds and pearls, between address and Abraham & Straus; liberal reward. McCormick, 385 East 18th St., Brooklyn.

LOST—Diamond solitaire ring in grillroom of Hotel Belmont, Thursday evening; $75 reward. Return to Cashier, Hotel Belmont, 42d St. and Park Av.

LOST—Lavalliere, containing two diamonds and a ruby in a gold setting, vicinity of the Biltmore Hotel, 29th St. and 6th Av.; liberal reward offered. Z 237 Times Annex.

LOST—Small diamond bar pin, between 79th St. West and 96th St. East; suitable reward; no questions asked. D 285 Times Downtown.

LOST—Feather boa, taxicab from 14 East 37th St. to Grand Central Station, Thursday night. Return Room 707, 111 5th Av.; reward.

LOST OR STOLEN—Bank book No. 464286 of the Emigrant Industrial Savings Bank; payment stopped. Please return book to bank, 31 Chambers St.

LOST—Monogram watch fob; initials W. C. R.; Wednesday morning; $5 reward. W. C. Rothkranz, 30 East 42d. Telephone Murray Hill 5388.

LOST—Gold watch-fob locket with diamond; engraved L. M.; reward. Marum, 317 West 83d St.

LOST—Skunk scarf, Thursday, subway express. Return to 354 West 99th St., receive reward.

LOST—Diamond bracelet, platinum setting; liberal reward, no questions asked. Le Roy, 105 East 75th St.

LOST—Gray wolf fur, Wednesday, on Court St., Brooklyn; reward. Rutter, 183 Remsen St., Brooklyn.

LOST—Black wallet containing registration card. Reward if returned to owner. Victor A. Romagna, 1,848 Mount Hope Av., Bronx.

LIBERAL REWARD, no questions asked, return of leather portfolio containing papers lost vicinity of 42d St., on 3d Av. car, Wednesday. O'Hara, 132 East 19th.

$50 REWARD—Lost, diamond bracelet, platinum setting, May 31, presumably at Globe Theatre or Sherry's; no questions asked if returned to 1 East 30th St. or telephone Murray Hill.

# FAMILY OF 3 SLAIN; FARMHAND SOUGHT

## W. H. Queen, His Wife and Daughter Killed with Axe and Home Set Afire.

## MOTIVE WAS NOT ROBBERY

### Farmers at Mount Pleasant, N. J., Made Unavailing Search for the Murderer.

*Special to The New York Times.*

FLEMINGTON, N. J., June 8.—William H. Queen, 61 years old, and his wife and daughter, Miss Eleanor Queen, 21 years old, a school teacher, were murdered, probably with an ax, on their farm at Mount Pleasant late last night after all the home and farm buildings had been set on fire. Apparently the man who committed the crime had set fire to the barn and then killed Mr. and Mrs. Queen as they ran out to rescue their horses. It is the belief that he then set fire to the house to drive out Miss Queen, who ran with a bag of money and jewels and with her clothing burning, but the valuables were not taken.

Neighbors who ran to the farm as soon as they saw the flames found no person around the place and were unable to trace a farmhand who, it is believed, committed the crime. Neither have they been able to find the sharp instrument used in the murder. Farmers came up all the roads leading to the farm within a few minutes in response to a call sent out by telephone to all parts of Hunterdon County. Many of the neighbors came in response to the ringing of a church bell and rifle shots fired by Harry Seavers, who lived about 800 yards from the Queen house, but no one saw any one leave the farm.

A general alarm has been sent out for the farm hand who had been employed by the Queens in April. He had been hired upon the recommendation of Judge George A. Tennant of Jersey City. John Wall Queens, an ex-Police Judge of Jersey City, had told Judge Tennant that his brother wished to hire a good farm hand, and had asked friends to send any man who said he could do farm work.

Neighbors recalled today that they had not seen the farm hand for several days, and a search of the ashes of the barn failed to reveal evidence that he had died in the fire. It was reported from Milford, two miles from the farm, that a man answering his description had boarded a train there early this morning, but Sheriff John Sharp and his deputies have not been able to trace him. Visitors to the Queens home had said that the farm hand, a Russian, and Mr. Queens argued hotly about the war, and that the Russian had shown a surly spirit.

It was the habit of Mr. Queen, who was wealthy, to stay up late, and it is the belief of Sheriff Sharp that the criminal first set fire to the farm buildings and then killed the members of the family as they rushed out. Apparently Miss Queen was not awakened, and the man then set the house on fire to drive her out. She had stopped to put on only a little of her clothing. All had run out the same door, and were knocked down within a few feet of the porch. The bodies were mutilated.

A few days ago Mrs. Queen took an axe to the blacksmith shop to have a new handle put in. She remarked that "the farmhand was getting so strong that he was continually breaking the handles." Search for the axe fitted with the new handle was unsuccessful.

Paul H. Queen, a brother, undertook search for the criminal last night, and his two brothers, John Wall Queen, United States Commissioner in Jersey City, and Dr. John Apgar Queen of 201 West Seventy-ninth Street, New York City, joined him today.

### Acknowledgment.

THE NEW YORK TIMES acknowledges receipt of $3 from M. O. N. to be applied to the Fund for the After Care of Infantile Paralysis Victims.

## DISMISSES HAITIAN ENVOY.

### Berlin Acts After Demand for Reparation for U-Boat Attacks.

AMSTERDAM, June 8, (via London.)—The Haitian Chargé d'Affaires at Berlin has received his passports, according to a dispatch from the German capital.

The Haitian diplomat had previously handed to Foreign Secretary Zimmermann a note protesting against unrestricted submarine warfare, and demanding compensation for losses caused to Haitian commerce and life. The note also asked for guarantees for the future.

A statement issued by the Berlin Foreign Office in regard to the incident, says:

"As the demands were couched in an unusual form, and demanded fulfillment within a period which would not allow even time for examination, the Imperial Government deemed it proper to hand at once the Chargé d'Affaires his passports."

## ELKUS REACHES PARIS.

### Denied In Berne the Report of Massacres at Jaffa.

PARIS, June 8.—Abram I. Elkus, former American Ambassador at Constantinople, arrived in Paris from Berne today, accompanied by his family.

BERNE, June 8.—Before leaving Berne for Paris, Mr. Elkus received Rabbi Messinger, Second Chairman of the Swiss Zionist Society, who desired especially to obtain information regarding recent events in Palestine. Mr. Elkus informed his visitor that, according to his reports, no massacre had taken place up to the present, the rumors that massacres had accompanied the Jaffa evacuation being untrue.

## TO END FISHERIES DISPUTE.

### Equal Rights for Americans and Canadians Proposed.

OTTAWA, June 8.—J. D. Hazen, Minister of Fisheries, announced in Parliament tonight that negotiations were pending with Washington which promised a speedy settlement of all outstanding differences over fisheries between the United States and Canada.

Equal rights in the use of ports and fishing grounds will be the basis of settlement, it is understood.

# CHURCH SERVICES TOMORROW

**BAPTIST.**

CALVARY BAPTIST CHURCH, 57th Street, Between 6th & 7th Aves. REV. JOHN HUMPSTONE, D. D.
11 A. M.—"The Hireling Shepherd."
8 P. M.—"The Way to Win the War."
A division of naval boys from the American Junior Naval and Marine Scouts will be present at the Evening Service.

CENTRAL BAPTIST CHURCH, S. E. Corner 92d and Amsterdam Av. FRANK M. GOODCHILD, D. D., Pastor. Services in the New Chapel.
11—Children's Day exercises.
8—Miss Florence Harrington of Santiago, Cuba.

FIFTH AVENUE BAPTIST CHURCH, 4 to 8 West 46th St.
Rev. Cornelius Woelfkin, D. D., Rev. E. Herbert Dutton, } Ministers.
MR. DUTTON will preach at 11 o'clock. No evening service. Sunday School, 9:30. PRESIDENT J. HOWARD ARDREY, leader Young Men's Class, 9:40. Young men wanted.

FIRST BAPTIST CHURCH, Broadway and 79th Street. PASTOR I. M. HALDEMAN, D. D.
Preaching 11 A. M. and 8 P. M. by W. LEON TUCKER, FORMERLY OF LOS ANGELES.

JUDSON MEMORIAL CHURCH, Washington Square South. Rev. A. RAY PETTY, Pastor.
Rev. James M. Bruce, Acting Pastor, will preach, 11 A. M., "The City Shall Be Full of Boys and Girls Playing in the Streets Thereof." 8 P. M., "Cords of a Man."

MADISON AVENUE BAPTIST CHURCH, MADISON AVE., COR. 31ST ST. C. A. EATON, D.D., PASTOR
10 A. M.—EATON CLASS FOR MEN, led by Dr. EATON, 50 East 81st St.
11 A. M.—'American Manhood at Its Best.' Women's Bible Class, 9:45. Rev. C. F. Hall, Ldr. At 8 P. M. SPECIAL PATRIOTIC MEETING at which Captain W. A. CAMERON of Canada will relate his "Experiences on the Battle Front." ADMISSION FREE. ALL WELCOME.

MT. MORRIS BAPTIST CHURCH, 5TH AV. NEAR 127TH ST. JOHN HERMAN RANDALL.
11 A. M.—Children's Day Service.
8 P. M.—Sir Oliver Lodge's book, "Raymond or Life and Death."

THE METROPOLITAN TABERNACLE, 233 West 57th Street.
Rev. Joseph W. Kemp, pastor, will preach.
11 A. M.—"The Church and Her Worship." EVERYBODY WELCOME.

Fort WASHINGTON BAPTIST CHURCH, Wadsworth Av., bet. 179th and 180th. Dr. CHAS. INGLIS of LONDON preaches. At 11 A. M.: Children's service, with address by Dr. Inglis on "Jewels." At 8 P. M.: Usual preaching service. Subject: "My Visit to Bethany."
A PLACE—FOR EVERYBODY—A WELCOME.

WASHINGTON HGTS. BAPTIST CHURCH, 145th St. and Convent Av. Rev. Harold Pattison, D. D.
11 A. M.—Children's Day Exercises.
7 P. M.—Union Meeting.

**CHRISTIAN SCIENCE.**

Services are held in the following CHRISTIAN SCIENCE CHURCHES
Sundays 11 A.M. & 8 P.M. Wednesdays 8 P.M.
First Church, Central Park West & 96th St.
Second Church, Central Park W. & 68th St.
Third Church, 125th St. & Madison Av.
Fourth Church, Ft. Washington Av. & 178th St.
Fifth Church, Aeolian Concert Hall, 34 W. 43.
Sixth Church, 1,931 Washington Av., Bronx.

**CONGREGATIONAL.**

BROADWAY TABERNACLE, Broadway and 56th St.
Dr. J. Wilbur Chapman preaches 11 and 8.

DISCIPLES OF CHRIST—CHRISTIAN.
CENTRAL CHRISTIAN CHURCH. Dr. Finis S. Idleman, Pastor, preaches at 11 A. M. 142 West 81st St.
SECOND CHRISTIAN CHURCH, 595 E. 169th Rev. O. L. Hull, pastor. Services 11 and 8.

**DIVINE SCIENCE.**

FIRST CHURCH OF DIVINE SCIENCE, North Ball Room, Hotel Astor, Sunday, 11. Speaker: Rev. W. John Murray, Pastor. Subject: "Doing Our Bit." Special music. Dr. Murray gives Bible interpretations Wednesday evenings, 8:15, Park Avenue Hotel. Sunday evening, 8:15, service at 201 West 87th St. Dr. Gayer officiating.

**ETHICAL CULTURE.**

SOCIETY FOR ETHICAL CULTURE of New York. Founded 1876. Central Park West and 64th St. MID-WEEK MEETING
June 13 at 8:15 P. M., Dr. John L. Elliott. Subject: "Abraham Lincoln's Attitude Toward War."

**EVANGELICAL.**

GOSPEL TABERNACLE CHURCH, 44th St. and 8th Av.—Rev. A. B. Simpson, Pastor. 10:30 A. M.—Preaching by the pastor. Subject, "EARNESTS and FORETOKENINGS OF THE COMING AGE." 8 P. M.—Evangelistic Service by REV. E. B. FITCH.

**JEWISH.**

JEWISH REVIVAL meeting under the auspices of the Institutional Synagogue, Regent Theatre, 116th St. and 7th Av., Sunday, June 10th, at 10:30 A. M.; Rabbi Herbert F. Goldstein will speak. The Jewish Protectory Band of Hawthorne, N. Y., will play. No admission fee; no collection.

**LUTHERAN.**

CHURCH OF THE ADVENT, WM. M. HORN, Pastor. B'way and 93d St., Rev. Services at 11 A. M.

ST. JAMES LUTHERAN CHURCH, Madison Av., 73d St. Dr. Remensnyder; service 11 A. M.

NEW CHURCH (SWEDENBORGIAN.)
NEW CHURCH, 35th St., bet. Park and Lexington Avs. Rev. JULIAN K. SMYTH, Pastor.
Service 11.—The Pastor will preach, subject "FOOD."
Administration of the Holy Communion following the morning service.

**NEW THOUGHT.**

LEAGUE FOR THE LARGER LIFE, 222 WEST 72D ST.
Sunday, 8:15, Union Meeting.
Tuesday, 8:15, Mrs. Grace Nieman. MRS. CHAPIN—THE BILTMORE, Sunday, 11:15. Subject: "ABOVE THE EARTH."
Classes Saturdays at 11 A. M. and Mondays at 8 P. M., at 120 West 57th.

SOCIETY OF THE INNER LIFE.
Sunday Service, 120 West 71st St., 11 A. M. Subject, "The Triumph of Intuition." Speaker, Walter Newell Weston. Recitation by Ruth Helen Davis. Soloist, Frances Sontag.

THEODORE G. NORTHRUP, Hotel Majestic, 72d St., Central Park West. Silent Meeting 10:45. Regular Service 11:15 A. M. "QUESTION DAY." Bring your problems, and we will help you work them out.

UNITY SOCIETY, 28 West 12d St. Mrs. Van Marter, Speaker. 11—"Harnessing Vibratory Forces." 8—Mr. Robert Lloyd.

**MORAVIAN.**

FIRST CHURCH, Lex. Ave. and 30th St. Rev. MORRIS W. LEIBERT, D.D., Pastor. 11 A. M. Communion Service to All.

**METHODIST EPISCOPAL.**

MADISON AV. CHURCH, 60TH ST., 11 A. M.—Dr. Ralph W. Sockman, Pastor. 8 P. M.—Rev. John Callahan, Chaplain of the Tombs.
7 P. M.—Epworth League, Rev. James H. Lewis.

OLD JOHN STREET CHURCH. (Mother Church of American Methodism.) Services at 11 A. M. and at 8 P. M.

ST. PAUL'S METHODIST CHURCH, 86th St. and West End Av. Rev. CHARLES L. GOODELL, D. D., Pastor.
11 A. M.—Preaching by Dr. Goodell.
8 P. M.—Rev. Lewis E. Christian.
10 A. M.—Men's Organized Bible Class.

**PRESBYTERIAN.**

BROADWAY PRESBYTERIAN CHURCH, 114th St. and Broadway. Walter Duncan Buchanan, D. D., Minister.
11 A. M.—Sacrament of The Lord's Supper. No evening sermon.

CENTRAL PRESBYTERIAN CHURCH, Madison Avenue and 57th Street. Rev. WILTON MERLE-SMITH, Pastor. 11 and 4:30—Rev. ROBERT E. SPEER. Prayer meeting Wednesday at 8.

FIFTH AV. PRESBYTERIAN CHURCH, 54th Av. and 55th St. Rev. J. H. JOWETT, D. D., Pastor. Rev. James Palmer, Ph. D., Associate Pastor. Services at 11 A. M. and 4:30 P. M. Dr. Palmer will preach at both services. Men's Bible Class at 10 A. M. Midweek service in the Chapel on Wednesday at 8:15 P. M.

FORT WASHINGTON, Broadway at 174th St. DANIEL HOFFMAN MARTIN, D.D., Pastor. 11 A. M.—Children's Day Exercises. 8 P. M.—"THE NATIONS AT WAR"—DR. MARTIN, illustrated with Special Views.

FOURTH PRESBYTERIAN CHURCH, West End Av. and 91st St. EDGAR WHITAKER WORK, D. D., Pastor. Dr. Work preaches at 11 and 8. Evening—"Why I Am a Christian."

HARLEM-NEW YORK, 122d St. and Mount Morris Park West. 11 and 8. Rev. GEORGE WELLS ARMS, Pastor.

LABOR TEMPLE, 24 Av. and 14th Street. ARTHUR HALLAM, director of Chautauqua Chorus, will conduct a Community Chorus, Sunday evening, 8:30. Folk, National, and Classic Songs. ALL WELCOME.

MADISON AV. PRESBYTERIAN CHURCH, Northeast Corner of 73d St. Rev. HENRY SLOANE COFFIN, D.D., Pastor, REV. STANLEY WHITE, D. D. will preach at 11 A. M. and 8 P. M.

MADISON SQ. PRESBYTERIAN CHURCH, Madison Av. and 24th St. REV. C. H. PARKHURST, D. D., Pastor. Service 11 A. M.—Preacher REV. ARTHUR J. BROWN, D. D.

NORTH PRESBYTERIAN CHURCH, 155th St. bet. Broadway and Amsterdam Av. Dr. Mackay preaches 11 A. M. and 8 P. M.

OLD FIRST PRESBYTERIAN CHURCH, FIFTH AVENUE, TWELFTH STREET. Dr. DUFFIELD, PASTOR, 11 and 8.

RUTGERS PRESBYTERIAN CHURCH, Broadway and 73d St. Rev. DANIEL RUSSELL, D. D., will preach at 11 A. M.

ST. NICHOLAS AVENUE, cor. 141st St. Rev. ELLIOTT W. BROWN, D. D., Minister. Preaching 11 A. M. and 8 P. M.

THE BRICK CHURCH Fifth Avenue and Thirty-seventh Street. Ministers: { William Pierson Merrill, Frank Latimer Janeway
MR. JANEWAY will preach at 11 o'clock. Afternoon service discontinued until Fall. NOONDAY SERVICE daily (except Saturday) at 12:30.

UNIVERSITY PLACE PRESBYTERIAN CHURCH, corner 10th St. Rev. T. Guthrie Speers, Associate Minister, will preach at 11 A. M. Rev. and Mrs. John D. Hayes, newly appointed missionaries, will speak at 8 P. M.

WEST END PRESBYTERIAN CHURCH, Amsterdam, cor. 105th St. 11—A. Edwin Keigwin, D. D., preaches. 8—Rev. F. G. Coan, just back from Urmia, speaks.

WEST PARK PRESBYTERIAN CHURCH, 86th St. and Amsterdam Av. Rev. Anson F. Atterbury, D. D., } Pastors. Rev. Anthony H. Evans, D. D., } Dr. EVANS preaches at 11 A. M. Dr. ATTERBURY preaches at 8 P. M.

**PROTESTANT EPISCOPAL.**

ALL ANGELS' CHURCH, West End Av. and 81st St. Rev. S. De Lancey Townsend, D. D., Rector. Holy Communion ..... 8 A. M. Morning Prayer & Sermon, (Rector)..11 A. M. Evensong, (Rev. Fred. B. Hodgins).. 4 P. M.

CALVARY CHURCH, 4th Av. and 21st St. Rev. THEODORE SEDGWICK, Rector. Services: 8 and 11, (Rev. R. S. Brown.) 8 P. M.—The Rector.

CATHEDRAL OF ST. JOHN THE DIVINE, Amsterdam Avenue and 111th Street. 8:00 A. M.—The Holy Communion. 9:00 A. M.—The Holy Communion, (Spanish.) 11:00 A. M.—Preacher, Rev. Dr. Wm. H. Gardner. 4:00 P. M.—Preacher, Rev. Raymond C. Knox. Weekday Services.—Daily at 7:30 A. M.

CHURCH OF THE ASCENSION, 5th Av. and 10th St. Rev. Dr. PEROY STICKNEY GRANT, Rector. 11 A. M.—Dr. Grant, "Our Women and the War." 8 P. M.—The Public Forum, Inc. Dr. Lucius P. Brown of the Department of Health, "Food Wastes, Their Causes and Remedies."

CHURCH OF THE HOLY COMMUNION, 20TH ST. AND 6TH AV. SERVICES 8 & 11 A. M., NOON, 3 & 8 P. M.

CHURCH OF ST. MARY THE VIRGIN, 139 West 46th St.—Low masses, 7:30, 9; high mass and sermon, (Rev. S. P. Delany, D. D.,) 10:45; vespers, 4.

CHURCH OF THE INCARNATION, Madison Av. and 35th St. Rev. HOWARD C. ROBBINS, D. D., Rector. 8 A. M.—Holy Communion. 11—Morning Prayer; Sermon, Rector. 4—Evening Prayer.

CHAPEL OF THE INCARNATION, 240 East 31st St. Rev. E. M. H. Knapp, Vicar. Services 8 and 11 A. M., 8 P. M.

CHAPEL OF THE INTERCESSION, (Trinity Parish.) Broadway and 155th St.—All seats free. Church open all day every day. Services 8, 8:45, 9:45, 10:30, 11 A. M., and 8 P. M.

CHURCH OF THE TRANSFIGURATION, 1 East 29th St. Dr. HOUGHTON, Rector. COMMUNIONS: 7, 8 and 9 A. M. 10:30 A. M., SERMON and WILLAN'S MASS, 4 o'clock, PROCESSION and EVENSONG.

CHURCH OF ZION AND ST. TIMOTHY, 334 West 57th Street. Rector, Rev. HENRY LUBECK, D. C. L. Holy Communion ..... 8:00 A. M. Morning Prayer (Mr. Burgess)..... 11:00 A. M. Evensong (Rector)..... 8:00 P. M.

EGLISE DU SAINT-ESPRIT, 47 East 27th. Services divine le dimanche à 10:30.

GRACE CHURCH Broadway and Tenth Street. Rev. Charles Lewis Slattery, D.D., Rector. 8; 11 (Rev. W. A. Smith); 4 (Dr. Wells). REV. WILLIAM THOMAS [illegible] 11 A. M. [illegible] P. M. [illegible] 8 P. M. Confirmation by Bishop Greer.

**PROTESTANT EPISCOPAL.**

ST. ANDREW'S, (EPISCOPAL,) Fifth Av. and 127th St. Rev. GEO. B. VAN DE WATER, D. D., RECTOR, preaches 11 A. M. on "GOD IS LOVE" and "VISITS SINS." Choral Vespers, 4 P. M.

ST. BARTHOLOMEW'S CHURCH, Madison Avenue and 44th Street. The Rev. LEIGHTON PARKS, D. D., Rector. 8:30 A. M.—Holy Communion. 11:00 A. M.—Morning Prayer and Sermon. Preacher, Rev. Percy Gordon. 4:00 P. M.—Evensong. Special Music.

ST. JAMES' CHURCH, Madison Av. and 71st St. Rev. Frank Warfield Crowder, Ph. D., Rector. 8 A. M.—Holy Communion. 11 A. M.—Morning Prayer and Sermon, (Rector.) 8 P. M.—Evening Prayer and Sermon, (Rev. P. A. Easley.)

ST. JOHN THE EVANGELIST, 11th St. W. of 7th Av. LORD ABERDEEN will speak on "The Trouble With Ireland," at 8 P. M. Rev. John A. Wade, Rector.

ST. LUKE'S, Convent Av. and 141st St. Rev. Ashton Oldham, Rector. Services, 8, 9:30, 11 A. M. and 8 P. M.

ST. MARK'S IN-THE-BOUWERIE, Tenth Street, west of Second Avenue, WILLIAM NORMAN GUTHRIE, Rector. 11—Sermon: "The Democracy of Christ, the Hope of the Social Order."

ST. THOMAS'S CHURCH, FIFTH AV. AND 53D ST. Rev. ERNEST M. STIRES, D. D., Rector. 8 A. M.—Holy Communion. 11—Morning Service and Sermon (W. Strother Jones, D. D.) 4—Evensong and Address, (W. Strother Jones, D. D.)

**REFORMED.**

HAMILTON GRANGE, Convent Av. and 149th, near Amst. Av. Children's Day, 11. Dr. Leinbach, S.

REFORMED CHURCH OF HARLEM, Lenox Avenue and 123d Street. Rev. EDGAR TILTON, Jr., D. D., Minister, will preach at 11 A. M. and 8 P. M.

FIRST REFORMED EPISCOPAL CHURCH, 55th St. and Madison Av. Rev. Percy T. Edrop, Chaplain of the 47th Regiment, preaches at 11 A. M. Evening service at 8.

THE MIDDLE COLLEGIATE CHURCH, 2d Av. and 7th St. Rev. Henry A. Bilkert will preach at 11 A. M. Rev. Edgar Franklin Romig at 8 P. M. A service in memory of Rev. John Gerardus Fagg, D. D., will be held in the church Thursday evening next, June 14th, at 8 o'clock.

THE MARBLE COLLEGIATE CHURCH, 5th Av. and 29th St. Rev. DAVID JAS. BURRELL, D. D., Minister, will preach. 11 A. M.—"Our School Days." 8 P. M.—"At a Window in Babylon."

THE COLLEGIATE CHURCH OF ST. NICHOLAS, 5th Av. and 48th St. Rev. MALCOLM JAS. MACLEOD, D. D., Minister, will preach at 11 A. M. and 8 P. M. Church School, 9:45 A. M.

WEST END COLLEGIATE CHURCH, West End Av. and 77th St. Rev. HENRY EVERTSON COBB, D.D., Minister, will preach at 11 A. M.

THE FORT WASHINGTON COLLEGIATE CHURCH, Fort Washington Av. and 181st St. Rev. IRVING HUSTED BERG, D. D., Minister, will preach. 11 A. M.—"The Child and the Church." 8 P. M.—"The Average Citizen and the Present Crisis." 10 A. M., Men's Bible Class. Service Wednesday, 8 P. M.

**SOCIETY OF FRIENDS.**

RELIGIOUS SOCIETY OF FRIENDS. Meetings for worship, 11 A. M., at 221 E. 15th St., Manhattan, & 110 Schermerhorn St., Brooklyn.

RELIGIOUS SOCIETY OF FRIENDS, (Orthodox.)—Meetings 11 o'clock, 30 Gramercy Park, Manhattan, and Lafayette and Washington Avs., Brooklyn.

**SPIRITUALIST.**

CHURCH OF DIVINE INSPIRATION, 228 West 58th St. Geneagolical Hall.—Services every Sunday at 3 o'clock. Psychic demonstration. Chairman, Mrs. Traviss D. Lockwood.

FIRST GERMAN SPIRITUALIST CHURCH, Services in English—Sundays, 8 P. M. PROOF THAT THE DEAD RETURN IN SPIRIT. Good Speakers—Psychic Demonstrations. Pabst Grand Circle Bldg., 59th St. & 8th Av.

**UNITARIAN.**

ALL SOULS' (UNITARIAN,) Fourth Av. and 20th St. "THE LIGHT THAT SHINETH IN DARKNESS," topic of sermon of Rev. WM. LAURENCE SULLIVAN, the Minister. Services at 11 A. M. All cordially invited. NOTE—For Summer addresses of Mr. SULLIVAN, see CALENDAR of May 27, or inquire of SEXTON, 104 East 20th St. Telephone 2343 Gramercy.

CHURCH OF THE MESSIAH, Park Av. and 34th St.—11 A. M., JOHN HAYNES HOLMES on "THE PATIENCE OF GOD."

CHURCH OF THE SAVIOUR, Pierrepont Street, Brooklyn. 11 A. M.—Rev. John Howland Lathrop.

LENOX AVENUE UNITARIAN CHURCH, Corner 121